

# Retail Sales, November 2015



Coverage: **GB**

Date: **17 December 2015**

Geographical Area: **Other**

Theme: **Economy**

## Main points

- Year-on-year estimates of the quantity bought in the retail industry show growth for the 31st consecutive month in November 2015, increasing by 5.0% compared with November 2014.
- The underlying pattern in the data, as suggested by the 3 month on 3 month movement in the quantity bought, showed growth for the 23rd consecutive month, increasing by 2.1%.
- Compared with October 2015, the quantity bought in the retail industry is estimated to have increased by 1.7%.
- Average store prices (including petrol stations) fell by 3.3% in November 2015 compared with November 2014, the 17th consecutive month of year-on-year price falls.
- The amount spent in the retail industry increased by 1.4% in November 2015 compared with November 2014 and increased by 1.4% compared with October 2015.
- The value of online sales increased by 12.7% in November 2015 compared with November 2014 and by 4.9% compared with October 2015.
- Revisions to this release were caused by the incorporation of late data. The earliest revisions point for current price, non-seasonally adjusted data was November 2014. More information on revisions can be found in the background notes.

## About this release

This bulletin presents estimates of the quantity bought (volume) and amount spent (value) in the retail industry for the period 1 November 2015 to 28 November 2015. Unless otherwise stated, the estimates in this release are seasonally adjusted. Estimates for November 2015 included “Black Friday”, however, “Cyber Monday” is not covered in this reporting period and will be included in the estimates for December 2015 published on Friday 22 January 2016.

The estimates in this release are based on a monthly survey of 5,000 retailers, including all large retailers employing 100 people or more and those with annual turnover of greater than £60 million who employ 10 to 99 people. It is estimated that this survey covers approximately 95% of all known retail turnover in Great Britain.

### **The quality of the estimate of retail sales**

Retail sales estimates are produced from the monthly business survey – Retail Sales Inquiry (RSI). The timeliness of these retail sales estimates, which are published just 3 weeks after the end of each month, makes them an important early economic indicator. The industry as a whole is used as an indicator of how the wider economy is performing and the strength of consumer spending. Results are revised for the previous 13 published periods. More information about the data content for this release can be found in the background notes.

Revisions are an inevitable consequence of the trade-off between timeliness and accuracy. The response rate in November 2015 was 64.6% of questionnaires, accounting for 92.4% of registered turnover in the retail industry. Therefore, the estimate is subject to revisions as more data become available.

All estimates, by definition, are subject to statistical uncertainty and for the retail sales index we publish the standard error associated with the non-seasonally adjusted estimates of year-on-year and month-on-month growth in the quantity bought as a measure of accuracy. More information on these standard errors can be found in the background notes and in the quality tables of this release.

We are continually working on methodological changes to improve the accuracy of the retail sales estimates; progress on these can be found on the [continuous improvement page](#).

The reference tables offer different ways to access the data, they include:

- non-seasonally adjusted and seasonally adjusted volume and value indexes by industry
- year-on-year and month-on-month growth rates by industry

## Main figures

**Table 1: All retailing, November 2015 (seasonally adjusted percentage change)**

Great Britain

	Most recent month on a year earlier	Most recent 3 months on a year earlier	Most recent month on previous month	Most recent 3 months on previous 3 months
Value (amount spent)	1.4	1.6	1.4	0.9
Volume (quantity bought)	5.0	5.3	1.7	2.1
Value (excluding automotive fuel)	1.6	2.1	1.4	0.8
Volume (excluding automotive fuel)	3.9	4.4	1.7	1.5

**Table source:** Office for National Statistics

### Download table

[XLS](#) [XLS format](#)  
(24.5 Kb)

### At a glance

In November 2015:

the quantity bought in the retail industry (volume):

- increased by 5.0% compared with November 2014
- increased by 1.7% compared with October 2015

the amount spent (value):

- increased by 1.4% compared with November 2014
- increased by 1.4% compared with October 2015

Non-seasonally adjusted data show that the prices of goods sold in the retail industry (as measured by the implied price deflator) decreased by 3.3%.

More information on how the implied price deflator and other estimates in this release are calculated, can be found in section 3 of the background notes.

### Amount spent in the retail industry

In the 4 week reporting period during November 2015, the amount spent in the retail industry was £32.2 billion (non-seasonally adjusted).

This compares with:

- £28.8 billion in the 4 week reporting period for October 2015
- £31.7 billion in the 4 week reporting period for November 2014

This equates to an average weekly spend of:

- £8.1 billion in November 2015, compared with
- £7.2 billion in October 2015
- £7.9 billion in November 2014

## **Sector summary**

### **Main points:**

In November 2015:

- all store types showed increases in the quantity bought compared with November 2014
- all store types except food stores, other stores, and petrol stations showed increases in the amount spent year-on-year
- all store types saw falls in average store price compared with November 2014

**Table 2: Sector summary, November 2015**

Great Britain

	Percentage change over 12 months			Average weekly sales (£ billion)
	Quantity bought (volume)	Amount spent (value)	Average store price	
<b>Predominantly food stores<sup>1</sup></b>	<b>1.6</b>	<b>-0.6</b>	<b>-2.2</b>	<b>3.0</b>
<b>Predominantly non-food stores<sup>2</sup></b>	<b>4.4</b>	<b>2.1</b>	<b>-2.3</b>	<b>3.6</b>
Non-specialised stores <sup>3</sup>	6.9	5.0	-1.8	0.8
Textile, clothing and footwear stores	3.5	2.5	-0.6	1.0
Household goods stores	6.9	4.4	-2.5	0.7
Other stores	1.9	-1.8	-4.1	1.1
<b>Non-store retailing</b>	<b>13.2</b>	<b>10.6</b>	<b>-1.9</b>	<b>0.7</b>
<b>Fuel stores</b>	<b>14.3</b>	<b>-0.2</b>	<b>-12.4</b>	<b>0.7</b>
<b>Total</b>	<b>5.0</b>	<b>1.4</b>	<b>-3.3</b>	<b>8.1</b>

Table source: Office for National Statistics

**Table notes:**

1. Supermarkets, specialist food stores and sales of alcoholic drinks and tobacco.
2. Non-specialised stores, textiles, clothing and footwear, household goods and other stores.
3. Department stores.

**Download table**

[XLS](#) [XLS format](#)  
(18.5 Kb)

**Focus on performance of the 4 main sectors**

Figure 1 shows a comparison of the 4 main retail sectors and looks at how the quantity bought has changed within these store types. Non-store retailing, the smallest of the retail types, with a weight of approximately 7.0% has shown strong growth since 2010, this somewhat masks the growth seen in non-food stores and petrol stations in recent periods. In contrast, the quantity bought in predominantly food stores, which has a weight of 40.9% has remained fairly static throughout the time series.

**Figure 1: Comparison of the 4 main retail sectors, seasonally adjusted, sales volumes**

Great Britain, January 2010 to November 2015

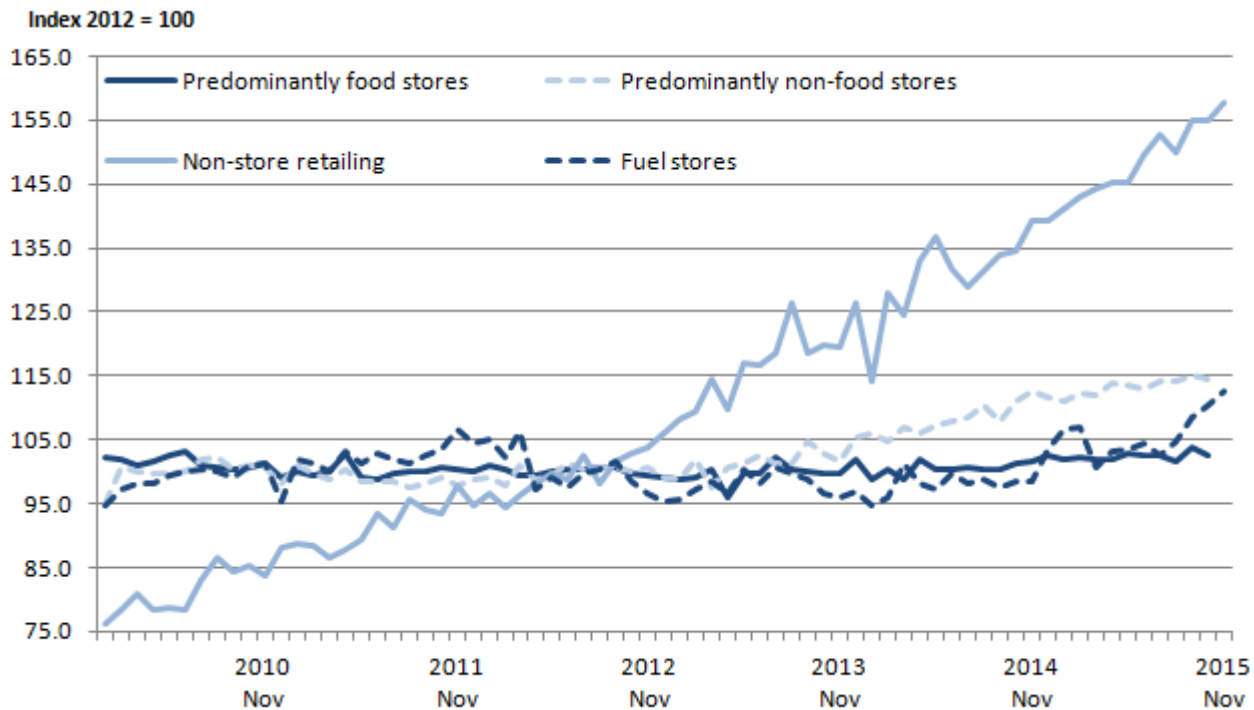

Source: Monthly Business Survey - Retail Sales Inquiry - Office for National Statistics

**Notes:**

1. Click on image to view an enlarged version.

**Download chart**
[XLS](#) [XLS format](#)

(29 Kb)

Figure 2 looks at the amount spent in the 4 main retail sectors and it is evident that there are similar patterns to those seen in the quantity bought in all store types, with the exception of petrol stations. Petrol stations have shown the opposite effect with a decrease in the amount spent as the quantity bought increases. This is due to a price effect which can be seen in Figure 3.

**Figure 2: Comparison of the 4 main retail sectors, seasonally adjusted, sales values**

Great Britain, January 2010 to November 2015

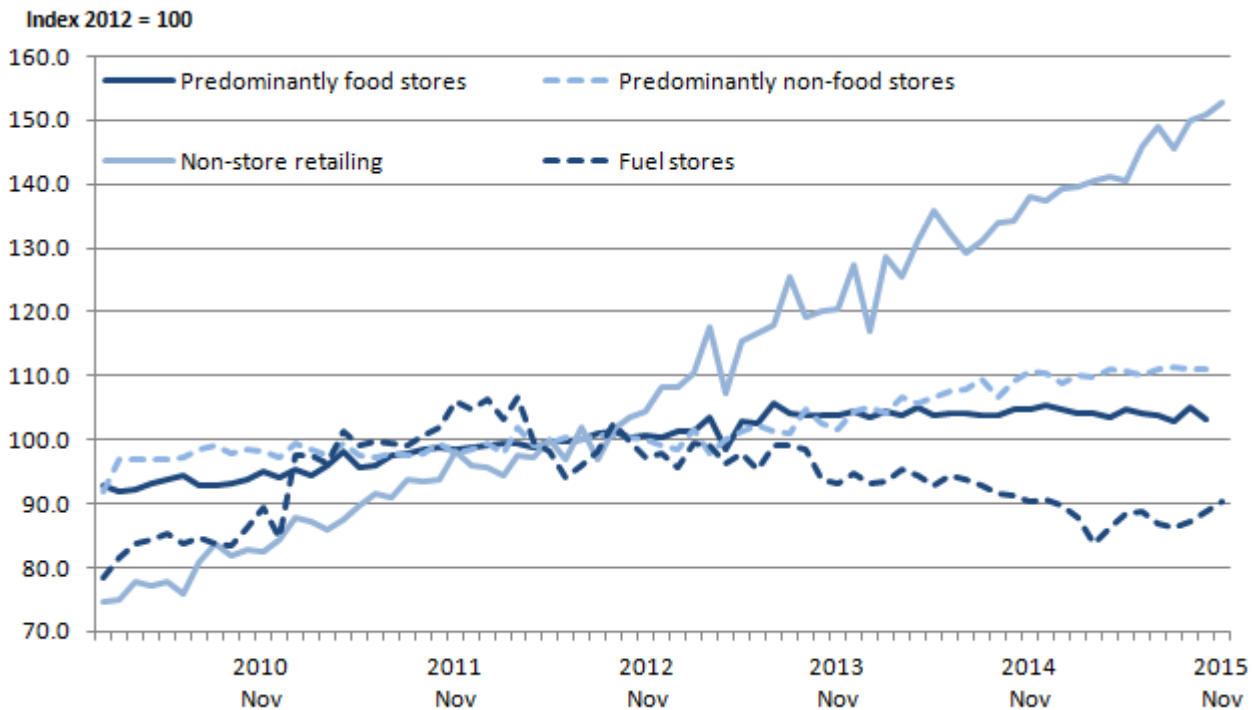

Source: Monthly Business Survey - Retail Sales Inquiry - Office for National Statistics

**Notes:**

1. Click on image to view an enlarged version.

**Download chart**

[XLS](#) [XLS format](#)  
(29 Kb)

Figure 3 shows the average store price within each main store type. We can see that average store price in predominantly food stores increased until mid-2014 then fell in more recent periods. This is very similar to the pattern in the quantity bought and amount spent. Prices in predominantly non-food stores and non-store retailing show a similar, more seasonal pattern, however, it appeared that non-store retailing was unaffected by changing prices as both the quantity bought and amount spent continued to grow. The story in petrol stations is different, suggesting that consumers were taking advantage of falling prices at the pumps with an increase in the quantity bought as the amount spent fell.

### Figure 3: Comparison of the 4 main retail sectors, non-seasonally adjusted, average store price

Great Britain, January 2010 to November 2015

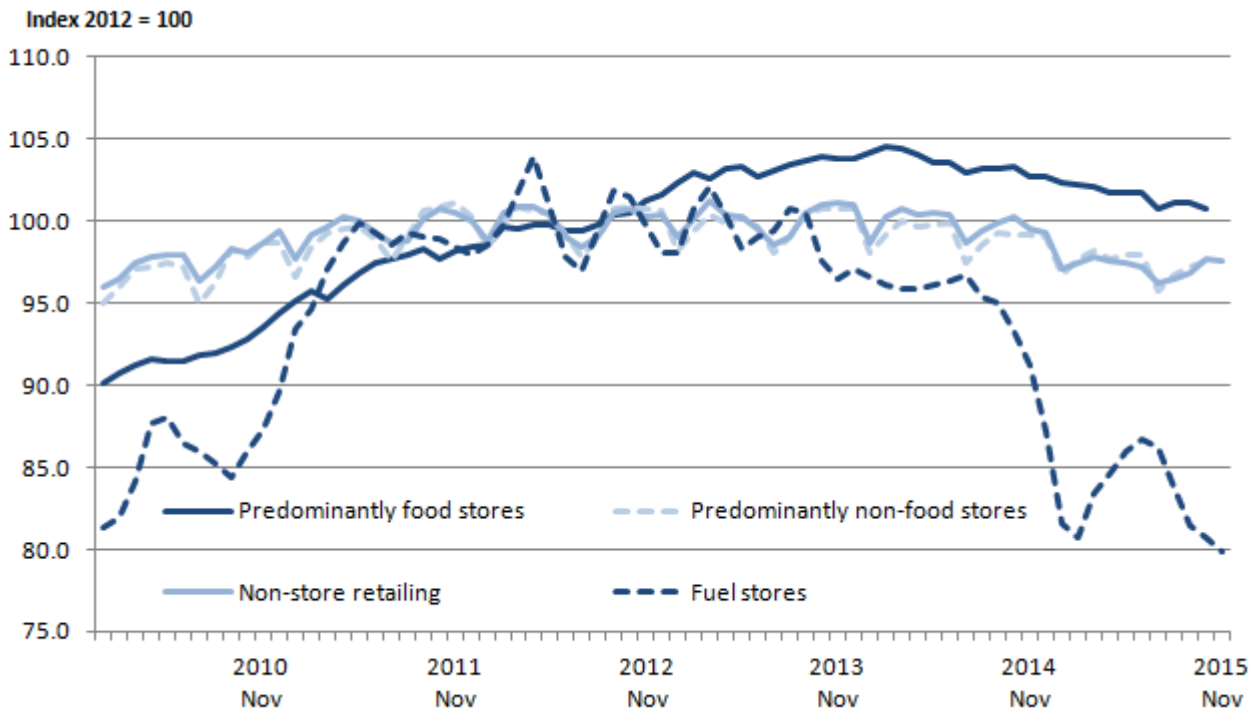

Source: Monthly Business Survey - Retail Sales Inquiry - Office for National Statistics

#### Notes:

1. Click on image to view an enlarged version.

#### Download chart

[XLS](#) [XLS format](#)

(32.5 Kb)

#### Internet sales in detail

Seasonally adjusted internet sales data are published in the RSI Internet tables and include:

- a seasonally adjusted value index
- year-on-year and month-on-month growth rates

Internet sales are estimates of how much was spent online through retailers across all store types in Great Britain. The reference year is 2012=100.

#### Main points:

- average weekly spending online in November 2015 was £888.4 million; this was an increase of 12.7% compared with November 2014



- the amount spent online accounted for 13.4% of all retail spending, excluding automotive fuel, compared with 12.0% in November 2014

Table 3 shows the year-on-year growth rates for total Internet sales by sector and the proportion of sales made online in each retail sector.

**Table 3: Summary of internet statistics for November 2015**

Great Britain

Category	Year-on-year growth	Proportion of total sales made online
All retailing	12.7	13.4
<b>All food</b>	<b>11.3</b>	4.4
<b>All non-food</b>	<b>16.2</b>	10.6
Department stores	24.4	12.7
Textile, clothing and footwear stores	18.2	13.5
Household goods stores	38.3	9.1
Other stores	-7.2	7.2
<b>Non-store retailing</b>	<b>10.6</b>	72.8

Table source: Office for National Statistics

### Download table

[XLS](#) [XLS format](#)  
(26.5 Kb)

## Contributions to growth

The retail industry is divided into 4 retail sectors:

- predominantly food stores (for example, supermarkets, specialist food stores and sales of alcoholic drinks and tobacco)
- predominantly non-food stores (for example, non-specialised stores, such as department stores, textiles, clothing and footwear, household goods and other stores)
- non-store retailing (for example, mail order, catalogues and market stalls)
- stores selling automotive fuel (petrol stations)

In November 2015, for every pound spent in the retail industry:

- 41 pence was spent in food stores
- 42 pence in non-food stores
- 7 pence in non-store retailing

- 10 pence in stores selling automotive fuel

Using these as weights, along with the year-on-year growth rates, we can calculate how each sector contributed to the total year-on-year growth in the quantity bought.

Figures 4 and 5 show the contribution of each sector to the quantity bought (volume) and amount spent (value) in the retail industry between November 2015 and November 2014.

**Figure 4: Contributions to year-on-year volume growth from the 4 main retail sectors (November 2015 compared with November 2014)**

Great Britain

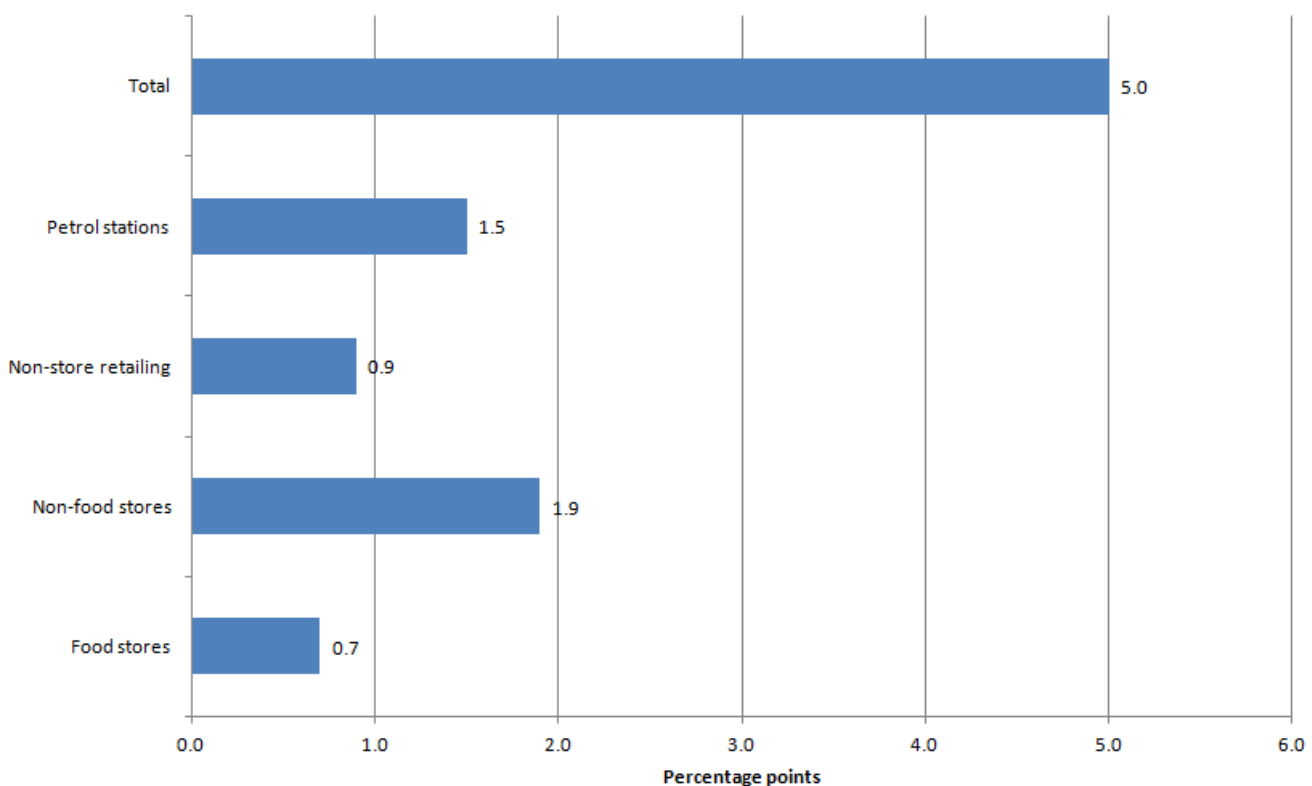

Source: Monthly Business Survey - Retail Sales Inquiry - Office for National Statistics

**Notes:**

1. Click on image to view an enlarged version.

**Download chart**

[XLS](#) [XLS format](#)

(26 Kb)

In November 2015, all 4 main retail sectors saw an increase in the quantity bought (volume). The largest contribution came from the non-food stores sector.

**Figure 5: Contributions to year-on-year value growth from the 4 main retail sectors (November 2015 compared with November 2014)**

Great Britain

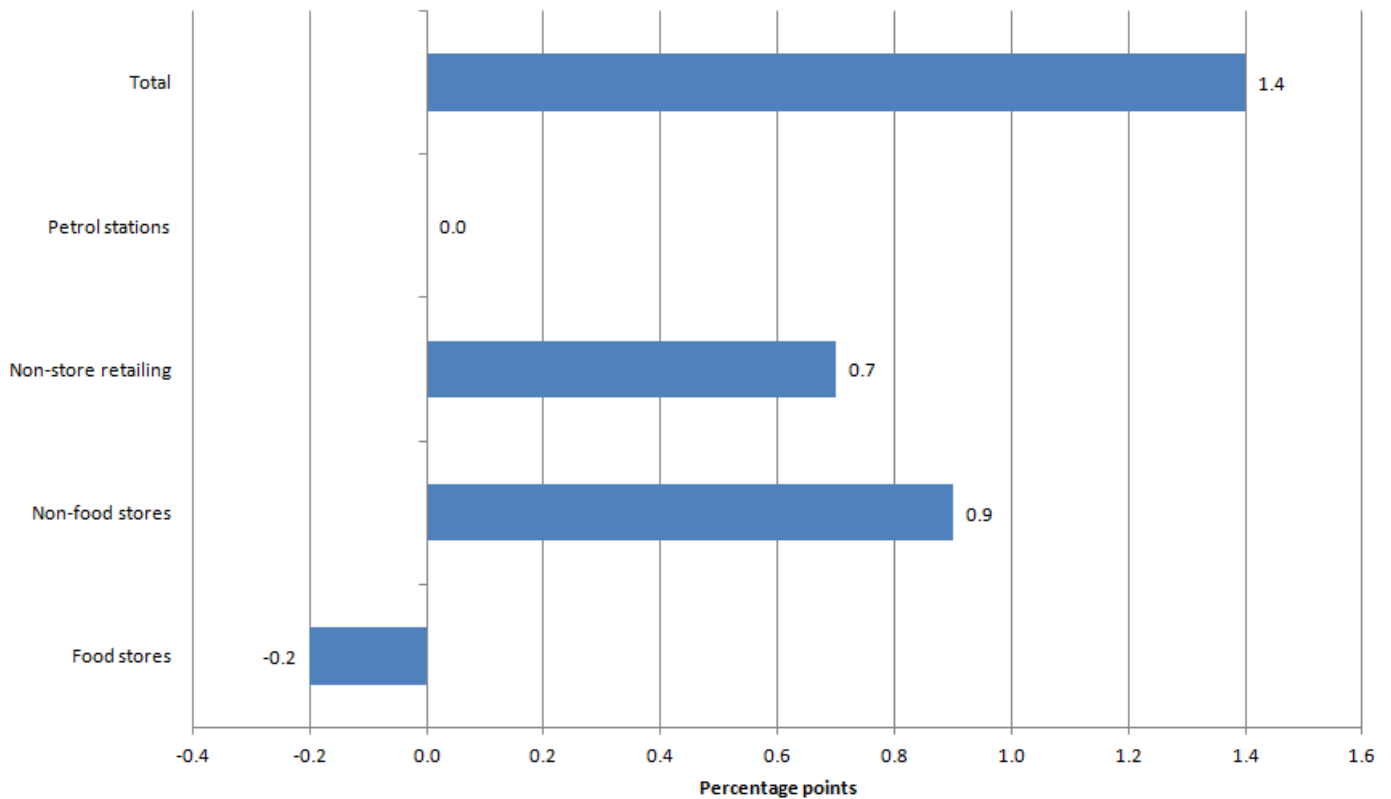

Source: Monthly Business Survey - Retail Sales Inquiry - Office for National Statistics

**Notes:**

1. Click on image to view an enlarged version.

**Download chart**

[XLS](#) [XLS format](#)

(31 Kb)

In November 2015, 2 out of the 4 main sectors (non-food stores and non-store retailing) contributed to the increase in amount spent (value). The largest contribution came from the non-food stores sector.

**Distribution analysis**

Table 4 shows how sales varied among different-sized retailers. It shows the distribution of reported change in sales values of businesses (from the RSI sample), ranked by size of business (based on number of employees). Businesses with 40 to 99 employees saw the largest growth in the amount

spent in November 2015 compared with November 2014 (15.8%). Businesses with 100 and over employees showed growth of 2.2%.

**Table 4: Change in reported retail sales values between November 2014 and November 2015**

Great Britain

Number of employees	Weights (%)	Growth since November 2014 (%)
100 and over	79.8	2.2
40 to 99	2.6	15.8
10 to 39	6.3	7.3
0 to 9	11.3	-6.7

**Table source:** Office for National Statistics

**Table notes:**

1. The table contains information only from businesses that reported in November 2014 and November 2015; it shows reported actual changes in their sales.

**Download table**

[XLS](#) [XLS format](#)  
(25 Kb)

## Economic context

**Figure 6: 3 month on 3 month a year earlier growth in the volume of retail sales, 3 months to November 2006 to 3 months to November 2015**

Great Britain

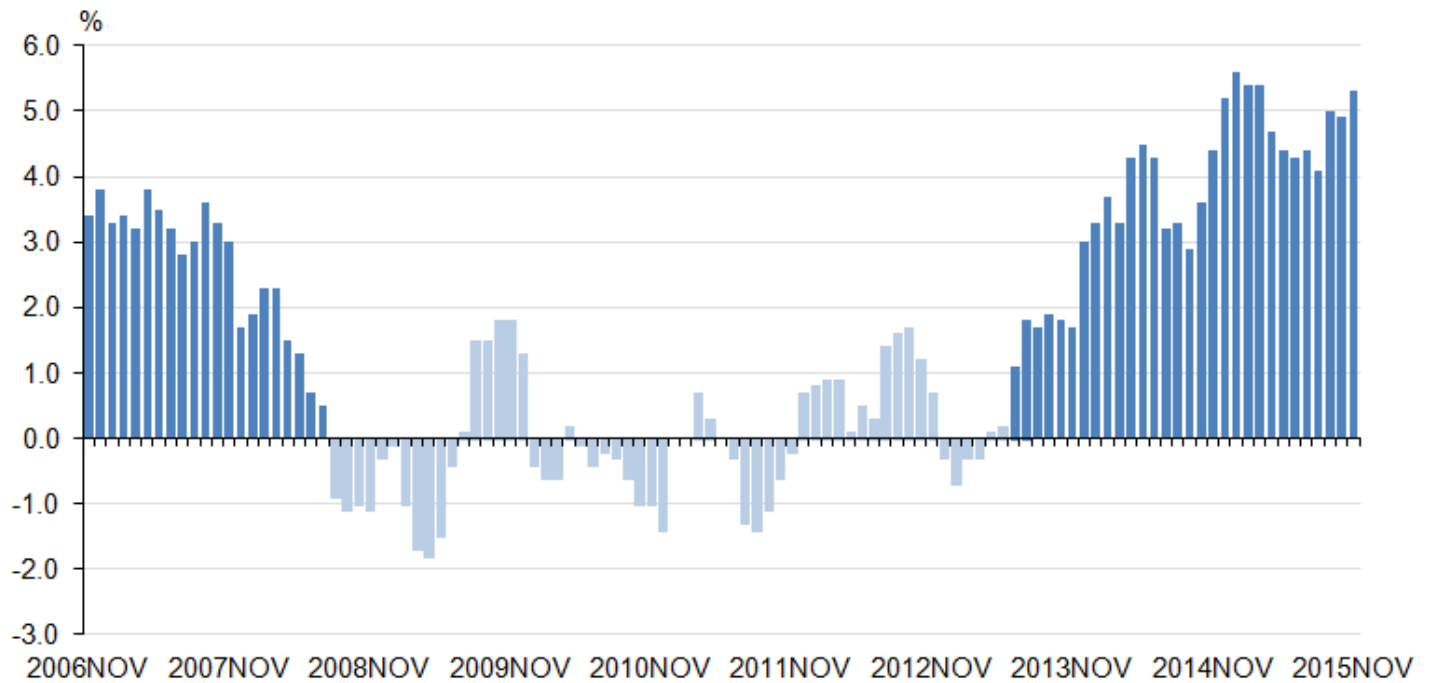

Source: Monthly Business Survey - Retail Sales Inquiry - Office for National Statistics

### Notes:

1. Click on image to view an enlarged version.

### Download chart

[XLS](#) [XLS format](#)  
(33 Kb)

Figure 6 compares a rolling 3 month period with the same period in the previous year and highlights that retail sales started to grow strongly from mid-2013. Since January 2015, the retail sales growth rate has fluctuated around the 4.0% to 5.0% range, which is higher than just before the downturn. Moreover, the latest data shows a strengthening in retail sales growth to 5.3% in the 3 months to November 2015, when compared with growth of 4.9% in the 3 months to October 2015.

Three distinct periods emerge from Figure 6. Between November 2006 and July 2008, retail sales volumes were experiencing continuous growth, although to a different degree, with the volume of sales increasing by 1.3% over the period as a whole. Growth in inflation ([Consumer Prices Index CPI](#)) was lower than [average weekly earnings](#) over most of this period; which resulted in rising real earnings, an indicator of the purchasing power of consumers.

However, between August 2008 and May 2013, the volume of retail sales fluctuated between periods of contraction and expansion and as a result, broadly the same volume of sales were recorded towards the beginning and end of the period. This weakness may be partly explained by the economic climate over this period. Growth in average weekly earnings was lower than inflation over most of the period, which implies that earnings fell in real terms. However, the volume of retail sales increased by 2.1% between August 2008 and May 2013 despite a larger increase in value of 12.9% over the period, reflecting rising prices between these dates.

The third period shown in Figure 6 started in June 2013, when growth in volume terms began to increase notably, despite average weekly earnings growing at a slower rate than CPI until September 2014. In mid-2013, prices in retail outlets began to fall and this accelerated throughout most of 2014 and 2015, coinciding with higher growth in the volume of retail sales over this period. In addition, this upturn in spending has been accompanied by a decline in the [savings ratio](#), from an average of 9.0% over the period 2008 to 2012, to an average of 5.6% over the period 2013 to 2014.

Figure 7 plots the volume measures of the retail sales index (RSI) and household final consumption expenditure (HHFCE) on a quarterly basis, this shows that the 2 series closely track each other for most of the period. However, the discrepancies between the 2 series can be explained by the differences in coverage between the 2 measures. HHFCE includes expenditure on goods or services across the whole range of industries, while RSI covers only quantity bought and amount spent in the retail industry. Prior to the economy's downturn (Quarter 1 (Jan to Mar) 1997 to Quarter 1 (Jan to Mar) 2008) HHFCE and RSI grew steadily at compound average growth rates of 0.9% and 0.8% per quarter, respectively.

During the economy's downturn between Quarter 1 (Jan to Mar) 2008 and Quarter 2 (Apr to June) 2009, HHFCE contracted by 5.7%, as uncertainty about the economy led to people deferring consumption and increasing their savings, indicated by the 6.1 percentage point increase in the [savings ratio](#). Over the same period, RSI declined only marginally (0.8%) and it remained relatively flat until Quarter 1 (Jan to Mar) 2013.

HHFCE returned to growth in Quarter 3 (July to Sep) 2011, growing at a compound average growth rate of 0.6% per quarter between Quarter 3 (July to Sep) 2011 and Quarter 3 (July to Sep) 2015 while RSI returned to strong growth in Quarter 1 (Jan to Mar) 2013, growing at a compound average growth rate of 1.0% per quarter between Quarter 1 (Jan to Mar) 2013 and Quarter 3 (July to Sep) 2015. As a result of the return to growth, in Quarter 3 (July to Sep) 2015, HHFCE and RSI were 4.8% and 9.8% above their respective values in Quarter 1 (Jan to Mar) 2008.

**Figure 7: Chained volume measure RSI and household final consumption expenditure, Quarter 1 (Jan to Mar) 1997 to Quarter 3 (July to Sep) 2015**

Great Britain

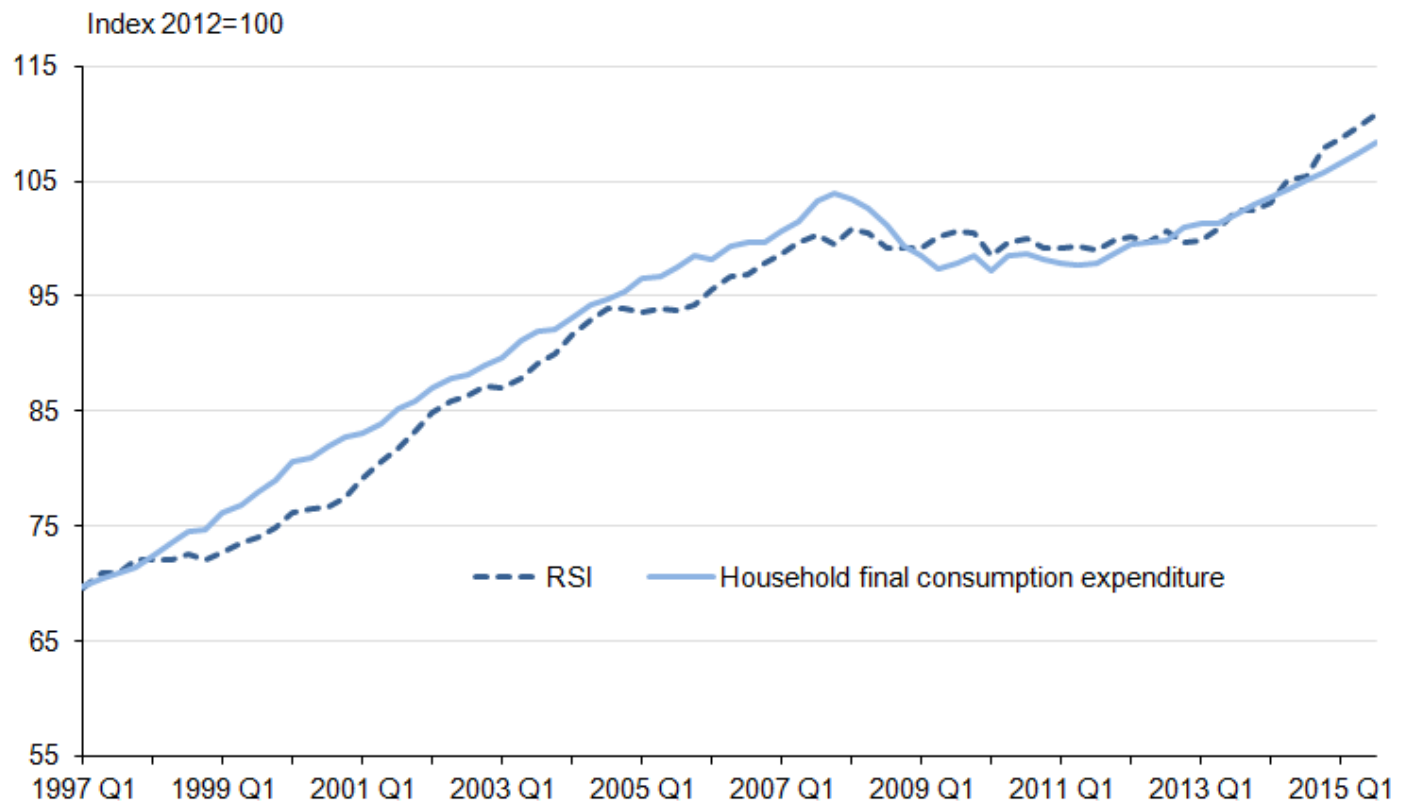

Source: Monthly Business Survey - Retail Sales Inquiry - Office for National Statistics

**Notes:**

1. Click on image to view an enlarged version.
2. Q1 is Quarter 1, January to March.

**Download chart**

[XLS](#) [XLS format](#)

(30 Kb)

**International data**

The only international estimate of retail sales available for November 2015 was published by the US Census Bureau on 11 December 2015. In its advanced [retail sales estimates for November 2015](#), the amount spent in the US retail industry, including motor vehicles and parts and food services, increased by 0.2% from the previous month and increased by 1.4% compared with November 2014. Total sales for the 3 months to November 2015 were up 1.7% from the same period a year ago.

The latest estimates of the volume of retail trade across the European Union, from [Eurostat](#) for October 2015, show the seasonally adjusted volume of retail trade decreased by 0.1% in the euro area (EA19) and remained stable in the EU28 when compared with September 2015. Compared with October 2014, the retail sales index increased by 2.5% in the EA19 and by 3.1% in the EU28. Note that an accurate comparison cannot be made as Eurostat data are calculated on a 2010 = 100 basis, while data for Great Britain are calculated on a 2012 = 100 basis.

## Background notes

### 1. What's new

We are publishing a subset of the [internet sales data](#) on our Data Explorer page. Please note the link will not work until the data are published.

### 2. Understanding the data

#### 1. [Quick Guide to the Retail Sales Index \(117.1 Kb Pdf\)](#)

#### 2. Interpreting the data

- The Retail Sales Index (RSI) is derived from a monthly survey of 5,000 businesses in Great Britain. The sample represents the whole retail sector and includes the 900 largest retailers and a representative panel of smaller businesses. Collectively all of these businesses cover approximately 90% of the retail industry in terms of turnover.
- The RSI covers sales only from businesses classified as retailers according to the [Standard Industrial Classification 2007 \(SIC 2007\)](#), consistent with the international [NACE Rev 2](#) classification of industries. The retail industry is division 47 of the SIC 2007 and retailing is defined as the sale of goods to the general public for household consumption. Consequently, the RSI includes all internet businesses whose primary function is retailing and also covers internet sales by other British retailers, such as online sales by supermarkets, department stores and catalogue companies. The RSI does not cover household spending on services bought from the retail industry as it is designed to only cover goods. Respondents are asked to separate out the non-goods elements of their sales, for example, income from cafes. Consequently, online sales of services by retailers, such as car insurance, are also excluded.
- The monthly survey collects 2 figures from each sampled business: the total turnover for retail sales for the standard trading period, and a separate figure for internet sales. The total turnover will include internet sales. The separation of the internet sales figure allows an estimate relating to internet sales to be calculated.

#### 3. Definitions and explanations

- The **value** or current price series records the growth of the value of sales “through the till” before any adjustment for the effects of price changes.
- The **volume** or constant price series are created by removing the effect of price changes from the value series. The Consumer Prices Index (CPI) is the main source of the information required on price changes. In brief, a deflator for each type of store (5-digit SIC) is derived by weighting together the CPI components for the appropriate



commodities, the weights being based on the pattern of sales in the base year. These deflators are then applied to the value data to produce volume series.

- The **implied deflator** or **the estimated price of goods** is derived by dividing the non-seasonally adjusted value and volume data to leave a price relative. In general, this implied price deflator should be quite close to the retail component of the CPI. More information on the implied price deflator can be found in the [Quick Guide to Retail Sales. \(195 Kb Pdf\)](#)

#### 4. Use of the data

The value and volume measures of retail sales estimates are widely used in private and public sector organisations, both domestically and internationally. For example, private sector institutions such as investment banks, the retail industry itself and retail groups use the data to inform decisions on the current economic performance of the retail industry. These organisations are most interested in a long-term view of the retail sector, taken from the year-on-year growth rates. Public sector institutions use the data to help inform decision and policy making. They tend to be most interested in a snapshot view of the retail industry, which is taken from the month-on-month growth rates.

In a recent survey users found the Retail Sales Index statistics important to their work. It was found crucial for financial modelling of sectors and recognised as a timely indicator for the economy. It has been used as a comparative tool with BRC and other market sources to boost context. Practically, it has been utilised as a comparative tool for business performance and the ability to access internet retail sales has been particularly beneficial to some. On a non-industry level, the RSI was perceived as important for informing political opinions or simply for curiosity by individuals who were not necessarily utilising it as a reference for work purposes.

The Retail Sales Index feeds into estimates of GDP in 2 ways. Firstly, it feeds into the services industries when GDP is measured from the output approach. Secondly, it is a data source used to measure household final consumption expenditure, which feeds into GDP estimates when measured from the expenditure approach.

The data feed into the [first \(or preliminary\) estimate of GDP](#), the [second estimate of GDP](#) and the third estimate, published in the [Quarterly national accounts](#).

### 3. Methods

Information on [retail sales methodology](#) is available on our website

#### 1. Composition of the data

Retail sales estimates are based on financial data collected through the monthly Retail Sales Inquiry. Response rates at the time of publication are included for the current month, and the 3 months prior. The response rates for those historical periods are updated to reflect the current level of response, incorporating data from late returns. There are 2 response rates included with 1 percentage for the amount of turnover returned, and the

other percentage for the amount of questionnaire forms. Historical response rates are available in the quality information reference table.

**Table 5: Overall response rates (%), between November 2014 and November 2015**

Great Britain

Year	Period	Turnover	Questionnaire
2015	November	92.4	64.6
	October	98.0	75.4
	September	97.4	77.4
	August	98.6	77.4

**Table source:** Office for National Statistics

### Download table

 [XLS format](#)

(24.5 Kb)

## 2. Seasonal adjustment

Seasonally adjusted estimates are derived by estimating and removing calendar effects (for example, Easter moving between March and May) and seasonal effects (for example, increased spending in January as a result of Christmas) from the non-seasonally adjusted (NSA) estimates. Seasonal adjustment is performed each month and reviewed each year, using the standard, widely used software, X-13-ARIMA-SEATS. Before adjusting for seasonality, prior adjustments are made for calendar effects (where statistically significant), such as returns that do not comply with the standard trading period (there is more information in the Methods, Calendar effects section), bank holidays, Easter and the day of the week on which Christmas occurs.

The data collected from the retail sales survey estimate the amount of money taken through the tills of retailers; these are non-seasonally adjusted data. These data consist of 3 components:

- trend which describes long-term or underlying movements within the data
- seasonal which describes regular variation around the trend, that is, peaks and troughs within the time series (the most obvious is the peak in January and the fall in February)
- irregular or “noise”, for example, deeper falls within the non-seasonally adjusted series due to bad weather impacting on retail sales

To ease interpretation of the underlying movements in the data, the seasonal adjustment process estimates and removes the seasonal component. It leaves a seasonally adjusted time series made up of the trend and irregular components.

In the non-seasonally adjusted RSI we see large rises in January each year and a fall in the following February, but these are not evident in the seasonally adjusted index. This peak in

January is larger than the subsequent fall, but the trend and irregular components in both months are likely to be similar. This means that the movements in the unadjusted series are almost completely a result of the seasonal pattern.

#### 4. Quality

##### 1. Basic quality information

- The standard reporting periods can change over time due to the movement of the calendar. Every 5 or 6 years the standard reporting periods are brought back into line by adding an extra week. For example, January is typically a 4 week standard period but January 1986, 1991, 1996, 2002, 2008 and 2014 were all 5 week standard periods. The non-seasonally adjusted estimates will still contain calendar effects. If the non-seasonally adjusted estimates are used for analysis, this can lead to a distortion depending on the timing of the standard reporting period in relation to the calendar, previous reporting periods and how trading activity changes over time.
- The non-seasonally adjusted series contain elements relating to the impact of the standard reporting period, moving seasonality and trading day activity. When making comparisons, you should focus on the seasonally adjusted estimates as these have the systematic calendar-related component removed. Due to the volatility of the monthly data, growth rates should be calculated using an average of the latest 3 months of the seasonally adjusted estimates.
- When interpreting the data, the relative weighted contributions of the sectors in the all retailing series should be considered. Based on SIC 2007 data, total retail sales consists of: predominantly food stores 40.9%, predominantly non-food stores 42.0%, non-store retailing 7.0% and automotive fuel 10.1%.

##### 2. Standard error

- Standard errors determine the spread of possible movements and are a means of assessing the accuracy of the non-seasonally adjusted month-on-month and year-on-year estimates of all retail sales volumes. The lower the standard error, the more confident we can be that the estimate is close to the true value for the retail population.
- The standard error of year-on-year movement for 'All Retailing' is 0.9%. This has remained relatively stable but went down to 0.8% between December 2014 and February 2014. The highest it has been was in August and July 2015 where it was 1.1%. Before this period, the year-on-year movements mostly remained at 0.9% with other fluctuations occurring in August 2013 and September 2013, where there was a standard error of 1.0%.
- Table 6 shows the year-on-year movement for the non-seasonally adjusted chained volume measure alongside the standard error, across the published sector breakdowns for November 2014 and November 2015. The differences between November 2014 and November 2015 highlight that the standard error has increased the most in 'Non-store retailing'. The greatest decreases are for 'Textiles, clothing and footwear stores'.
- More information on standard errors can be found in the 'Retail Sales Quality Tables' reference tables, which are part of this release.

**Table 6: Year-on-year estimates and standard errors (chained volume measure, non-seasonally adjusted) November 2014 and November 2015**

Great Britain

Sector	November 2014		November 2015	
	12-month movement November 2014 (percentage change)	Standard error of 12-month movement, median (percentage points)	12-month movement November 2015 (percentage change)	Standard error of 12-month movement, median (percentage points)
<b>All retailing</b>	7.0	0.9	5.3	0.9
<b>Predominantly food stores</b>	1.8	0.6	1.6	0.5
<b>Predominantly non-food stores</b>	10.8	1.0	4.8	1.0
Non-specialised stores	13.6	1.6	6.6	1.6
Textile, clothing and footwear stores	5.8	1.4	3.2	0.9
Household goods stores	17.4	1.4	7.5	1.4
Other stores	9.3	2.7	3.3	2.7
<b>Non-store retailing</b>	17.4	4.7	13.5	5.7
<b>Automotive fuel</b>	2.5	4.0	14.0	4.0

Table source: Office for National Statistics

**Download table****XLS** [XLS format](#)

(27.5 Kb)

## 1. Summary quality report

The RSI Quality and Methodology Information paper details the intended uses of the statistics in this bulletin, their general quality and the methods used to produce them.

## 2. Revisions triangles

Revisions to data provide one indication of the reliability of main indicators. Table 7 shows summary information on the size and direction of the revisions made to the volume data covering a 5 year period. Note that changes in definition and classification mean that the revisions analysis is not conceptually the same over time.

**Table 7: Revision triangles summary, November 2015**

Great Britain

	Growth in latest period (%)	Revisions between first publication and estimates 12 months later (percentage points)	
		Average over the last 5 years (mean revision)	Average over the last 5 years without regard to sign (average absolute revision)
Latest 3 months compared with previous 3 months	2.1	-0.19	0.30
Latest month compared with previous month	1.7	-0.13	0.37

**Table source:** Office for National Statistics

## Download table

**XLS** [XLS format](#)  
(24.5 Kb)

## 5. Relevant links

A [subset of the retail sales dataset](#) will be published on our Data Explorer page. Please note the link will not work until the data are published.

[Disclosure control policy \(337 Kb Word document\)](#)

[Comparability of RSI Sales and External Indicators \(95.5 Kb Pdf\)](#)

[RSI Workplan \(87.3 Kb Pdf\)](#)

[RSI Quality and Methodology Information paper \(245.6 Kb Pdf\)](#)

[Revisions to the Retail Sales Index \(100 Kb Pdf\)](#)

[Has 2014 been a good year for retailers](#)

[Overview of internet retail sales in 2014](#)

[BRC Sales Monitor November 2015](#)

[International Measures of Retail Sales](#)

[National Accounts Workplan \(410 Kb Powerpoint presentation\)](#)

[Why is the retail sales revisions policy different from the National Accounts revisions policy? \(53.9 Kb Pdf\)](#)

[14 ways ONS statistics help you understand the economy - A closer look at the circular flow of income](#)

[Impact of quarterly employment question on the monthly survey response \(163.7 Kb Pdf\)](#)

[Investigating the effect of quarterly collection of employee jobs data on the estimated standard error of change for total turnover on the Monthly Business Survey \(110 Kb Pdf\)](#)

[Government Statistical Service \(GSS\) uncertainty guidance](#)

## 6. Publication policy

Details of the policy governing the release of new data are available from our [Media Relations Office](#). Also available is a list of the organisations given [pre-publication access](#) to the contents of this bulletin.

## 7. Accessing data

The complete run of data in the tables of this statistical bulletin is available to view and download in electronic format using our Time Series Data service. Users can download the complete bulletin in a choice of zipped formats, or view and download their own sections of individual series.

Alternatively, for low-cost tailored data call 0845 601 3034 or email [info@ons.gsi.gov.uk](mailto:info@ons.gsi.gov.uk)

**Next publication:** Friday 22nd January 2016

**Issued by:** Office for National Statistics, Government Buildings, Cardiff Road, Newport NP10 8XG

### Media contact:

Tel Media Relations Office 0845 6041858

Emergency on-call 07867 906553

Email [media.relations@ons.gsi.gov.uk](mailto:media.relations@ons.gsi.gov.uk)

### Statistical contact:

Tel Melanie Richard +44 (0)1633 455602

Email [retail.sales.enquiries@ons.gsi.gov.uk](mailto:retail.sales.enquiries@ons.gsi.gov.uk)

### Contact us:

Tel 0845 601 3034

Email [info@ons.gsi.gov.uk](mailto:info@ons.gsi.gov.uk)

[Website](#)

[Twitter](#)

8. Details of the policy governing the release of new data are available by visiting [www.statisticsauthority.gov.uk/assessment/code-of-practice/index.html](http://www.statisticsauthority.gov.uk/assessment/code-of-practice/index.html) or from the Media Relations Office email: [media.relations@ons.gsi.gov.uk](mailto:media.relations@ons.gsi.gov.uk)

## Copyright

© Crown copyright 2015

You may use or re-use this information (not including logos) free of charge in any format or medium, under the terms of the Open Government Licence. To view this licence, visit [www.nationalarchives.gov.uk/doc/open-government-licence/](http://www.nationalarchives.gov.uk/doc/open-government-licence/) or write to the Information Policy Team, The National Archives, Kew, London TW9 4DU, or email: [psi@nationalarchives.gsi.gov.uk](mailto:psi@nationalarchives.gsi.gov.uk).

This document is also available on our website at [www.ons.gov.uk](http://www.ons.gov.uk).

## Statistical contacts

Name	Phone	Department	Email
Melanie Richard	+44 (0)1633 455602	ONS	<a href="mailto:retail.sales.enquiries@ons.gsi.gov.uk">retail.sales.enquiries@ons.gsi.gov.uk</a>

---

### Next Publication Date:

22 January 2016

### Issuing Body:

Office for National Statistics

### Media Contact Details:

Telephone: 0845 604 1858  
(8.30am-5.30pm Weekdays)

Emergency out of hours (limited service): 07867 906553

Email:

[media.relations@ons.gsi.gov.uk](mailto:media.relations@ons.gsi.gov.uk)



## 1

# CHAINED VOLUME OF RETAIL SALES SEASONALLY ADJUSTED

Index numbers of sales per week and percentage increase on a year earlier

Index 2012=100

Year	1st Qtr	2nd Qtr	3rd Qtr	4th Qtr	Jan	Feb	Mar	Apr	May	June	July	Aug	Sept	Oct	Nov	Dec	
<b>SIC 2007 (SALES IN 2012)</b>																	
All Retailing, Including Automotive Fuel, All Businesses (£351,049m)																	
2006	96.7	95.6	96.7	96.9	97.8	95.4	95.2	96.1	96.2	96.7	97.0	97.1	96.9	96.6	97.4	97.8	98.2
2007	99.5	98.6	99.7	100.3	99.5	97.5	98.6	99.5	100.2	99.4	99.6	100.0	100.3	100.6	99.5	100.1	99.1
2008	100.0	100.9	100.4	99.2	99.2	100.1	102.5	100.3	100.0	102.7	99.0	99.1	99.3	99.2	98.9	98.9	99.8
2009	100.1	99.1	100.1	100.7	100.6	100.2	98.4	98.9	100.0	99.5	100.6	100.5	100.8	100.7	101.2	100.6	100.0
2010	99.3	98.5	99.7	100.0	99.1	96.8	99.5	99.1	99.2	99.7	100.0	100.4	100.5	99.4	100.0	100.1	97.7
2011	99.4	99.2	99.4	99.0	99.8	100.0	99.2	98.7	101.0	98.5	98.8	99.0	98.8	99.1	100.0	99.8	99.7
2012	100.0	100.1	99.6	100.6	99.6	100.4	99.1	100.7	98.8	99.6	100.3	100.4	100.6	100.8	99.9	99.9	99.0
2013	101.4	99.8	100.7	102.5	102.5	99.0	100.6	99.8	98.9	101.4	101.7	102.6	102.1	102.8	101.9	101.2	104.1
2014	105.3	103.1	105.1	105.5	107.8	102.1	103.4	103.9	105.0	104.9	105.3	105.3	106.1	105.1	106.9	107.9	108.5
2015	..	108.7	109.6	110.8	..	108.5	109.2	108.4	109.4	109.7	109.7	110.2	109.9	111.9	111.4	113.3	..
Percentage increase on a year earlier																	
2006	3.1	2.2	3.0	3.4	3.8	1.8	1.5	3.0	2.7	3.4	3.0	3.2	3.8	3.2	3.8	3.2	4.2
2007	2.9	3.2	3.2	3.6	1.7	2.3	3.6	3.5	4.1	2.8	2.7	3.0	3.5	4.1	2.2	2.4	0.8
2008	0.4	2.3	0.7	-1.1	-0.3	2.6	4.0	0.8	-0.2	3.3	-0.6	-1.0	-1.0	-1.3	-0.6	-1.2	0.7
2009	0.2	-1.7	-0.4	1.5	1.3	0.1	-4.1	-1.4	-	-3.1	1.6	1.4	1.5	1.5	2.3	1.7	0.2
2010	-0.8	-0.6	-0.4	-0.6	-1.4	-3.4	1.1	0.3	-0.8	0.2	-0.6	-0.1	-0.3	-1.3	-1.2	-0.5	-2.3
2011	-	0.7	-0.3	-1.1	0.7	3.3	-0.3	-0.4	1.8	-1.2	-1.2	-1.4	-1.6	-0.3	-	-0.2	2.0
2012	0.7	0.9	0.3	1.7	-0.3	0.4	-	2.1	-2.1	1.1	1.6	1.4	1.8	1.7	-0.1	0.1	-0.7
2013	1.4	-0.3	1.1	1.9	3.0	-1.4	1.5	-0.9	-	1.8	1.4	2.2	1.5	1.9	1.9	1.3	5.2
2014	3.9	3.3	4.3	2.9	5.2	3.2	2.8	4.0	6.2	3.5	3.5	2.6	3.9	2.3	4.9	6.6	4.2
2015	..	5.4	4.3	5.0	..	6.2	5.7	4.4	4.2	4.6	4.2	4.6	3.6	6.4	4.2	5.0	..
All Retailing, Excluding Automotive Fuel, All Businesses (£310,757m)																	
2006	95.2	93.9	95.2	95.4	96.3	93.7	93.7	94.3	94.8	95.1	95.6	95.6	95.6	95.0	95.8	96.2	96.7
2007	97.9	97.0	98.0	98.8	97.9	95.9	97.1	97.8	98.1	97.8	98.0	98.5	98.8	99.0	97.9	98.5	97.6
2008	98.8	99.6	99.3	97.9	98.2	98.7	101.4	99.0	98.6	101.8	97.9	97.8	98.2	97.9	97.7	97.7	99.0
2009	99.2	97.9	98.9	99.7	100.1	98.6	97.2	97.8	99.0	98.4	99.3	99.7	99.7	99.8	100.1	100.2	99.9
2010	99.4	98.7	99.7	100.0	99.1	97.0	99.7	99.2	99.2	99.7	100.0	100.4	100.5	99.4	99.9	99.9	97.9
2011	98.9	99.0	99.0	98.6	99.2	99.8	98.9	98.5	100.7	98.1	98.3	98.6	98.5	98.7	99.6	99.0	99.1
2012	100.0	99.6	99.9	100.6	99.9	99.8	98.7	100.0	99.1	99.7	100.7	100.5	100.6	100.7	100.1	100.3	99.5
2013	101.9	100.1	101.1	102.9	103.3	99.4	101.0	100.0	99.2	101.5	102.2	102.9	102.4	103.3	102.6	101.9	105.1
2014	106.2	103.8	105.9	106.4	108.8	103.1	104.3	104.2	105.9	105.9	106.0	106.2	107.1	106.1	108.0	109.1	109.2
2015	..	109.3	110.4	111.4	..	108.7	109.5	109.4	110.2	110.6	110.4	111.2	110.6	112.3	111.5	113.4	..
Percentage increase on a year earlier																	
2006	2.3	1.3	2.8	2.6	2.4	0.7	1.1	2.0	2.2	3.1	2.9	2.9	3.1	1.9	2.3	1.9	2.9
2007	2.9	3.3	2.9	3.6	1.7	2.4	3.7	3.7	3.6	2.8	2.5	3.0	3.3	4.2	2.2	2.3	0.9
2008	0.9	2.7	1.3	-0.8	0.2	3.0	4.4	1.2	0.4	4.1	-0.1	-0.7	-0.6	-1.1	-0.2	-0.8	1.4
2009	0.4	-1.8	-0.3	1.8	1.9	-0.2	-4.2	-1.2	0.5	-3.3	1.4	1.9	1.6	2.0	2.4	2.6	1.0
2010	0.2	0.8	0.8	0.3	-0.9	-1.6	2.6	1.4	0.2	1.3	0.8	0.7	0.7	-0.4	-0.2	-0.3	-2.0
2011	-0.5	0.3	-0.7	-1.5	0.1	2.9	-0.9	-0.7	1.4	-1.6	-1.7	-1.8	-2.0	-0.7	-0.3	-0.9	1.2
2012	1.1	0.6	0.9	2.1	0.7	0.1	-0.1	1.6	-1.6	1.6	2.4	1.9	2.2	2.0	0.6	1.3	0.4
2013	1.9	0.6	1.2	2.3	3.4	-0.4	2.3	-	0.1	1.8	1.5	2.4	1.8	2.6	2.4	1.5	5.6
2014	4.3	3.7	4.8	3.4	5.3	3.7	3.3	4.2	6.7	4.4	3.7	3.3	4.5	2.7	5.3	7.1	3.9
2015	..	5.2	4.2	4.7	..	5.5	5.0	5.0	4.1	4.4	4.1	4.6	3.3	5.8	3.2	3.9	..
Predominantly Food Stores, All Businesses (£145,66m)																	
2006	101.9	101.1	101.8	102.6	102.2	100.6	101.2	101.4	101.3	101.2	102.6	104.0	101.8	102.1	102.1	101.8	102.5
2007	102.9	102.9	102.5	103.6	102.7	103.0	102.8	103.0	103.0	102.9	101.7	103.0	104.3	103.5	102.6	102.5	102.9
2008	102.2	103.9	102.4	100.9	101.6	103.6	105.5	103.0	102.2	104.3	100.9	101.1	100.6	100.9	102.0	102.0	101.0
2009	103.0	102.1	103.4	103.5	103.2	101.4	102.6	102.2	103.3	102.7	104.0	103.0	103.8	103.5	102.8	103.1	103.5
2010	101.3	101.6	102.5	100.7	100.3	102.2	101.9	100.9	101.6	102.7	103.2	101.1	100.7	100.4	100.6	101.4	99.1
2011	100.0	99.8	100.1	99.8	100.3	100.0	99.4	100.0	102.9	99.0	98.8	99.6	99.9	99.9	100.8	100.2	100.1
2012	100.0	100.2	99.9	100.5	99.3	100.9	100.3	99.5	99.5	100.0	100.3	100.2	100.8	100.6	99.7	99.3	99.0
2013	99.9	99.5	98.6	100.7	100.5	98.8	99.0	100.5	96.1	99.6	99.8	102.3	100.2	99.9	99.7	99.7	101.8
2014	100.6	99.2	100.9	100.5	101.8	98.7	100.5	98.8	101.9	100.3	100.5	100.7	100.3	100.5	101.3	101.6	102.5
2015	..	102.1	102.4	102.7	..	102.0	102.2	102.0	101.9	103.0	102.4	102.5	101.5	103.8	102.4	103.2	..
Percentage increase on a year earlier																	
2006	1.4	1.1	1.6	2.0	0.9	-0.6	1.6	2.1	1.0	1.2	2.3	2.9	1.6	1.5	0.9	-	1.7
2007	1.0	1.8	0.7	0.9	0.5	2.4	1.5	1.5	1.7	1.7	-0.9	-1.0	2.4	1.4	0.5	0.7	0.4
2008	-0.7	1.0	-0.1	-2.6	-1.0	0.6	2.6	-	-0.8	1.3	-0.8	-1.9	-3.5	-2.5	-0.5	-0.4	-1.8
2009	0.8	-1.7	1.0	2.6	1.5	-2.1	-2.7	-0.7	1.1	-1.5	3.1	1.9	3.2	2.5	0.8	1.1	2.5
2010	-1.7	-0.5	-0.8	-2.7	-2.8	0.8	-0.7	-1.3	-1.7	-0.1	-0.8	-1.8	-3.0	-3.0	-2.2	-1.6	-4.3
2011	-1.3	-1.8	-2.4	-0.9	0.1	-2.2	-2.5	-0.9	1.3	-3.6	-4.3	-1.6	-0.8	-0.5	0.2	-1.2	1.0
2012	-	0.4	-0.2	0.8	-1.0	0.9	0.9	-0.5	-3.4	1.0	1.5	0.7	1.0	0.7	-1.1	-0.8	-1.1
2013	-0.1	-0.7	-1.3	0.2	1.2	-2.1	-1.3	1.0	-3.4	-0.4	-0.4	2.1	-0.6	-0.7	-	0.4	2.8
2014	0.7	-0.3	2.3	-0.2	1.3	-0.1	1.5	-1.7	6.1	0.7	0.7	-1.6	0.1	0.6	1.6	1.9	0.7
2015	..	2.9	1.5	2.2	..	3.4	1.8	3.2	-	2.6	1.9	1.8	1.1	3.3	1.1	1.6	..

The monthly periods consist of 4 weeks except for March, June, September and December which are 5 weeks. January 2014 is also a 5 week period.

## 1

# CHAINED VOLUME OF RETAIL SALES SEASONALLY ADJUSTED

continued Index numbers of sales per week and percentage increase on a year earlier

Index 2012=100

Year	1st Qtr	2nd Qtr	3rd Qtr	4th Qtr	Jan	Feb	Mar	Apr	May	June	July	Aug	Sept	Oct	Nov	Dec	
<b>SIC 2007 (SALES IN 2012)</b>																	
Non-specialised Food Stores, All Businesses (£135,044m)																	
2006	98.7	97.6	98.6	99.7	99.0	97.1	97.6	97.9	98.0	98.0	99.5	101.1	98.8	99.4	99.0	98.6	99.4
2007	100.5	100.2	99.9	101.2	100.5	100.2	100.2	100.2	100.5	100.4	99.1	100.5	102.0	101.2	100.4	100.3	100.8
2008	100.0	101.7	100.0	98.5	99.5	101.5	103.2	100.8	99.8	102.0	98.6	98.7	98.3	98.5	99.7	99.9	98.9
2009	101.5	100.3	101.7	101.8	102.0	99.7	100.7	100.5	101.5	101.0	102.5	101.2	102.2	102.0	101.6	102.0	102.4
2010	100.7	100.8	101.8	100.2	100.0	101.5	101.1	99.9	100.8	102.0	102.6	100.5	100.2	100.1	99.9	100.8	99.4
2011	99.6	99.2	99.8	99.3	99.9	99.4	98.8	99.5	102.8	98.8	98.3	99.1	99.4	99.4	100.2	99.8	99.6
2012	100.0	100.0	99.9	100.5	99.6	100.5	100.2	99.4	99.5	100.0	100.3	100.1	100.7	100.7	99.9	99.5	99.5
2013	99.9	99.4	98.7	101.0	100.7	98.7	98.8	100.4	96.1	99.7	100.1	102.9	100.3	100.0	99.7	99.8	102.1
2014	100.8	99.3	101.1	100.7	102.0	98.8	100.6	98.8	101.9	100.5	100.9	101.0	100.5	100.6	101.5	101.9	102.6
2015	..	102.2	102.3	102.5	..	102.2	102.4	102.2	101.8	102.8	102.2	102.3	101.3	103.6	102.3	102.5	..
Percentage increase on a year earlier																	
2006	2.0	1.3	2.3	2.9	1.5	-0.2	1.7	2.4	1.7	1.9	3.1	3.6	2.4	2.6	1.8	0.5	2.0
2007	1.8	2.7	1.4	1.5	1.5	3.3	2.7	2.4	2.6	2.4	-0.4	-0.5	3.2	1.9	1.4	1.6	1.4
2008	-0.5	1.5	0.1	-2.7	-1.0	1.2	3.0	0.6	-0.7	1.6	-0.5	-1.8	-3.6	-2.7	-0.7	-0.3	-1.8
2009	1.5	-1.4	1.7	3.3	2.6	-1.8	-2.5	-0.4	1.7	-0.9	4.0	2.5	3.9	3.5	1.9	2.1	3.5
2010	-0.7	0.5	0.1	-1.5	-2.0	1.8	0.5	-0.6	-0.7	1.0	0.1	-0.7	-1.9	-1.9	-1.7	-1.1	-2.9
2011	-1.1	-1.5	-2.0	-0.9	-0.1	-2.1	-2.3	-0.4	2.1	-3.2	-4.2	-1.4	-0.8	-0.7	0.4	-1.0	0.2
2012	0.4	0.7	0.1	1.2	-0.3	1.1	1.4	-0.1	-3.2	1.2	2.0	1.0	1.3	1.3	-0.4	-0.3	-0.2
2013	-0.1	-0.6	-1.2	0.5	1.1	-1.8	-1.3	1.0	-3.5	-0.3	-0.2	2.7	-0.4	-0.7	-0.1	0.2	2.7
2014	0.8	-0.1	2.4	-0.2	1.4	0.1	1.8	-1.6	6.0	0.9	0.8	-1.8	0.2	0.7	1.8	2.1	0.5
2015	..	3.0	1.2	1.8	..	3.5	1.8	3.5	-0.1	2.3	1.3	1.3	0.8	3.0	0.8	0.6	..
Specialist Food Stores, All Businesses (£7,743m)																	
2006	119.1	123.9	120.7	113.3	118.5	121.6	124.8	125.1	122.2	121.2	119.1	114.4	115.2	110.9	115.2	120.3	119.8
2007	112.8	113.9	112.5	114.0	110.7	114.2	113.4	114.0	110.7	112.4	114.0	116.1	113.2	113.1	112.6	112.0	108.2
2008	109.8	109.3	110.3	109.8	110.0	106.2	113.3	109.2	110.8	110.9	109.4	108.5	110.5	110.4	110.9	108.0	110.8
2009	108.8	110.7	110.2	110.7	103.7	112.4	110.8	109.4	112.8	111.2	107.2	112.8	111.0	108.8	103.5	104.6	103.2
2010	103.2	101.5	104.8	103.8	102.8	98.0	101.4	104.4	104.7	103.8	105.6	104.4	103.1	104.0	111.0	107.5	92.4
2011	100.2	102.1	99.2	100.0	99.4	105.1	101.5	100.3	98.7	99.4	99.4	100.0	100.2	99.9	98.7	98.7	100.6
2012	100.0	100.1	98.5	99.8	101.6	101.7	99.0	99.6	97.7	98.2	99.4	99.7	99.1	100.5	104.1	101.2	100.0
2013	101.2	102.7	99.6	100.3	102.1	100.5	103.4	104.0	97.6	101.6	99.6	97.8	102.3	100.7	102.6	102.2	101.7
2014	101.0	102.3	101.3	100.5	99.6	101.6	103.0	102.4	102.7	101.4	100.1	99.8	101.0	100.8	99.6	99.1	100.0
2015	..	101.1	104.5	103.5	..	100.9	101.1	101.2	103.5	104.4	105.4	104.4	102.5	103.4	101.4	109.8	..
Percentage increase on a year earlier																	
2006	-3.0	2.3	-0.8	-8.1	-5.1	-2.6	3.8	5.1	-0.5	-0.4	-1.3	-5.6	-6.9	-11.0	-10.2	-3.2	-2.3
2007	-5.3	-8.1	-6.8	0.6	-6.6	-6.1	-9.1	-8.9	-9.5	-7.3	-4.2	1.4	-1.8	2.0	-2.2	-6.9	-9.6
2008	-2.6	-4.0	-2.0	-3.7	-0.7	-7.0	-0.1	-4.2	0.1	-1.3	-4.1	-6.5	-2.4	-2.3	-1.5	-3.6	2.4
2009	-0.9	1.3	-0.1	0.8	-5.7	5.8	-2.2	0.2	1.8	0.3	-2.0	4.0	0.5	-1.5	-6.7	-3.1	-6.9
2010	-5.2	-8.3	-4.9	-6.2	-0.9	-12.8	-8.4	-4.5	-7.2	-6.7	-1.5	-7.5	-7.1	-4.4	7.3	2.8	-10.5
2011	-2.9	0.6	-5.3	-3.7	-3.2	7.3	-	-4.0	-5.7	-4.3	-5.9	-4.2	-2.8	-3.9	-11.1	-8.2	8.9
2012	-0.2	-2.0	-0.7	-0.2	2.2	-3.2	-2.4	-0.7	-1.1	-1.2	-	-0.3	-1.1	0.6	5.5	2.5	-0.6
2013	1.2	2.7	1.1	0.5	0.5	-1.3	4.5	4.4	-	3.5	0.1	-1.9	3.2	0.3	-1.4	1.0	1.7
2014	-0.2	-0.4	1.7	0.2	-2.5	1.1	-0.4	-1.5	5.2	-0.1	0.5	2.0	-1.3	0.1	-2.9	-3.0	-1.7
2015	..	-1.2	3.2	2.9	..	-0.7	-1.9	-1.2	0.8	3.0	5.4	4.6	1.5	2.6	1.8	10.8	..
Alcoholic Drinks, Other Beverages and Tobacco, All Businesses (£2,873m)																	
2006	210.1	211.4	206.0	213.8	209.3	213.3	214.4	207.4	203.2	203.0	210.7	220.7	211.3	210.2	214.2	205.2	208.6
2007	194.6	203.5	199.7	189.2	185.9	206.3	197.4	206.1	204.2	201.7	194.4	190.1	190.5	187.4	182.7	184.7	189.4
2008	191.0	194.1	194.7	190.8	184.2	198.0	193.6	190.5	195.7	198.9	190.5	195.3	184.0	192.7	192.4	188.4	174.4
2009	163.6	166.0	166.4	163.7	158.1	154.5	174.2	168.7	167.0	163.7	168.1	163.6	164.9	162.9	160.2	155.6	158.3
2010	123.4	143.4	130.2	114.4	105.7	150.2	140.7	140.0	133.8	130.7	126.8	122.5	117.3	105.5	104.9	113.3	100.2
2011	120.7	119.3	117.2	121.2	125.0	114.9	120.8	121.7	118.9	110.1	121.4	118.2	119.8	124.7	133.4	122.5	120.3
2012	100.0	111.3	103.9	104.7	80.1	119.9	110.5	105.1	102.7	106.6	102.6	106.3	110.5	98.9	81.3	85.1	75.2
2013	92.4	96.9	91.4	90.8	90.4	101.1	94.9	95.2	93.5	91.1	90.0	89.6	90.6	91.9	91.9	91.6	88.3
2014	92.6	89.6	91.5	90.5	99.1	87.9	88.3	92.4	103.0	86.6	86.3	88.4	89.9	92.8	96.3	95.3	104.4
2015	..	97.4	105.2	108.7	..	97.4	98.3	96.7	102.1	105.7	107.2	106.4	108.6	110.8	112.3	120.7	..
Percentage increase on a year earlier																	
2006	-5.0	-5.3	-10.1	-2.4	-1.9	-4.6	-2.9	-7.7	-11.4	-10.2	-9.0	0.3	-2.9	-4.3	-1.4	-6.5	1.5
2007	-7.4	-3.7	-3.1	-11.5	-11.2	-3.3	-7.9	-0.6	0.5	-0.6	-7.7	-13.9	-9.8	-10.8	-14.7	-10.0	-9.2
2008	-1.8	-4.6	-2.5	0.9	-0.9	-4.0	-1.9	-7.6	-4.2	-1.4	-2.0	2.7	-3.4	2.8	5.3	2.0	-7.9
2009	-14.4	-14.4	-14.5	-14.2	-14.2	-22.0	-10.0	-11.4	-14.7	-17.7	-11.8	-16.2	-10.4	-15.4	-16.7	-17.4	-9.2
2010	-24.6	-13.7	-21.8	-30.2	-33.1	-2.8	-19.2	-17.0	-19.8	-20.2	-24.6	-25.1	-28.9	-35.2	-34.5	-27.2	-36.7
2011	-2.2	-16.8	-10.0	6.0	18.3	-23.5	-14.2	-13.1	-11.1	-15.7	-4.3	-3.5	2.2	18.2	27.1	8.1	20.0
2012	-17.1	-6.7	-11.4	-13.6	-35.9	4.3	-8.5	-13.6	-13.7	-3.3	-15.4	-10.1	-7.8	-20.7	-39.1	-30.6	-37.5
2013	-7.6	-12.9	-12.0	-13.3	12.9	-15.7	-14.1	-9.5	-9.0	-14.5	-12.3	-15.7	-18.0	-7.1	13.1	7.6	17.4
2014	0.3	-7.5	0.1	-0.3	9.6	-13.0	-6.9	-2.9	10.1	-4.9	-4.2	-1.4	-0.8	1.0	4.7	4.0	18.3
2015	..	8.7	14.9	20.1	..	10.8	11.3	4.6	-0.8	22.0	24.3	20.4	20.8	19.4	16.6	26.7	..

The monthly periods consist of 4 weeks except for March, June, September and December which are 5 weeks. January 2014 is also a 5 week period.

## 1

# CHAINED VOLUME OF RETAIL SALES SEASONALLY ADJUSTED

continued Index numbers of sales per week and percentage increase on a year earlier

Index 2012=100

Year	1st Qtr	2nd Qtr	3rd Qtr	4th Qtr	Jan	Feb	Mar	Apr	May	June	July	Aug	Sept	Oct	Nov	Dec	
<b>SIC 2007 (SALES IN 2012)</b>																	
Predominantly Non-food Stores, All Businesses (£145,054m)																	
2006	93.6	91.9	93.7	93.5	95.5	92.0	91.6	92.1	93.4	94.0	93.7	93.3	94.2	93.1	94.7	95.5	96.2
2007	97.7	96.2	98.1	98.8	97.9	94.0	96.4	97.6	98.1	97.5	98.6	98.5	98.3	99.3	98.0	98.6	97.3
2008	99.4	99.7	100.4	99.1	98.3	98.3	101.7	99.4	99.0	103.7	98.9	98.9	99.8	98.7	97.4	97.0	100.1
2009	98.7	97.6	98.3	99.2	99.7	99.5	96.2	97.3	98.5	97.9	98.5	99.7	98.9	99.0	100.3	99.9	99.1
2010	100.0	98.6	99.9	101.5	99.8	94.9	100.6	100.0	99.8	99.8	99.9	102.0	102.2	100.5	101.1	100.7	98.1
2011	98.9	99.8	99.0	98.1	98.6	101.1	99.8	98.7	100.3	98.4	98.5	98.6	97.5	98.1	99.2	98.0	98.7
2012	100.0	99.5	99.9	100.6	99.9	99.2	97.8	101.0	98.7	99.3	101.4	100.4	100.8	100.7	100.1	100.8	99.1
2013	101.7	99.2	101.6	102.6	103.5	98.9	101.8	97.5	100.8	101.2	102.6	101.2	101.3	104.7	103.0	101.6	105.4
2014	108.4	105.9	107.2	108.9	111.8	106.0	104.9	106.8	106.0	107.3	107.9	108.6	110.5	107.9	111.0	112.5	111.8
2015	..	111.8	113.3	114.5	..	111.0	112.3	112.1	113.7	113.4	112.9	114.1	114.3	115.0	114.6	117.4	..
Percentage increase on a year earlier																	
2006	3.0	1.6	3.8	2.9	3.6	2.0	1.2	1.6	3.7	4.7	3.2	3.2	3.9	1.9	3.5	3.1	4.1
2007	4.4	4.6	4.7	5.6	2.5	2.2	5.3	6.0	5.0	3.7	5.2	5.6	4.4	6.7	3.5	3.3	1.1
2008	1.7	3.7	2.3	0.4	0.4	4.6	5.4	1.8	0.9	6.4	0.3	0.4	1.6	-0.6	-0.6	-1.7	3.0
2009	-0.7	-2.1	-2.1	0.1	1.4	1.2	-5.4	-2.2	-0.5	-5.6	-0.4	0.8	-1.0	0.3	3.0	3.0	-1.1
2010	1.3	1.0	1.6	2.3	0.1	-4.6	4.5	2.9	1.3	2.0	1.5	2.3	3.3	1.5	0.9	0.8	-1.0
2011	-1.1	1.2	-0.8	-3.4	-1.2	6.5	-0.7	-1.3	0.4	-1.4	-1.5	-3.3	-4.6	-2.4	-1.9	-2.6	0.6
2012	1.1	-0.3	0.9	2.6	1.3	-1.9	-2.0	2.4	-1.5	0.9	2.9	1.8	3.4	2.6	0.9	2.9	0.4
2013	1.7	-0.2	1.7	1.9	3.6	-0.4	4.1	-3.5	2.1	1.9	1.2	0.8	0.5	3.9	2.9	0.8	6.4
2014	6.5	6.7	5.5	6.2	7.9	7.2	3.0	9.5	5.2	6.0	5.2	7.3	9.0	3.1	7.7	10.7	6.0
2015	..	5.5	5.7	5.1	..	4.7	7.1	4.9	7.3	5.7	4.6	5.0	3.5	6.6	3.2	4.4	..
Non Specialised Predominantly Non-food stores, All Businesses (£28,331m)																	
2006	88.4	87.7	88.0	88.2	89.7	86.9	86.3	89.5	89.2	89.0	86.3	88.5	88.9	87.5	89.1	88.8	91.0
2007	91.9	90.0	90.9	93.5	93.0	90.1	89.3	90.3	90.1	89.8	92.5	93.7	93.1	93.8	94.2	93.9	91.5
2008	88.9	90.2	88.8	87.6	88.9	90.6	91.9	88.4	89.4	89.4	87.9	87.8	87.8	87.4	87.4	88.1	90.9
2009	89.5	87.3	89.4	89.9	91.4	88.3	85.5	88.1	89.5	89.8	88.9	89.6	89.8	90.3	92.0	91.8	90.7
2010	94.1	93.1	94.7	94.6	93.8	91.4	93.6	94.0	93.4	94.9	95.7	94.1	95.3	94.6	94.1	93.4	93.9
2011	94.7	95.9	93.9	94.9	94.3	98.4	94.4	95.1	93.8	93.5	94.3	94.9	94.6	95.1	94.2	93.1	95.2
2012	100.0	97.3	101.4	100.9	100.5	95.9	94.6	100.5	100.5	101.5	102.0	101.3	99.9	101.3	100.1	100.6	100.7
2013	104.0	101.2	103.8	104.3	106.6	101.6	102.4	100.1	102.0	102.1	106.7	103.4	104.3	105.0	106.8	101.1	110.8
2014	110.9	108.2	110.3	112.0	113.2	108.4	106.9	109.1	110.0	110.5	110.4	110.2	113.2	112.4	113.8	115.2	111.3
2015	..	115.4	115.9	119.0	..	114.7	116.2	115.3	115.6	115.8	116.2	118.9	118.1	119.8	119.1	123.2	..
Percentage increase on a year earlier																	
2006	3.1	0.2	4.3	4.5	3.6	-0.4	-1.0	1.6	4.6	6.8	2.0	6.1	5.2	2.6	4.6	1.9	4.1
2007	3.9	2.6	3.3	6.1	3.7	3.7	3.6	0.9	1.1	0.9	7.2	5.9	4.8	7.2	5.7	5.7	0.6
2008	-3.2	0.3	-2.3	-6.3	-4.4	0.5	2.9	-2.1	-0.8	-0.5	-4.9	-6.2	-5.8	-6.8	-7.2	-6.2	-0.6
2009	0.7	-3.2	0.6	2.6	2.8	-2.5	-7.0	-0.4	0.1	0.4	1.1	2.1	2.3	3.3	5.3	4.2	-0.2
2010	5.1	6.5	6.0	5.2	2.6	3.5	9.5	6.7	4.4	5.7	7.6	5.0	6.1	4.7	2.3	1.8	3.5
2011	0.7	3.1	-0.9	0.3	0.5	7.7	0.8	1.2	0.5	-1.5	-1.5	0.9	-0.7	0.6	0.1	-0.4	1.5
2012	5.6	1.4	8.0	6.3	6.6	-2.6	0.2	5.6	7.1	8.6	8.2	6.8	5.7	6.5	6.3	8.1	5.7
2013	4.0	4.1	2.4	3.4	6.0	6.0	8.3	-0.4	1.5	0.6	4.6	2.0	4.4	3.7	6.6	0.5	10.1
2014	6.6	6.9	6.2	7.4	6.3	6.7	4.3	9.1	7.9	8.2	3.4	6.6	8.5	7.0	6.6	14.0	0.4
2015	..	6.6	5.1	6.3	..	5.9	8.7	5.7	5.1	4.8	5.3	7.9	4.4	6.6	4.7	6.9	..
Textile, Clothing, Footwear and Leather, All Businesses (£42,729m)																	
2006	81.0	78.0	80.4	81.1	84.5	76.8	78.0	78.9	78.9	81.5	80.7	82.1	81.3	80.3	83.4	85.1	84.8
2007	85.1	83.2	85.6	86.0	85.7	79.3	84.4	85.3	88.0	84.6	84.3	83.9	85.2	88.2	85.2	86.2	85.9
2008	88.1	86.0	88.2	88.9	89.4	83.9	89.2	85.6	84.0	94.8	86.2	86.9	90.1	89.4	88.3	88.8	90.8
2009	93.7	92.6	93.8	94.0	94.4	93.1	91.7	93.1	93.8	92.6	94.8	94.3	93.4	94.4	95.9	94.1	93.4
2010	98.9	99.0	98.9	99.7	97.9	97.7	100.0	99.3	100.3	98.5	98.2	100.4	99.8	99.2	100.4	99.6	94.6
2011	99.5	99.2	100.8	98.2	99.9	100.0	99.3	98.4	104.1	99.7	99.2	99.9	97.3	97.5	98.5	99.4	101.3
2012	100.0	100.0	98.9	101.1	100.1	99.7	98.8	101.1	97.3	98.3	100.6	100.2	100.6	102.2	101.6	99.7	99.2
2013	101.1	100.0	100.2	102.0	102.3	100.8	102.4	97.5	99.0	100.2	101.0	100.2	100.5	104.8	101.8	101.2	103.5
2014	104.7	102.7	104.1	105.6	106.6	102.1	100.5	105.0	103.1	105.5	103.9	106.0	109.2	102.4	105.6	107.4	106.9
2015	..	107.4	110.9	110.4	..	105.6	107.5	108.7	111.6	109.8	111.2	108.9	111.8	110.4	108.1	111.1	..
Percentage increase on a year earlier																	
2006	6.8	4.4	5.9	7.5	9.1	3.9	2.9	6.1	4.9	8.3	5.0	9.0	8.3	5.6	10.7	7.2	9.5
2007	5.1	6.7	6.4	5.9	1.5	3.2	8.3	8.1	11.6	3.8	4.5	2.2	4.9	9.9	2.1	1.3	1.2
2008	3.5	3.4	3.0	3.4	4.2	5.8	5.6	0.4	-4.6	12.0	2.2	3.6	5.8	1.4	3.7	3.0	5.7
2009	6.4	7.7	6.4	5.8	5.6	11.0	2.8	8.7	11.6	-2.3	10.0	8.4	3.6	5.6	8.6	6.0	2.9
2010	5.5	6.9	5.5	6.1	3.7	4.9	9.0	6.7	7.0	6.4	3.6	6.5	6.8	5.1	4.7	5.8	1.3
2011	0.6	0.1	1.9	-1.5	2.0	2.4	-0.6	-1.0	3.8	1.2	1.0	-0.4	-2.5	-1.7	-1.9	-0.2	7.1
2012	0.5	0.8	-1.9	2.9	0.2	-0.3	-0.5	2.8	-6.5	-1.4	1.4	0.3	3.4	4.8	3.2	0.2	-2.1
2013	1.1	0.1	1.3	0.9	2.2	1.1	3.7	-3.6	1.8	1.9	0.5	-	-0.1	2.6	0.2	1.5	4.3
2014	3.6	2.6	4.0	3.5	4.3	1.2	-1.9	7.8	4.1	5.2	2.9	5.8	8.6	-2.3	3.7	6.1	3.2
2015	..	4.6	6.5	4.5	..	3.4	7.0	3.5	8.2	4.2	7.0	2.7	2.5	7.8	2.4	3.5	..

The monthly periods consist of 4 weeks except for March, June, September and December which are 5 weeks. January 2014 is also a 5 week period.

## 1

# CHAINED VOLUME OF RETAIL SALES SEASONALLY ADJUSTED

continued Index numbers of sales per week and percentage increase on a year earlier

Index 2012=100

Year	1st Qtr	2nd Qtr	3rd Qtr	4th Qtr	Jan	Feb	Mar	Apr	May	June	July	Aug	Sept	Oct	Nov	Dec	
<b>SIC 2007 (SALES IN 2012)</b>																	
Textiles, All Businesses (£679m)																	
2006	130.1	135.3	134.1	124.0	126.9	132.0	135.7	137.7	130.0	143.0	130.3	124.3	125.2	122.8	124.0	127.8	128.6
2007	147.2	160.6	157.3	122.9	147.9	136.8	174.2	168.7	159.6	155.9	156.6	124.7	123.0	121.4	135.6	150.3	155.7
2008	117.1	118.4	121.4	124.2	104.1	117.2	113.1	123.9	130.7	111.9	121.5	119.7	117.9	132.8	115.9	96.2	101.1
2009	119.4	131.0	122.7	118.6	105.4	147.1	142.0	109.3	117.4	131.8	119.7	121.2	117.0	117.8	120.3	106.9	92.3
2010	120.4	115.8	119.8	124.1	122.0	113.3	115.5	118.0	120.4	119.3	119.6	124.7	127.3	121.1	121.8	127.1	118.0
2011	98.6	101.6	96.0	98.0	99.0	103.3	99.6	101.8	93.5	96.4	97.5	96.0	90.7	105.5	91.6	97.6	105.9
2012	100.0	98.0	97.6	102.4	102.1	98.9	98.9	96.5	95.9	94.7	101.2	96.2	105.2	105.0	107.5	99.6	99.8
2013	103.3	103.1	106.5	101.3	102.3	107.1	104.3	98.8	103.8	106.0	109.1	102.4	107.2	95.7	98.5	100.5	106.7
2014	111.4	107.5	109.4	114.4	114.6	101.0	107.0	114.2	114.3	108.4	106.3	115.2	111.3	116.2	114.1	112.3	116.8
2015	..	97.2	108.9	109.9	..	87.5	92.3	108.9	108.8	112.8	105.9	112.6	106.4	110.6	113.6	138.0	..
Percentage increase on a year earlier																	
2006	-4.3	1.5	-0.9	-9.9	-7.5	-6.0	2.5	7.0	-6.2	9.4	-4.5	-7.3	-8.4	-13.0	-6.6	-3.6	-11.1
2007	13.1	18.6	17.3	-0.9	16.5	3.6	28.3	22.5	22.8	9.1	20.2	0.3	-1.7	-1.2	9.3	17.6	21.1
2008	-20.5	-26.2	-22.9	1.0	-29.6	-14.3	-35.0	-26.5	-18.1	-28.2	-22.4	-4.0	-4.2	9.4	-14.5	-36.0	-35.1
2009	2.0	10.6	1.1	-4.5	1.2	25.5	25.5	-11.8	-10.1	17.8	-1.5	1.3	-0.7	-11.3	3.8	11.2	-8.7
2010	0.8	-11.6	-2.4	4.6	15.7	-23.0	-18.7	7.9	2.5	-9.5	-	2.9	8.8	2.8	1.2	18.8	27.8
2011	-18.1	-12.3	-19.9	-21.0	-18.8	-8.8	-13.8	-13.7	-22.3	-19.2	-18.5	-23.1	-28.8	-12.8	-24.7	-23.2	-10.2
2012	1.4	-3.6	1.7	4.4	3.2	-4.3	-0.7	-5.2	2.5	-1.8	3.8	0.3	16.0	-0.5	17.4	2.1	-5.8
2013	3.3	5.2	9.2	-1.0	0.2	8.3	5.5	2.4	8.2	12.0	7.8	6.5	1.9	-8.9	-8.4	0.9	7.0
2014	7.9	4.3	2.7	13.0	12.0	-5.7	2.6	15.6	10.1	2.3	-2.5	12.5	3.9	21.5	15.9	11.7	9.4
2015	..	-9.5	-0.5	-3.9	..	-13.4	-13.8	-4.6	-4.8	4.1	-0.4	-2.3	-4.4	-4.8	-0.4	22.9	..
Clothing, All Businesses (£37,534m)																	
2006	81.0	77.8	80.2	81.4	84.6	76.5	77.7	78.8	78.7	81.3	80.7	82.3	81.7	80.4	83.5	85.4	84.9
2007	85.0	83.1	85.1	86.1	85.7	79.4	84.2	85.1	87.2	84.4	84.0	83.9	85.0	88.7	85.3	86.2	85.8
2008	88.3	86.2	88.4	88.9	89.9	83.9	89.6	85.7	84.0	95.5	86.1	87.0	90.3	89.2	88.8	89.3	91.2
2009	94.1	92.5	93.7	94.8	95.5	92.8	91.2	93.3	93.3	92.3	95.2	94.9	93.9	95.4	96.7	95.1	94.8
2010	99.2	99.9	99.4	99.7	97.7	98.7	100.9	100.0	101.1	98.9	98.5	100.4	99.8	99.1	100.5	99.3	94.2
2011	99.9	99.9	101.4	98.3	99.9	100.7	100.1	99.0	105.1	100.4	99.3	99.8	97.9	97.5	98.8	99.2	101.3
2012	100.0	99.9	98.9	101.0	100.1	100.0	98.9	100.7	97.4	98.2	100.3	100.5	101.9	101.2	101.0	99.3	99.3
2013	101.4	99.9	100.7	102.4	102.5	100.3	101.9	98.0	99.2	100.6	101.9	100.9	101.1	104.7	102.2	101.6	103.5
2014	105.4	102.8	105.0	106.4	107.3	102.8	100.6	104.7	103.9	106.7	104.6	106.9	110.3	103.0	106.4	108.1	107.5
2015	..	108.6	111.5	110.7	..	106.6	108.8	110.1	112.5	110.3	111.6	109.1	111.9	110.9	109.0	111.3	..
Percentage increase on a year earlier																	
2006	7.9	5.9	6.4	8.8	10.5	5.5	4.9	7.0	5.4	8.5	5.5	10.1	9.9	7.0	11.8	9.0	10.7
2007	5.0	6.8	6.0	5.8	1.3	3.8	8.4	8.0	10.7	3.8	4.1	2.0	4.1	10.4	2.2	0.9	1.1
2008	3.9	3.7	3.8	3.2	4.8	5.7	6.5	0.7	-3.6	13.2	2.4	3.7	6.2	0.6	4.1	3.6	6.3
2009	6.6	7.4	6.1	6.7	6.2	10.6	1.8	8.9	11.0	-3.4	10.6	9.0	4.0	7.0	8.9	6.5	3.9
2010	5.4	7.9	6.1	5.2	2.3	6.3	10.6	7.2	8.3	7.1	3.4	5.8	6.2	3.9	3.8	4.4	-0.6
2011	0.7	-	2.0	-1.4	2.3	2.1	-0.8	-1.0	4.0	1.5	0.8	-0.6	-1.8	-1.7	-1.7	-	7.5
2012	0.1	0.1	-2.5	2.7	0.3	-0.6	-1.2	1.8	-7.2	-2.2	1.4	0.5	2.6	4.6	2.4	0.9	-1.9
2013	1.4	-	1.8	1.5	2.4	0.3	3.1	-2.7	1.8	2.5	1.2	0.6	0.6	2.8	1.1	1.5	4.2
2014	3.9	2.9	4.3	3.9	4.7	2.4	-1.3	6.8	4.7	6.1	2.6	6.0	9.1	-1.7	4.1	6.4	3.8
2015	..	5.6	6.1	4.0	..	3.7	8.1	5.2	8.3	3.4	6.7	2.0	1.5	7.7	2.5	2.9	..
Footwear and Leather Goods, All Businesses (£4,516m)																	
2006	74.2	72.0	74.2	73.4	77.3	71.6	72.3	72.0	73.5	75.4	73.9	74.6	71.8	73.7	77.1	76.1	78.5
2007	77.5	73.6	79.4	79.6	77.2	70.3	74.2	75.8	85.3	77.0	76.7	78.2	81.4	79.3	77.1	77.3	77.2
2008	82.3	80.2	81.9	83.9	83.2	78.7	82.0	80.1	77.5	86.1	82.0	81.4	85.1	85.0	79.8	83.7	85.6
2009	86.7	88.2	90.1	84.5	84.1	87.7	88.4	88.5	94.1	88.8	87.9	85.3	85.8	82.8	85.5	84.6	82.5
2010	93.6	89.9	92.0	96.4	96.0	87.7	90.3	91.3	91.2	91.9	92.8	96.5	95.6	97.0	96.4	97.9	94.2
2011	96.7	93.2	96.9	97.0	99.8	93.9	93.1	92.7	97.8	94.5	98.1	101.4	93.1	96.6	97.0	100.8	101.1
2012	100.0	100.3	98.7	101.8	99.3	97.1	98.0	104.7	96.5	99.7	99.6	100.1	101.0	103.8	104.3	95.8	98.0
2013	98.5	100.3	94.8	98.7	100.0	104.0	106.4	92.6	96.8	95.8	92.4	93.8	94.4	106.2	98.9	97.4	102.9
2014	98.4	100.5	95.9	97.3	99.6	96.6	98.0	106.6	95.1	94.5	97.7	96.8	99.8	95.6	98.2	100.3	100.1
2015	..	98.8	106.4	108.1	..	100.0	99.6	97.2	104.6	105.5	108.6	106.4	112.0	106.3	99.9	105.8	..
Percentage increase on a year earlier																	
2006	0.2	-5.7	3.7	0.8	2.2	-5.8	-11.1	-0.6	3.1	5.7	2.6	3.8	-0.6	-0.3	5.4	-4.2	5.1
2007	4.3	2.3	7.0	8.4	-0.1	-1.9	2.6	5.2	16.1	2.1	3.8	4.7	13.3	7.6	-0.1	1.6	-1.6
2008	6.2	8.9	3.1	5.4	7.8	12.1	10.5	5.7	-9.2	11.9	6.9	4.1	4.5	7.1	3.6	8.3	10.9
2009	5.4	10.1	10.0	0.7	1.0	11.3	7.7	10.6	21.5	3.1	7.1	4.8	0.8	-2.6	7.1	1.1	-3.7
2010	7.9	1.9	2.2	14.1	14.2	-	2.2	3.1	-3.0	3.5	5.6	13.0	11.4	17.1	12.8	15.7	14.2
2011	3.3	3.7	5.3	0.7	3.9	7.1	3.0	1.5	7.1	2.8	5.8	5.2	-2.6	-0.3	0.6	3.0	7.4
2012	3.4	7.6	1.8	4.9	-0.5	3.4	5.2	12.9	-1.3	5.6	1.5	-1.3	8.5	7.4	7.6	-5.0	-3.1
2013	-1.5	0.1	-3.9	-3.0	0.7	7.1	8.6	-11.6	0.2	-3.9	-7.2	-6.3	-6.6	2.4	-5.2	1.7	5.0
2014	-0.1	0.2	1.2	-1.5	-0.4	-7.2	-7.9	15.1	-1.8	-1.4	5.7	3.2	5.8	-10.0	-0.7	3.1	-2.7
2015	..	-1.7	11.0	11.2	..	3.5	1.7	-8.7	10.0	11.7	11.2	9.9	12.2	11.3	1.8	5.5	..

The monthly periods consist of 4 weeks except for March, June, September and December which are 5 weeks. January 2014 is also a 5 week period.

## 1

# CHAINED VOLUME OF RETAIL SALES SEASONALLY ADJUSTED

continued Index numbers of sales per week and percentage increase on a year earlier

Index 2012=100

Year	1st Qtr	2nd Qtr	3rd Qtr	4th Qtr	Jan	Feb	Mar	Apr	May	June	July	Aug	Sept	Oct	Nov	Dec	
<b>SIC 2007 (SALES IN 2012)</b>																	
Household Goods Stores, All Businesses (£30,044m)																	
2006	115.7	112.8	117.2	115.5	117.4	113.1	112.3	112.8	117.4	115.8	118.2	113.3	117.7	115.6	115.5	117.8	118.6
2007	121.0	120.9	121.4	122.3	119.4	119.6	121.7	121.2	120.2	120.5	123.2	125.0	121.6	120.6	119.4	119.9	118.9
2008	119.0	121.9	121.1	117.2	115.6	122.2	121.4	122.1	121.1	124.3	118.6	117.8	119.1	115.3	113.6	114.6	117.9
2009	112.3	111.3	110.1	112.8	114.9	114.5	110.6	109.4	110.9	110.8	108.9	112.4	113.1	112.8	114.8	114.5	115.3
2010	105.9	106.4	108.1	107.0	102.0	97.3	109.8	110.9	107.7	108.6	107.9	108.1	107.9	105.5	104.2	102.4	99.9
2011	101.1	102.0	101.3	101.2	100.0	102.3	102.3	101.5	101.7	100.3	101.7	101.3	100.6	101.8	102.3	99.5	98.5
2012	100.0	100.1	102.3	99.2	98.4	98.5	99.4	101.9	102.0	102.0	102.7	100.5	98.7	98.6	97.2	100.6	97.7
2013	97.9	96.5	99.2	97.4	98.6	96.6	100.2	93.4	97.4	100.9	99.1	98.3	95.0	98.5	97.5	96.1	101.5
2014	104.5	101.8	102.4	104.7	109.5	103.8	101.0	100.5	101.8	101.0	103.9	102.2	107.1	104.8	109.7	112.1	107.1
2015	..	110.7	111.8	114.9	..	109.0	110.4	112.4	111.7	112.6	111.3	115.7	112.1	116.5	115.2	119.9	..
Percentage increase on a year earlier																	
2006	3.2	-0.9	5.2	4.1	4.4	-1.4	-1.2	-0.2	5.4	4.2	5.9	2.4	6.9	3.3	2.9	5.3	4.8
2007	4.5	7.2	3.6	5.8	1.7	5.7	8.4	7.4	2.3	4.0	4.2	10.4	3.4	4.3	3.4	1.8	0.3
2008	-1.6	0.9	-0.3	-4.1	-3.2	2.2	-0.3	0.7	0.7	3.1	-3.7	-5.7	-2.1	-4.4	-4.9	-4.4	-0.8
2009	-5.7	-8.7	-9.1	-3.8	-0.6	-6.3	-8.9	-10.3	-8.4	-10.8	-8.2	-4.6	-5.0	-2.2	1.0	-0.1	-2.3
2010	-5.7	-4.4	-1.9	-5.1	-11.2	-15.0	-0.7	1.3	-2.9	-2.0	-0.9	-3.9	-4.6	-6.5	-9.2	-10.6	-13.3
2011	-4.5	-4.1	-6.3	-5.4	-2.0	5.1	-6.8	-8.5	-5.6	-7.7	-5.7	-6.3	-6.8	-3.5	-1.8	-2.8	-1.4
2012	-1.1	-1.9	1.0	-2.0	-1.6	-3.7	-2.9	0.3	0.3	1.7	1.0	-0.8	-1.9	-3.1	-5.0	1.1	-0.9
2013	-2.1	-3.6	-3.1	-1.8	0.2	-2.0	0.8	-8.3	-4.5	-1.1	-3.5	-2.2	-3.7	-0.1	0.4	-4.5	3.9
2014	6.8	5.6	3.2	7.6	11.0	7.5	0.8	7.6	4.5	0.1	4.8	4.0	12.7	6.4	12.4	16.6	5.5
2015	..	8.7	9.2	9.7	..	5.0	9.2	11.9	9.7	11.5	7.1	13.2	4.7	11.1	5.1	6.9	..
Furniture, Lighting etc. All Businesses (£10,925m)																	
2006	117.6	116.5	117.3	116.7	119.7	116.5	114.4	118.2	118.7	116.0	117.3	112.9	119.6	117.4	117.6	120.9	120.3
2007	119.1	119.6	121.2	120.7	114.9	115.7	119.9	122.4	117.7	123.2	122.3	127.2	119.0	116.9	111.9	117.5	115.2
2008	115.3	120.6	120.2	112.9	107.3	117.8	122.1	122.1	121.9	120.6	118.5	113.9	114.1	111.1	109.8	106.3	106.2
2009	105.2	101.0	102.6	108.7	108.7	106.4	98.6	98.5	101.6	102.3	103.6	109.1	109.2	108.1	109.9	110.6	106.3
2010	97.6	99.0	98.1	97.2	96.2	90.2	103.8	102.2	98.5	100.5	96.0	97.1	98.5	96.3	98.5	97.6	93.2
2011	98.0	100.2	94.8	99.0	97.8	99.7	104.2	97.3	91.1	95.1	97.6	98.0	97.7	100.8	97.9	97.1	98.4
2012	100.0	96.5	105.4	99.2	98.9	94.3	96.3	98.5	104.6	102.8	108.1	99.9	98.9	98.9	99.3	98.6	98.7
2013	100.8	101.2	101.2	97.8	102.8	100.6	102.5	100.7	96.5	105.9	101.1	100.4	91.9	100.4	98.4	101.0	107.9
2014	109.2	105.2	105.4	110.6	115.9	106.5	104.9	104.2	105.0	103.4	107.4	107.3	112.9	111.3	117.7	116.5	114.0
2015	..	119.1	122.8	122.3	..	116.7	117.4	122.3	122.2	124.1	122.2	126.1	117.1	123.4	121.2	122.9	..
Percentage increase on a year earlier																	
2006	5.0	2.4	5.4	6.1	6.1	3.1	-1.8	5.2	3.3	5.3	7.2	4.7	8.5	5.4	5.5	8.0	4.9
2007	1.3	2.7	3.3	3.4	-4.0	-0.7	4.8	3.6	-0.8	6.2	4.2	12.6	-0.5	-0.4	-4.9	-2.8	-4.3
2008	-3.1	0.8	-0.8	-6.5	-6.6	1.9	1.8	-0.2	3.5	-2.1	-3.1	-10.4	-4.2	-5.0	-1.9	-9.5	-7.8
2009	-8.8	-16.3	-14.6	-3.7	1.3	-9.7	-19.3	-19.3	-16.7	-15.2	-12.6	-4.3	-4.2	-2.7	0.1	4.0	-
2010	-7.2	-1.9	-4.3	-10.6	-11.5	-15.2	5.3	3.8	-3.1	-1.8	-7.4	-11.0	-9.8	-10.8	-10.4	-11.7	-12.3
2011	0.3	1.2	-3.3	1.8	1.7	10.5	0.5	-4.8	-7.5	-5.3	1.8	0.9	-0.8	4.6	-0.6	-0.5	5.6
2012	2.1	-3.7	11.1	0.3	1.1	-5.5	-7.6	1.2	14.9	8.0	10.7	2.0	1.2	-1.8	1.4	1.6	0.3
2013	0.8	4.9	-4.0	-1.5	4.0	6.7	6.5	2.3	-7.8	3.0	-6.4	0.5	-7.1	1.5	-1.0	2.4	9.3
2014	8.4	4.0	4.2	13.0	12.7	5.9	2.4	3.4	8.8	-2.3	6.2	6.8	22.9	10.8	19.7	15.3	5.7
2015	..	13.2	16.4	10.6	..	9.6	11.9	17.4	16.3	20.0	13.8	17.5	3.7	10.9	2.9	5.5	..
Electrical Household Appliances, All Businesses (£7,317m)																	
2006	90.1	86.4	93.4	89.1	91.5	85.2	86.7	87.0	95.3	93.1	92.3	87.6	92.4	87.6	89.5	91.3	93.3
2007	97.1	95.5	96.0	99.1	98.0	92.6	97.8	96.1	93.7	92.8	100.4	101.0	97.3	99.1	99.0	95.7	98.9
2008	99.0	100.1	99.2	97.9	98.9	100.7	94.9	103.5	100.3	102.3	95.9	95.9	103.4	95.1	91.1	96.5	107.1
2009	98.3	95.2	95.3	99.9	102.7	97.4	97.9	91.2	98.7	97.2	91.2	100.2	98.8	99.7	102.3	103.2	102.6
2010	98.4	93.8	100.8	101.3	97.5	82.7	98.5	99.1	94.4	100.6	106.1	103.0	101.1	100.2	99.5	99.2	94.6
2011	94.7	94.4	92.5	96.7	95.3	97.5	92.2	93.7	91.1	92.8	93.5	91.5	96.6	100.9	101.4	95.1	90.5
2012	100.0	102.4	104.0	98.9	94.6	102.7	102.2	102.3	105.6	104.2	102.7	105.3	97.4	95.1	92.8	101.8	90.4
2013	87.1	85.8	86.7	88.0	87.8	81.7	90.0	85.7	87.5	85.0	87.3	85.4	88.2	90.1	87.0	85.3	90.3
2014	94.5	90.6	93.4	93.5	101.0	92.7	88.6	90.0	94.4	92.4	93.5	90.1	96.0	94.1	99.1	109.3	95.8
2015	..	102.0	102.1	107.0	..	97.6	102.6	105.0	100.8	104.5	101.3	107.6	105.2	107.9	106.7	124.4	..
Percentage increase on a year earlier																	
2006	9.2	4.3	15.7	8.1	8.7	0.4	7.5	5.1	20.1	14.0	13.7	5.3	14.9	5.2	7.9	9.2	9.0
2007	7.8	10.6	2.7	11.3	7.0	8.7	12.8	10.4	-1.7	-0.3	8.8	15.4	5.2	13.0	10.6	4.9	6.0
2008	2.0	4.8	3.4	-1.3	1.0	8.8	-3.0	7.8	7.0	10.3	-4.5	-5.1	6.3	-4.0	-8.0	0.8	8.3
2009	-0.8	-4.9	-3.9	2.0	3.8	-3.3	3.2	-11.9	-1.6	-5.1	-4.9	4.5	-3.5	4.8	12.3	6.9	-4.2
2010	0.1	-1.4	5.8	1.5	-5.0	-15.1	0.6	8.7	-4.3	3.5	16.4	2.8	1.3	0.5	-2.8	-3.9	-7.8
2011	-3.7	0.6	-8.2	-4.6	-2.3	18.0	-6.4	-5.4	-3.5	-7.7	-11.9	-11.1	-4.5	0.7	1.9	-4.1	-4.3
2012	5.6	8.5	12.4	2.3	-0.7	5.3	10.9	9.2	15.9	12.2	9.8	15.0	0.8	-5.8	-8.5	7.0	-0.1
2013	-12.9	-16.2	-16.7	-11.0	-7.3	-20.4	-11.9	-16.3	-17.1	-18.4	-15.0	-18.9	-9.5	-5.3	-6.3	-16.1	-0.1
2014	8.6	5.6	7.8	6.1	15.0	13.4	-1.6	5.1	7.8	8.7	7.0	5.5	8.9	4.5	13.9	28.1	6.0
2015	..	12.6	9.3	14.5	..	5.3	15.8	16.6	6.8	13.1	8.4	19.4	9.6	14.6	7.7	13.8	..

The monthly periods consist of 4 weeks except for March, June, September and December which are 5 weeks. January 2014 is also a 5 week period.

# 1 CHAINED VOLUME OF RETAIL SALES SEASONALLY ADJUSTED

continued Index numbers of sales per week and percentage increase on a year earlier

Index 2012=100

Year	1st Qtr	2nd Qtr	3rd Qtr	4th Qtr	Jan	Feb	Mar	Apr	May	June	July	Aug	Sept	Oct	Nov	Dec	
<b>SIC 2007 (SALES IN 2012)</b>																	
Hardware, Paints and Glass, All Businesses (£10,265m)																	
2006	139.7	136.4	140.0	140.9	141.5	139.7	136.8	133.4	136.1	136.6	145.9	139.8	139.4	142.9	139.3	141.8	143.0
2007	145.4	147.1	146.4	144.1	144.3	151.8	146.6	143.7	150.2	145.3	144.2	142.2	147.2	143.1	144.5	146.2	142.5
2008	139.6	143.8	141.1	136.8	136.3	147.0	147.7	137.3	137.3	147.1	139.4	139.8	135.0	135.9	136.2	137.1	135.8
2009	130.5	133.3	129.7	127.9	131.4	134.2	130.4	134.9	130.4	130.6	128.3	126.0	128.8	128.7	130.6	127.3	135.2
2010	119.0	123.8	122.7	120.7	108.6	117.0	124.2	128.9	127.2	121.7	120.0	121.5	121.9	119.1	111.4	106.3	108.3
2011	108.9	108.8	114.7	106.5	105.4	107.6	107.1	111.2	121.5	111.6	111.7	112.3	106.1	102.2	107.1	104.9	104.5
2012	100.0	102.0	97.5	99.3	101.3	100.9	100.0	104.5	95.5	98.8	97.9	97.1	99.3	101.0	98.1	102.9	102.6
2013	105.9	100.4	109.8	107.4	106.1	103.5	106.6	92.9	109.3	110.8	109.3	109.7	106.5	106.4	108.0	103.1	107.0
2014	111.4	110.5	109.8	110.9	114.3	113.1	109.8	108.3	107.9	108.8	112.0	109.1	113.4	110.4	113.6	115.3	114.1
2015	..	113.3	112.0	118.1	..	114.9	114.1	111.5	112.5	110.9	112.5	115.9	116.8	120.8	121.0	119.7	..
Percentage increase on a year earlier																	
2006	-4.6	-9.1	-5.3	-2.3	-1.4	-7.4	-9.0	-10.6	-6.5	-7.0	-3.1	-3.1	-3.1	-1.0	-4.9	-1.1	1.3
2007	4.1	7.8	4.5	2.3	2.0	8.6	7.1	7.7	10.4	6.4	-1.2	1.7	5.6	0.2	3.8	3.1	-0.4
2008	-4.0	-2.2	-3.6	-5.0	-5.5	-3.1	0.8	-4.4	-8.6	1.2	-3.3	-1.7	-8.3	-5.0	-5.8	-6.3	-4.7
2009	-6.5	-7.3	-8.1	-6.5	-3.6	-8.8	-11.7	-1.7	-5.0	-11.2	-7.9	-9.9	-4.6	-5.4	-4.1	-7.1	-0.5
2010	-8.9	-7.1	-5.3	-5.6	-17.3	-12.7	-4.7	-4.5	-2.5	-6.8	-6.5	-3.5	-5.4	-7.4	-14.7	-16.6	-19.9
2011	-8.5	-12.1	-6.6	-11.8	-3.0	-8.1	-13.8	-13.7	-4.5	-8.3	-6.9	-7.6	-12.9	-14.3	-3.9	-1.3	-3.5
2012	-8.1	-6.3	-15.0	-6.8	-3.9	-6.2	-6.7	-6.1	-21.3	-11.5	-12.3	-13.5	-6.5	-1.1	-8.4	-1.8	-1.9
2013	5.9	-1.6	12.6	8.2	4.7	2.6	6.6	-11.1	14.4	12.1	11.7	13.0	7.3	5.3	10.1	0.1	4.3
2014	5.1	10.0	-	3.3	7.7	9.2	3.1	16.6	-1.3	-1.8	2.5	-0.5	6.5	3.8	5.2	11.9	6.6
2015	..	2.6	2.1	6.4	..	1.6	3.9	2.9	4.3	1.9	0.4	6.3	2.9	9.4	6.5	3.8	..
Music and video recordings and equipment, All Businesses (£1,537m)																	
2006	114.0	108.3	117.3	116.1	114.2	107.6	108.3	108.8	117.7	118.2	116.4	113.3	120.7	114.6	115.3	114.5	113.1
2007	124.3	122.4	123.1	129.9	121.6	119.5	123.5	123.8	118.6	120.0	129.2	135.6	126.9	127.7	130.0	120.4	115.9
2008	128.4	122.4	127.7	131.6	132.4	123.7	116.4	125.9	128.5	132.5	123.1	132.6	133.4	129.3	129.4	132.5	134.6
2009	122.8	133.1	121.3	116.5	120.2	137.7	134.4	128.4	120.2	121.0	122.5	116.1	115.7	117.5	117.4	120.6	122.2
2010	118.0	116.5	121.0	116.0	118.5	104.6	121.5	122.0	122.0	122.8	118.7	122.5	118.1	109.2	117.7	120.2	117.8
2011	105.8	108.1	106.3	105.2	103.7	106.8	109.1	108.3	106.7	102.8	108.8	105.5	103.8	106.1	103.7	104.2	103.4
2012	100.0	100.9	103.5	99.9	95.7	91.4	103.3	106.7	108.1	106.7	97.3	102.4	100.1	97.7	97.8	93.9	95.5
2013	75.8	87.2	73.4	71.7	70.8	92.2	89.9	81.1	71.0	75.6	73.6	68.8	73.2	72.8	72.1	66.7	72.9
2014	73.8	73.9	73.8	75.7	71.6	75.5	74.0	72.3	73.0	72.7	75.4	78.2	76.6	73.1	76.5	73.9	65.9
2015	..	75.9	78.9	79.0	..	69.0	72.0	84.5	83.6	80.4	73.9	78.6	78.1	80.0	75.2	78.7	..
Percentage increase on a year earlier																	
2006	8.5	3.1	14.4	9.9	6.6	0.2	4.8	4.2	15.2	14.6	13.7	6.9	16.6	7.2	8.2	7.7	4.4
2007	9.0	13.1	4.9	11.9	6.5	11.1	14.0	13.8	0.8	1.6	11.0	19.7	5.1	11.4	12.7	5.2	2.5
2008	3.3	-	3.7	1.3	8.8	3.5	-5.7	1.6	8.3	10.4	-4.7	-2.2	5.1	1.3	-0.5	10.1	16.1
2009	-4.4	8.7	-5.0	-11.5	-9.2	11.3	15.4	2.0	-6.5	-8.7	-0.4	-12.4	-13.3	-9.2	-9.3	-9.0	-9.2
2010	-3.9	-12.5	-0.3	-0.4	-1.4	-24.0	-9.6	-5.0	1.5	1.5	-3.1	5.5	2.1	-7.1	0.3	-0.3	-3.6
2011	-10.3	-7.2	-12.2	-9.3	-12.5	2.1	-10.2	-11.2	-12.6	-16.3	-8.3	-13.9	-12.2	-2.8	-11.9	-13.3	-12.2
2012	-5.5	-6.6	-2.6	-5.0	-7.8	-14.5	-5.3	-1.5	1.3	3.8	-10.6	-2.9	-3.6	-7.9	-5.8	-9.8	-7.7
2013	-24.2	-13.6	-29.1	-28.2	-26.1	0.9	-13.0	-24.0	-34.3	-29.1	-24.4	-32.8	-26.8	-25.6	-26.2	-29.0	-23.6
2014	-2.6	-15.2	0.6	5.7	1.2	-18.1	-17.7	-10.8	2.8	-3.8	2.4	13.7	4.6	0.4	6.0	10.9	-9.6
2015	..	2.6	6.9	4.3	..	-8.7	-2.7	16.9	14.6	10.6	-2.0	0.5	2.0	9.5	-1.7	6.4	..

The monthly periods consist of 4 weeks except for March, June, September and December which are 5 weeks. January 2014 is also a 5 week period.

## 1

# CHAINED VOLUME OF RETAIL SALES SEASONALLY ADJUSTED

continued Index numbers of sales per week and percentage increase on a year earlier

Index 2012=100

Year	1st Qtr	2nd Qtr	3rd Qtr	4th Qtr	Jan	Feb	Mar	Apr	May	June	July	Aug	Sept	Oct	Nov	Dec	
<b>SIC 2007 (SALES IN 2012)</b>																	
Other Specialised Non-Food Stores, All Businesses (£43,950m)																	
2006	95.0	94.8	95.0	94.5	95.6	96.5	95.0	93.2	94.8	95.0	95.2	94.1	94.8	94.5	95.5	95.3	95.9
2007	98.6	96.6	99.6	99.2	98.9	94.4	96.0	98.8	98.3	99.8	100.5	98.6	99.0	99.8	99.0	100.0	97.9
2008	104.2	104.6	106.1	104.4	101.6	101.9	107.2	105.2	105.5	107.7	105.3	105.2	104.1	104.0	101.9	99.0	103.4
2009	100.2	99.7	100.4	101.0	99.9	102.8	97.7	98.9	100.5	99.5	101.0	102.9	100.4	99.9	100.0	100.8	99.1
2010	100.7	96.5	98.5	103.9	104.1	92.9	99.3	97.3	98.2	98.3	98.9	104.7	105.0	102.3	104.2	105.2	103.1
2011	99.4	101.4	99.0	97.9	99.4	103.2	102.1	99.4	99.7	99.2	98.3	97.9	97.5	98.2	100.9	98.8	98.5
2012	100.0	100.1	98.4	101.1	100.4	101.4	97.9	100.8	96.8	97.0	100.8	100.0	102.9	100.5	100.6	102.2	98.9
2013	103.5	99.1	103.3	105.6	106.1	96.8	102.0	98.7	104.1	101.9	103.8	102.8	104.6	108.5	105.6	106.1	106.6
2014	113.0	110.5	111.4	113.1	117.3	109.7	110.5	111.2	109.3	111.4	113.1	114.6	112.4	112.6	115.4	116.0	120.0
2015	..	114.5	115.0	115.4	..	115.2	115.7	112.9	116.1	115.9	113.4	115.0	115.8	115.5	117.4	118.2	..
Percentage increase on a year earlier																	
2006	-0.5	2.0	0.6	-2.7	-1.7	4.6	3.0	-0.9	0.9	0.8	0.1	-2.4	-2.9	-2.6	-2.7	-1.5	-1.1
2007	3.8	1.9	4.8	5.0	3.4	-2.2	1.1	6.0	3.7	5.0	5.6	4.8	4.5	5.6	3.6	4.9	2.1
2008	5.7	8.3	6.5	5.2	2.8	7.9	11.7	6.4	7.3	8.0	4.8	6.7	5.1	4.2	3.0	-1.0	5.6
2009	-3.8	-4.6	-5.4	-3.3	-1.7	0.9	-8.9	-5.9	-4.8	-7.7	-4.1	-2.2	-3.5	-4.0	-1.9	1.9	-4.2
2010	0.5	-3.2	-1.9	2.8	4.2	-9.6	1.7	-1.7	-2.3	-1.2	-2.1	1.7	4.6	2.4	4.2	4.3	4.0
2011	-1.3	5.0	0.5	-5.7	-4.5	11.1	2.8	2.2	1.6	0.9	-0.6	-6.4	-7.2	-4.0	-3.2	-6.0	-4.4
2012	0.6	-1.3	-0.6	3.3	1.1	-1.7	-4.1	1.3	-3.0	-2.1	2.5	2.1	5.6	2.3	-0.3	3.4	0.3
2013	3.5	-1.0	5.0	4.4	5.7	-4.5	4.2	-2.1	7.5	5.0	3.0	2.8	1.6	8.0	4.9	3.8	7.8
2014	9.2	11.4	7.8	7.2	10.5	13.3	8.3	12.7	5.0	9.3	9.0	11.4	7.5	3.7	9.3	9.3	12.6
2015	..	3.6	3.2	2.0	..	5.0	4.7	1.6	6.2	4.1	0.3	0.3	3.0	2.6	1.8	1.9	..
Dispensing Chemists, All Businesses (£1,097m)																	
2006	117.9	116.1	122.1	117.4	116.0	113.5	114.2	119.6	114.1	124.1	127.0	120.3	111.5	119.8	118.3	114.8	115.2
2007	118.2	116.3	114.0	125.7	116.8	114.3	117.0	117.2	115.1	113.8	113.3	109.2	114.1	148.0	117.4	115.8	117.1
2008	137.8	153.1	143.4	131.5	121.9	156.0	156.7	147.4	151.6	143.4	136.7	132.4	135.7	127.5	128.2	115.5	122.1
2009	114.6	114.0	112.8	118.7	113.0	118.2	112.0	112.4	114.3	109.0	114.5	124.5	114.8	117.2	114.0	117.7	108.4
2010	106.2	106.2	103.6	104.9	109.9	107.5	107.3	104.3	106.0	104.9	100.8	108.3	105.2	102.0	105.7	109.9	113.3
2011	107.3	115.7	111.2	100.6	101.6	116.9	114.6	115.7	112.7	111.6	109.7	100.7	97.8	102.6	106.1	101.9	97.7
2012	100.0	107.5	104.0	93.6	94.8	105.1	108.1	109.0	96.5	110.8	104.6	95.7	103.0	84.4	97.5	94.3	93.1
2013	104.0	100.1	101.4	106.9	107.6	99.2	101.1	100.1	100.0	103.1	101.0	108.6	108.9	103.9	106.1	110.7	106.3
2014	106.7	104.7	111.7	106.2	104.4	104.3	103.4	106.0	109.4	111.4	113.7	108.3	104.0	106.3	100.6	104.5	107.3
2015	..	100.5	94.3	98.5	..	102.1	100.7	99.0	97.0	91.8	94.1	95.9	96.2	102.3	102.9	98.9	..
Percentage increase on a year earlier																	
2006	-11.8	-14.4	-8.2	-13.7	-10.6	-16.8	-18.2	-9.3	-11.4	-5.7	-7.7	-14.5	-18.2	-9.2	-6.9	-13.3	-11.3
2007	0.2	0.2	-6.7	7.0	0.6	0.8	2.4	-2.0	0.9	-8.3	-10.9	-9.2	2.4	23.6	-0.8	0.9	1.6
2008	16.6	31.7	25.8	4.7	4.4	36.4	33.9	25.7	31.7	26.1	20.7	21.2	18.9	-13.9	9.2	-0.3	4.3
2009	-16.8	-25.5	-21.3	-9.7	-7.4	-24.2	-28.6	-23.8	-24.6	-24.0	-16.2	-6.0	-15.4	-8.1	-11.1	1.9	-11.3
2010	-7.4	-6.9	-8.1	-11.6	-2.7	-9.0	-4.2	-7.2	-7.3	-3.9	-12.0	-13.0	-8.4	-12.9	-7.3	-6.7	4.6
2011	1.0	9.0	7.3	-4.2	-7.6	8.7	6.9	10.9	6.3	6.4	8.8	-7.0	-7.0	0.6	0.3	-7.2	-13.8
2012	-6.8	-7.1	-6.4	-6.9	-6.7	-10.1	-5.7	-5.8	-14.3	-0.7	-4.6	-5.0	5.3	-17.7	-8.1	-7.5	-4.7
2013	4.0	-6.9	-2.6	14.2	13.5	-5.7	-6.5	-8.2	3.7	-6.9	-3.5	13.5	5.7	23.0	8.8	17.4	14.2
2014	2.6	4.5	10.2	-0.6	-3.0	5.1	2.3	6.0	9.3	8.0	12.6	-0.3	-4.5	2.4	-5.1	-5.6	1.0
2015	..	-4.0	-15.6	-7.3	..	-2.1	-2.6	-6.6	-11.4	-17.6	-17.3	-11.5	-7.4	-3.8	2.3	-5.4	..
Medical Goods, All Businesses (£479m)																	
2006	117.2	118.9	124.5	109.0	116.4	99.4	126.6	128.3	126.3	137.1	113.0	106.6	113.5	107.3	125.8	113.0	111.7
2007	109.7	121.3	102.7	116.9	98.0	116.0	123.9	123.5	95.4	94.6	114.9	125.7	118.5	108.7	91.1	105.4	97.5
2008	97.8	103.9	94.8	90.5	101.4	103.7	105.8	102.6	94.3	95.9	94.2	87.4	93.1	90.9	107.7	87.0	107.9
2009	97.5	89.7	97.2	101.0	101.9	88.9	86.5	92.9	97.3	88.7	103.8	97.7	98.4	105.8	106.2	104.7	96.4
2010	83.8	76.8	91.7	85.1	81.4	69.0	82.0	78.8	91.1	93.8	90.5	93.1	82.5	80.9	78.1	87.0	79.6
2011	92.0	92.0	87.3	93.7	95.1	85.0	92.2	97.4	76.6	94.2	90.3	93.1	94.4	93.5	90.9	91.2	101.6
2012	100.0	100.8	96.9	101.3	101.0	103.6	97.4	101.2	100.7	96.5	94.2	110.3	100.7	94.6	101.6	101.9	99.7
2013	100.2	99.3	92.7	104.2	104.8	103.2	101.5	94.6	89.2	99.0	90.5	98.0	105.2	108.2	107.2	102.5	104.6
2014	114.1	110.8	115.8	114.6	115.7	106.6	112.5	113.5	115.9	111.1	119.4	118.3	113.5	112.5	116.4	114.6	115.9
2015	..	116.2	126.5	134.7	..	114.5	116.9	117.1	124.3	123.3	130.7	128.0	128.1	145.2	133.7	155.7	..
Percentage increase on a year earlier																	
2006	-2.5	9.6	14.4	-13.8	-15.1	-8.2	2.5	32.8	23.7	28.4	-2.6	-7.9	-8.0	-21.8	-9.8	-19.5	-15.9
2007	-6.4	2.0	-17.5	7.3	-15.9	16.7	-2.2	-3.8	-24.5	-31.0	1.8	17.9	4.4	1.2	-27.5	-6.8	-12.7
2008	-10.9	-14.4	-7.7	-22.6	3.5	-10.6	-14.6	-16.9	-1.1	1.4	-18.0	-30.5	-21.4	-16.4	18.1	-17.4	10.7
2009	-0.3	-13.7	2.5	11.6	0.5	-14.3	-18.2	-9.4	3.2	-7.5	10.1	11.7	5.7	16.4	-1.4	20.2	-10.7
2010	-14.1	-14.4	-5.6	-15.7	-20.1	-22.4	-5.2	-15.2	-6.3	5.7	-12.8	-4.7	-16.2	-23.6	-26.5	-16.8	-17.4
2011	9.9	19.8	-4.8	10.0	16.9	23.3	12.4	23.6	-15.9	0.4	-0.2	-	14.4	15.6	16.4	4.8	27.7
2012	8.7	9.6	11.0	8.1	6.1	21.9	5.7	3.9	31.5	2.4	4.3	18.5	6.7	1.1	11.8	11.7	-1.9
2013	0.2	-1.4	-4.3	2.8	3.7	-0.4	4.1	-6.6	-11.5	2.6	-4.0	-11.1	4.5	14.4	5.5	0.6	4.9
2014	13.9	11.5	24.9	10.0	10.4	3.3	10.9	20.0	30.0	12.2	32.0	20.7	7.9	3.9	8.6	11.8	10.8
2015	..	4.9	9.2	17.5	..	7.4	3.8	3.1	7.2	11.0	9.5	8.2	12.9	29.1	14.9	35.9	..

The monthly periods consist of 4 weeks except for March, June, September and December which are 5 weeks. January 2014 is also a 5 week period.

# 1 CHAINED VOLUME OF RETAIL SALES SEASONALLY ADJUSTED

continued Index numbers of sales per week and percentage increase on a year earlier

Index 2012=100

Year	1st Qtr	2nd Qtr	3rd Qtr	4th Qtr	Jan	Feb	Mar	Apr	May	June	July	Aug	Sept	Oct	Nov	Dec	
<b>SIC 2007 (SALES IN 2012)</b>																	
Cosmetic and Toilet Articles, All Businesses (£2,965m)																	
2006	85.8	82.8	85.0	86.6	88.7	78.5	83.4	85.9	84.6	81.9	87.6	89.1	85.9	85.2	87.5	87.1	91.0
2007	93.6	92.3	92.1	93.8	96.2	92.9	90.9	92.9	92.4	94.0	90.4	90.7	94.8	95.4	94.4	96.3	97.6
2008	93.5	93.0	95.5	92.2	93.4	93.1	93.2	92.8	93.5	99.2	94.1	94.3	91.9	90.9	91.6	93.2	94.9
2009	86.8	88.9	86.5	86.7	84.9	88.4	92.4	86.6	85.6	85.5	87.9	85.8	87.0	87.2	87.7	82.1	84.9
2010	96.0	94.9	93.8	96.3	99.2	90.6	99.6	94.5	94.3	93.6	93.5	95.5	97.9	95.7	99.1	99.8	98.8
2011	97.7	99.3	97.8	97.2	96.4	102.4	97.4	98.3	101.6	96.5	95.7	98.2	95.1	98.1	93.0	100.7	95.7
2012	100.0	95.6	99.8	101.0	103.5	93.7	95.2	97.5	95.6	99.5	103.5	101.1	101.5	100.6	103.6	102.0	104.6
2013	112.3	107.1	117.7	113.1	111.3	103.0	107.5	110.0	114.7	116.0	121.5	111.4	113.3	114.4	113.9	109.8	110.5
2014	115.7	113.3	111.2	117.0	121.4	113.1	114.4	112.7	112.1	109.5	112.0	114.1	116.8	119.4	119.3	122.5	122.1
2015	..	121.5	122.2	125.3	..	124.5	120.5	119.9	121.6	124.8	120.6	123.8	126.3	125.8	127.8	130.9	..
Percentage increase on a year earlier																	
2006	-0.6	-1.9	-0.7	-1.4	1.5	-8.2	-1.5	3.0	-0.1	-3.7	1.3	1.3	-1.8	-3.3	0.7	6.2	-1.2
2007	9.1	11.4	8.4	8.2	8.4	18.3	8.9	8.2	9.2	14.7	3.2	1.8	10.3	11.9	7.9	10.5	7.2
2008	-0.1	0.8	3.6	-1.6	-2.9	0.2	2.6	-0.1	1.1	5.6	4.1	3.9	-3.1	-4.7	-2.9	-3.2	-2.7
2009	-7.2	-4.4	-9.4	-6.0	-9.1	-5.1	-0.9	-6.7	-8.4	-13.8	-6.5	-8.9	-5.3	-4.0	-4.3	-11.9	-10.6
2010	10.7	6.7	8.5	11.1	16.8	2.6	7.8	9.1	10.2	9.5	6.4	11.3	12.5	9.7	12.9	21.6	16.4
2011	1.7	4.7	4.2	0.9	-2.8	13.0	-2.2	4.0	7.7	3.1	2.4	2.8	-2.9	2.5	-6.1	1.0	-3.2
2012	2.4	-3.7	2.1	3.9	7.3	-8.5	-2.3	-0.8	-5.8	3.1	8.1	2.9	6.8	2.6	11.3	1.3	9.3
2013	12.3	12.0	17.9	12.0	7.6	9.9	12.9	12.8	19.9	16.7	17.4	10.2	11.5	13.7	9.9	7.6	5.7
2014	3.0	5.8	-5.5	3.4	9.0	9.8	6.4	2.5	-2.2	-5.7	-7.8	2.4	3.1	4.4	4.7	11.6	10.5
2015	..	7.2	9.9	7.2	..	10.1	5.3	6.4	8.5	14.0	7.7	8.6	8.2	5.3	7.1	6.8	..
Computers and Telecommunications Equipment, All Businesses (£4,295m)																	
2006	85.4	85.9	86.4	85.5	83.7	87.4	87.4	83.6	85.3	88.1	85.9	87.4	88.1	81.8	84.3	83.6	83.2
2007	88.3	87.0	87.7	90.1	88.5	84.1	87.2	89.2	76.7	94.3	91.2	89.9	90.4	90.1	87.8	88.5	89.0
2008	96.3	94.9	100.5	98.3	91.6	91.8	98.7	94.8	101.8	101.8	98.4	99.3	96.7	98.7	95.6	87.5	91.6
2009	91.8	92.1	90.5	96.5	88.2	93.6	87.2	94.8	90.5	88.4	92.2	108.9	93.5	89.0	90.1	91.3	84.3
2010	91.7	77.0	86.3	100.4	103.0	69.3	79.1	81.5	80.0	86.6	91.1	95.2	108.1	98.3	93.8	99.5	113.1
2011	97.5	101.8	96.9	92.3	99.3	101.9	106.7	97.7	87.7	99.4	102.2	90.3	94.5	92.1	97.6	100.7	99.4
2012	100.0	94.3	96.5	105.2	104.1	97.9	92.6	92.7	96.8	93.4	98.8	106.8	102.4	106.1	104.6	102.6	104.7
2013	116.4	107.9	113.8	118.7	125.1	105.5	104.9	112.3	112.4	115.5	113.6	116.0	118.8	120.7	120.9	125.5	128.1
2014	144.1	131.1	142.4	149.3	154.3	125.6	133.8	134.5	138.0	141.6	146.6	140.8	143.8	160.6	165.9	148.4	149.8
2015	..	153.3	165.1	191.9	..	154.5	153.4	152.2	159.5	165.0	169.6	186.0	193.7	195.3	201.8	208.4	..
Percentage increase on a year earlier																	
2006	-2.9	3.1	-1.6	-4.7	-7.9	7.9	4.9	-2.1	-4.8	1.6	-1.4	-0.3	-1.6	-10.4	-8.9	-8.7	-6.5
2007	3.5	1.3	1.5	5.4	5.7	-3.7	-0.2	6.7	-10.1	7.1	6.1	2.8	2.6	10.2	4.1	5.9	7.0
2008	9.0	9.0	14.6	9.0	3.5	9.1	13.2	6.3	32.7	7.9	7.9	10.5	7.0	9.4	8.9	-1.1	3.0
2009	-4.6	-2.9	-9.9	-1.8	-3.6	2.0	-11.7	-	-11.0	-13.2	-6.3	9.6	-3.3	-9.8	-5.7	4.3	-8.0
2010	-0.2	-16.4	-4.7	4.1	16.7	-26.0	-9.3	-14.0	-11.6	-2.1	-1.2	-12.5	15.7	10.6	4.1	9.0	34.2
2011	6.4	32.2	12.3	-8.1	-3.6	47.0	35.0	19.9	9.6	14.9	12.2	-5.2	-12.6	-6.4	4.0	1.2	-12.1
2012	2.5	-7.4	-0.4	14.0	4.8	-3.9	-13.2	-5.1	10.4	-6.1	-3.4	18.2	8.4	15.2	7.2	1.9	5.3
2013	16.4	14.5	17.9	12.9	20.2	7.8	13.3	21.2	16.1	23.7	15.0	8.7	16.0	13.8	15.6	22.2	22.3
2014	23.8	21.5	25.2	25.8	23.4	19.0	27.6	19.8	22.8	22.6	29.1	21.4	21.0	33.0	37.2	18.3	16.9
2015	..	16.9	15.9	28.5	..	23.0	14.6	13.1	15.6	16.5	15.7	32.1	34.7	21.6	21.7	40.4	..
Floor Coverings, All Businesses (£2,080m)																	
2006	142.5	141.8	141.4	142.1	144.5	136.6	144.4	143.8	139.6	143.1	141.6	135.3	147.3	143.4	145.1	140.9	146.8
2007	157.8	157.2	155.2	157.2	161.3	155.6	155.1	160.3	145.2	152.2	165.7	158.2	152.4	160.3	150.4	168.8	164.1
2008	137.3	159.0	144.4	131.4	112.8	152.7	151.0	171.7	166.1	134.5	134.9	135.6	136.3	124.2	119.1	119.5	102.4
2009	137.2	124.6	141.2	146.0	137.1	115.9	112.4	141.4	143.1	144.9	136.8	150.3	146.9	141.8	151.0	128.9	132.4
2010	109.4	119.9	116.0	103.7	98.3	119.9	121.5	118.5	118.1	117.1	113.4	105.5	104.8	101.3	97.7	105.9	92.6
2011	81.4	90.7	80.5	77.3	77.2	103.4	85.9	84.5	81.8	78.2	81.2	79.3	73.3	79.0	77.3	70.8	82.3
2012	100.0	104.5	102.4	95.5	97.6	106.7	101.8	105.0	102.1	108.1	98.1	94.8	96.8	95.1	94.0	96.7	101.1
2013	113.2	115.9	115.9	108.9	112.0	109.4	121.6	116.6	118.1	114.4	115.4	111.8	112.2	103.9	109.1	111.8	114.3
2014	106.9	110.5	106.2	106.9	103.7	110.4	113.7	108.1	105.2	103.7	109.0	108.2	102.9	109.0	106.6	108.2	97.7
2015	..	82.4	82.8	78.0	..	88.2	79.8	79.9	82.8	86.0	80.3	79.1	79.5	76.0	74.9	67.9	..
Percentage increase on a year earlier																	
2006	9.6	12.1	10.3	7.9	8.4	5.8	13.7	15.9	8.7	11.4	10.6	8.2	0.7	14.4	9.1	6.1	9.7
2007	10.7	10.9	9.8	10.6	11.7	13.9	7.4	11.5	4.0	6.3	17.0	16.9	3.5	11.7	3.6	19.8	11.8
2008	-12.9	1.1	-7.0	-16.4	-30.1	-1.8	-2.6	7.1	14.4	-11.6	-18.6	-14.3	-10.6	-22.5	-20.8	-29.2	-37.6
2009	-0.1	-21.6	-2.2	11.1	21.5	-24.1	-25.6	-17.7	-13.9	7.7	1.4	10.8	7.8	14.1	26.8	7.9	29.3
2010	-20.3	-3.8	-17.9	-29.0	-28.3	3.4	8.1	-16.2	-17.5	-19.2	-17.1	-29.8	-28.7	-28.5	-35.3	-17.9	-30.1
2011	-25.6	-24.3	-30.6	-25.4	-21.4	-13.8	-29.3	-28.7	-30.7	-33.2	-28.4	-24.9	-30.1	-22.1	-20.9	-33.1	-11.2
2012	22.8	15.2	27.3	23.6	26.3	3.2	18.5	24.4	24.8	38.2	20.8	19.6	32.1	20.5	21.6	36.5	22.9
2013	13.2	10.9	13.2	14.0	14.8	2.5	19.5	11.0	15.7	5.9	17.7	17.9	15.9	9.2	16.1	15.7	13.1
2014	-5.6	-4.7	-8.4	-1.8	-7.4	1.0	-6.5	-7.3	-11.0	-9.3	-5.5	-3.2	-8.3	4.9	-2.4	-3.3	-14.5
2015	..	-25.4	-22.0	-27.0	..	-20.2	-29.8	-26.1	-21.3	-17.1	-26.4	-26.9	-22.8	-30.2	-29.7	-37.3	..

The monthly periods consist of 4 weeks except for March, June, September and December which are 5 weeks. January 2014 is also a 5 week period.



# 1 CHAINED VOLUME OF RETAIL SALES SEASONALLY ADJUSTED

continued Index numbers of sales per week and percentage increase on a year earlier

Index 2012=100

Year	1st Qtr	2nd Qtr	3rd Qtr	4th Qtr	Jan	Feb	Mar	Apr	May	June	July	Aug	Sept	Oct	Nov	Dec	
<b>SIC 2007 (SALES IN 2012)</b>																	
Books, Newspapers and Periodicals, All Businesses (£4,270m)																	
2006	135.1	142.6	135.2	131.0	131.8	146.5	142.8	139.4	138.9	136.8	130.9	126.6	133.2	132.7	133.4	131.0	131.1
2007	125.1	128.4	126.2	124.5	121.2	128.3	128.1	128.8	122.9	126.7	128.3	126.4	122.3	124.6	121.4	119.8	122.0
2008	114.3	115.4	112.8	115.4	113.6	115.2	120.4	111.5	112.6	110.8	114.6	112.9	116.2	116.8	113.7	112.1	114.8
2009	119.4	125.2	122.9	115.0	114.5	129.3	123.4	123.3	127.4	123.8	118.6	116.5	115.7	113.2	117.5	117.1	110.1
2010	104.7	110.5	103.4	103.2	101.6	109.7	111.9	110.1	104.2	104.4	102.0	103.0	104.9	102.1	101.0	102.4	101.5
2011	102.6	107.8	102.2	100.4	100.0	110.1	107.1	106.5	98.4	102.9	104.7	103.5	98.6	99.3	95.8	100.9	102.7
2012	100.0	101.5	104.8	97.3	96.4	103.4	98.2	102.6	105.9	103.8	104.6	103.8	92.1	96.4	98.7	94.2	96.4
2013	90.8	93.7	91.4	88.7	89.2	93.1	94.9	93.3	90.8	91.6	91.6	83.9	90.6	90.8	89.9	86.4	91.0
2014	82.9	80.6	83.1	83.3	84.7	79.7	80.8	81.4	84.4	83.6	81.6	80.5	83.5	85.5	82.4	87.0	84.8
2015	..	89.5	86.8	88.2	..	89.1	89.8	89.6	85.2	87.7	87.4	88.8	88.2	87.7	88.2	87.5	..
Percentage increase on a year earlier																	
2006	-11.7	-6.0	-13.0	-15.7	-12.0	-2.1	-4.4	-10.2	-10.4	-12.2	-15.8	-20.0	-14.1	-13.4	-13.6	-13.5	-9.4
2007	-7.5	-10.0	-6.7	-5.0	-8.1	-12.4	-10.3	-7.6	-11.5	-7.4	-1.9	-0.1	-8.2	-6.1	-9.0	-8.5	-7.0
2008	-8.6	-10.2	-10.6	-7.3	-6.2	-10.2	-6.0	-13.4	-8.3	-12.6	-10.7	-10.7	-5.0	-6.3	-6.4	-6.4	-5.9
2009	4.4	8.5	8.9	-0.4	0.8	12.3	2.5	10.6	13.1	11.8	3.5	3.2	-0.4	-3.1	3.3	4.5	-4.1
2010	-12.3	-11.7	-15.8	-10.2	-11.3	-15.1	-9.3	-10.7	-18.2	-15.7	-14.0	-11.7	-9.4	-9.7	-14.0	-12.6	-7.8
2011	-2.0	-2.5	-1.2	-2.7	-1.6	0.3	-4.2	-3.3	-5.6	-1.5	2.7	0.5	-6.0	-2.7	-5.2	-1.5	1.1
2012	-2.5	-5.9	2.5	-3.0	-3.6	-6.1	-8.4	-3.6	7.7	0.9	-0.2	0.3	-6.6	-3.0	3.0	-6.6	-6.1
2013	-9.2	-7.6	-12.8	-8.9	-7.5	-10.0	-3.3	-9.1	-14.2	-11.7	-12.4	-19.1	-1.6	-5.7	-8.9	-8.3	-5.7
2014	-8.6	-14.0	-9.1	-6.0	-5.0	-14.4	-14.9	-12.8	-7.0	-8.8	-11.0	-4.1	-7.9	-5.9	-8.3	0.7	-6.8
2015	..	11.0	4.5	5.8	..	11.8	11.1	10.1	0.9	4.9	7.1	10.3	5.6	2.6	7.0	0.5	..
Sports Equipment, Games and Toys, All Businesses (£7,663m)																	
2006	67.4	67.4	68.1	67.2	67.0	69.2	67.5	66.0	67.2	68.1	68.9	68.2	67.0	66.5	67.4	67.1	66.6
2007	68.5	66.9	70.2	67.9	68.9	63.4	67.5	69.3	71.4	70.1	69.2	67.7	68.2	67.7	67.6	69.0	69.9
2008	78.7	75.1	76.7	78.6	84.7	71.3	79.9	75.1	73.5	79.6	77.0	76.6	78.5	80.2	81.5	82.8	88.8
2009	86.3	86.2	84.6	89.6	84.9	92.4	84.7	82.5	83.2	82.7	87.2	88.9	89.7	90.2	88.9	90.3	77.3
2010	86.4	79.7	82.4	88.7	94.8	76.9	78.5	83.0	82.3	81.6	83.0	86.2	87.3	91.8	94.8	96.8	93.3
2011	91.9	89.6	92.8	91.4	93.8	92.7	90.0	86.9	93.4	93.8	91.4	92.7	91.9	90.0	91.9	94.1	95.1
2012	100.0	95.0	99.5	105.4	100.0	95.9	95.1	94.3	97.1	94.5	105.4	103.1	107.6	105.6	104.7	100.9	95.6
2013	103.9	104.1	98.5	105.3	107.6	104.0	106.8	102.0	98.4	95.0	101.3	103.5	105.5	106.7	108.2	107.0	107.7
2014	120.1	115.5	121.9	120.7	122.9	113.7	115.9	117.0	119.9	122.9	122.6	124.1	122.5	116.6	123.0	124.4	121.5
2015	..	125.1	126.4	124.4	..	120.5	126.4	127.7	129.9	127.1	123.1	124.3	122.9	125.6	122.4	129.8	..
Percentage increase on a year earlier																	
2006	2.5	6.0	4.7	-1.0	0.4	10.3	6.2	2.4	4.0	4.7	5.4	2.3	-3.0	-1.9	-	0.8	0.5
2007	1.5	-0.7	3.0	1.0	2.8	-8.4	-0.1	5.1	6.4	3.0	0.4	-0.7	1.7	1.9	0.3	2.8	4.9
2008	14.9	12.2	9.3	15.8	22.9	12.5	18.3	8.3	2.9	13.6	11.2	13.2	15.1	18.5	20.6	20.1	27.0
2009	9.7	14.8	10.3	14.1	0.2	29.5	6.1	10.0	13.2	3.9	13.4	16.1	14.3	12.4	9.0	9.1	-13.0
2010	0.1	-7.5	-2.6	-1.1	11.8	-16.7	-7.4	0.5	-1.1	-1.3	-4.8	-3.1	-2.7	1.8	6.6	7.2	20.8
2011	6.4	12.4	12.6	3.1	-1.1	20.5	14.7	4.8	13.5	14.9	10.1	7.6	5.3	-2.0	-3.0	-2.8	1.8
2012	8.8	6.0	7.3	15.3	6.7	3.5	5.6	8.5	4.0	0.7	15.3	11.2	17.0	17.3	14.0	7.3	0.6
2013	3.9	9.5	-1.0	-0.1	7.6	8.4	12.3	8.1	1.3	0.5	-3.9	0.4	-1.9	1.0	3.3	6.0	12.6
2014	15.7	11.0	23.7	14.6	14.2	9.3	8.5	14.7	21.8	29.4	21.0	19.9	16.1	9.3	13.7	16.2	12.9
2015	..	8.4	3.7	3.0	..	6.0	9.1	9.2	8.4	3.4	0.4	0.1	0.3	7.7	-0.5	4.4	..
Flowers, plants, seeds, fertilisers and pet foods, All Businesses (£3,998m)																	
2006	97.9	92.6	95.3	98.9	104.9	94.8	92.2	91.2	93.6	94.3	97.4	97.4	98.9	99.9	103.1	105.0	106.1
2007	117.2	109.5	118.3	119.6	121.6	104.9	109.2	113.4	120.9	116.2	117.8	117.1	120.8	120.6	122.9	124.3	118.4
2008	139.5	135.9	140.4	143.9	138.0	129.2	143.6	136.6	138.0	143.6	139.8	143.0	141.2	146.9	138.5	137.3	138.1
2009	88.3	94.2	87.1	83.7	88.2	101.1	92.4	90.0	88.9	84.7	87.6	84.6	83.5	83.3	89.0	89.2	86.6
2010	95.1	92.0	90.0	100.8	97.5	89.6	98.6	88.6	90.3	85.6	93.2	100.5	102.3	99.9	99.1	96.7	96.9
2011	97.5	95.5	102.1	92.9	99.4	93.4	95.6	97.1	117.5	97.7	93.3	93.1	92.4	93.2	97.2	99.0	101.4
2012	100.0	104.8	97.9	98.9	98.4	103.3	101.3	108.7	98.6	92.9	101.5	96.4	98.6	101.1	96.3	100.0	98.9
2013	103.3	90.4	105.6	112.4	104.6	97.6	97.6	78.8	98.9	107.9	109.2	111.8	113.0	112.4	110.5	105.4	99.4
2014	108.3	111.8	103.6	102.0	115.5	108.0	116.3	111.9	109.3	102.4	100.0	103.3	96.1	105.6	111.5	116.5	117.7
2015	..	120.9	127.0	119.3	..	133.3	121.7	110.2	129.1	125.6	126.4	115.9	121.1	120.5	122.2	122.7	..
Percentage increase on a year earlier																	
2006	9.9	4.3	8.5	9.9	16.9	6.8	4.8	1.9	6.4	7.3	11.1	9.2	8.8	11.2	15.4	17.6	17.5
2007	19.7	18.3	24.1	20.9	16.0	10.7	18.5	24.3	29.2	23.1	20.9	20.2	22.1	20.7	19.2	18.3	11.6
2008	19.0	24.1	18.7	20.4	13.5	23.1	31.5	20.4	14.1	23.6	18.7	22.1	16.9	21.8	12.7	10.4	16.6
2009	-36.7	-30.7	-38.0	-41.8	-36.1	-21.7	-35.6	-34.1	-35.6	-41.0	-37.4	-40.9	-40.9	-43.3	-35.7	-35.0	-37.3
2010	7.7	-2.3	3.3	20.4	10.6	-11.4	6.7	-1.6	1.6	1.1	6.4	18.8	22.5	19.9	11.4	8.4	11.9
2011	2.5	3.8	13.5	-7.8	1.9	4.2	-3.0	9.6	30.0	14.1	0.2	-7.4	-9.6	-6.7	-1.9	2.4	4.6
2012	2.6	9.7	-4.1	6.4	-0.9	10.6	5.9	11.9	-16.1	-4.9	8.7	3.6	6.7	8.4	-1.0	1.0	-2.4
2013	3.3	-13.7	7.8	13.7	6.3	-5.5	-3.7	-27.4	0.3	16.1	7.6	16.0	14.7	11.2	14.8	5.3	0.4
2014	4.8	23.7	-1.9	-9.3	10.3	10.6	19.2	42.0	10.6	-5.1	-8.4	-7.6	-14.9	-6.1	0.9	10.6	18.5
2015	..	8.2	22.6	16.9	..	23.5	4.7	-1.5	18.1	22.7	26.4	12.1	25.9	14.2	9.6	5.3	..

The monthly periods consist of 4 weeks except for March, June, September and December which are 5 weeks. January 2014 is also a 5 week period.

## 1

# CHAINED VOLUME OF RETAIL SALES SEASONALLY ADJUSTED

continued Index numbers of sales per week and percentage increase on a year earlier

Index 2012=100

Year	1st Qtr	2nd Qtr	3rd Qtr	4th Qtr	Jan	Feb	Mar	Apr	May	June	July	Aug	Sept	Oct	Nov	Dec
<b>SIC 2007 (SALES IN 2012)</b>																
Watches and Jewellery, All Businesses (£4,990m)																
2006	90.8	87.4	90.9	91.3	93.6	90.3	86.5	85.9	90.4	89.3	92.5	91.3	91.4	93.1	93.3	94.2
2007	100.3	93.3	102.7	102.1	103.0	88.2	91.6	98.8	104.7	100.5	102.8	101.5	102.8	102.0	104.6	104.7
2008	103.7	108.0	113.9	99.9	92.7	104.4	110.7	109.5	110.6	116.5	114.4	116.7	92.4	92.3	93.0	86.8
2009	101.7	100.8	98.6	100.9	106.6	107.7	99.0	96.7	99.6	100.3	96.4	95.3	108.2	99.6	98.8	102.5
2010	108.9	106.0	104.7	111.0	113.8	93.8	116.3	107.5	102.8	103.3	107.2	110.4	111.6	110.9	120.8	113.4
2011	108.8	106.3	108.3	108.2	112.5	109.1	107.7	103.1	107.2	107.3	109.8	108.5	108.5	107.7	128.0	106.3
2012	100.0	103.4	98.1	99.7	98.8	106.1	102.0	102.4	96.0	100.4	97.9	100.8	95.3	102.4	99.1	97.8
2013	106.8	102.9	106.8	111.2	106.4	101.3	104.6	102.8	116.6	104.8	100.6	107.0	107.7	117.4	104.3	105.8
2014	112.4	106.5	111.3	112.4	120.1	102.2	106.5	110.8	102.0	108.5	121.0	105.1	114.3	116.6	118.7	126.9
2015	..	113.2	110.8	109.2	..	111.7	111.5	115.6	114.3	111.8	107.4	109.8	111.2	107.2	109.3	110.8
Percentage increase on a year earlier																
2006	4.2	2.5	5.5	2.1	6.7	7.0	2.6	-1.2	6.7	3.2	6.5	2.6	1.6	2.1	5.2	7.2
2007	10.4	6.7	13.0	11.8	10.0	-2.3	6.0	15.0	15.8	12.6	11.1	11.2	12.6	11.7	12.3	12.3
2008	3.4	15.7	10.9	-2.2	-9.9	18.3	20.8	10.9	5.6	15.9	11.3	14.9	-10.1	-9.5	-11.0	-17.1
2009	-1.9	-6.7	-13.4	1.1	15.0	3.2	-10.6	-11.7	-9.9	-13.9	-15.7	-18.3	17.1	7.8	6.2	18.0
2010	7.0	5.2	6.2	9.9	6.7	-12.9	17.5	11.2	3.2	3.0	11.2	15.9	3.1	11.3	22.2	10.7
2011	-	0.3	3.4	-2.5	-1.1	16.4	-7.5	-4.2	4.3	3.9	2.4	-1.8	-2.8	-2.9	5.9	-6.2
2012	-8.1	-2.7	-9.4	-7.8	-12.2	-2.7	-5.3	-0.6	-10.5	-6.4	-10.8	-7.0	-12.2	-4.9	-22.6	-8.1
2013	6.8	-0.5	8.9	11.5	7.7	-4.5	2.6	0.3	21.5	4.3	2.7	6.1	13.1	14.6	5.3	8.3
2014	5.3	3.5	4.2	1.0	12.8	0.9	1.8	7.8	-12.5	3.6	20.3	-1.7	6.1	-0.7	13.8	19.9
2015	..	6.2	-0.4	-2.8	..	9.3	4.7	4.3	12.0	3.0	-11.2	4.4	-2.7	-8.1	-7.9	-12.7
Other Retail Sale of New Goods in Specialised Stores, All Businesses (£9,882m)																
2006	100.3	99.6	100.9	99.7	100.9	105.6	98.6	95.7	102.3	99.6	100.9	99.8	99.3	99.9	101.2	101.0
2007	102.3	100.2	106.4	102.2	100.5	99.2	97.7	103.2	110.1	104.1	105.3	102.5	101.8	102.3	103.2	102.2
2008	110.2	108.1	111.0	112.6	109.0	107.0	110.0	107.6	107.7	112.9	112.1	110.5	114.8	112.6	109.2	105.0
2009	108.9	105.9	112.3	106.4	111.0	106.3	105.7	105.9	111.5	111.7	113.5	110.3	101.7	107.1	105.9	112.5
2010	115.3	109.5	115.2	121.2	115.1	109.1	110.9	108.8	116.2	116.8	113.2	128.4	121.6	115.1	114.9	120.4
2011	104.7	110.6	100.9	104.8	102.6	111.6	111.6	108.9	104.5	102.5	96.8	102.7	104.3	106.7	110.2	100.0
2012	100.0	100.7	94.5	101.9	102.9	102.0	97.4	102.3	90.6	93.1	98.7	93.8	113.0	99.4	99.4	112.7
2013	96.2	89.4	97.7	97.5	100.1	81.2	95.8	90.7	98.7	95.0	98.9	95.3	93.2	102.8	97.4	101.8
2014	111.5	112.1	107.0	110.1	116.9	116.6	103.9	114.1	103.8	106.3	110.1	120.6	108.0	103.3	108.6	106.5
2015	..	105.9	101.8	98.3	..	106.1	110.0	102.5	105.0	103.9	97.6	101.5	98.1	95.9	101.5	95.8
Percentage increase on a year earlier																
2006	1.3	1.1	4.4	-0.8	0.7	7.3	2.0	-4.6	7.5	2.3	3.7	0.4	-1.5	-1.2	0.7	1.1
2007	2.1	0.6	5.4	2.5	-0.4	-6.1	-0.9	7.8	7.6	4.4	4.4	2.8	2.5	2.4	2.0	1.2
2008	7.6	7.8	4.3	10.2	8.5	7.9	12.6	4.3	-2.1	8.5	6.5	7.8	12.8	10.1	5.8	2.8
2009	-1.1	-2.0	1.2	-5.5	1.8	-0.7	-4.0	-1.7	3.5	-1.1	1.3	-0.1	-11.4	-4.9	-3.0	7.2
2010	5.8	3.4	2.6	13.9	3.8	2.6	4.9	2.8	4.2	4.6	-0.2	16.4	19.6	7.5	8.5	6.9
2011	-9.2	0.9	-12.4	-13.6	-10.9	2.3	0.7	-	-10.0	-12.2	-14.5	-20.0	-14.2	-7.3	-4.1	-16.9
2012	-4.5	-8.9	-6.4	-2.8	0.3	-8.6	-12.8	-6.1	-13.3	-9.2	2.0	-8.7	8.3	-6.9	-9.7	12.7
2013	-3.8	-11.2	3.3	-4.3	-2.8	-20.3	-1.6	-11.3	9.0	2.1	0.2	1.7	-17.6	3.4	-2.0	-9.6
2014	16.0	25.4	9.6	12.8	16.9	43.5	8.4	25.7	5.1	11.8	11.4	26.5	15.9	0.5	11.4	4.6
2015	..	-5.5	-4.8	-10.7	..	-9.0	5.8	-10.1	1.2	-2.3	-11.4	-15.8	-9.2	-7.1	-6.5	-10.0
Second Hand Goods, All Businesses (£2,231m)																
2006	78.1	80.5	71.4	77.5	82.8	76.9	82.3	82.0	71.9	71.7	70.9	67.9	70.3	90.8	74.3	83.9
2007	78.7	77.7	77.2	77.6	82.4	81.7	80.8	72.0	76.5	74.7	79.7	76.6	82.4	74.5	87.7	85.5
2008	79.9	86.2	81.9	76.4	74.7	82.7	77.8	96.5	83.5	87.7	76.0	76.6	75.5	77.0	71.7	74.8
2009	88.2	81.9	84.5	96.4	89.8	89.3	77.9	79.3	81.1	82.8	88.5	87.7	101.4	99.5	84.6	81.0
2010	90.8	88.7	89.6	89.1	95.6	83.5	94.2	88.5	93.8	86.6	88.7	93.3	86.1	88.2	112.2	87.9
2011	99.3	93.3	100.5	104.0	99.4	91.9	94.4	93.5	96.7	96.7	106.5	104.5	101.1	106.0	90.2	108.6
2012	100.0	107.7	97.1	96.3	98.9	111.2	101.5	109.7	99.9	98.6	93.5	103.3	95.3	91.6	101.4	97.2
2013	107.6	99.0	107.6	110.6	113.3	96.9	98.2	101.3	115.7	102.1	105.5	98.1	107.7	122.8	112.5	113.4
2014	108.1	108.7	107.5	113.5	102.8	109.5	126.9	93.5	104.8	121.5	98.4	119.8	123.4	100.4	94.6	101.6
2015	..	107.4	107.7	98.0	..	105.9	113.6	103.7	104.7	108.7	109.4	93.9	100.2	99.4	103.8	101.9
Percentage increase on a year earlier																
2006	-2.8	15.9	-8.9	0.3	-13.8	4.8	27.5	16.7	-4.9	-5.2	-14.5	-19.7	-1.1	19.2	-23.6	-4.5
2007	0.8	-3.5	8.0	0.2	-0.5	6.2	-1.8	-12.3	6.4	4.2	12.5	12.7	17.3	-17.9	18.1	1.9
2008	1.6	11.0	6.1	-1.5	-9.3	1.3	-3.7	34.1	9.1	17.5	-4.7	-	-8.4	3.3	-18.2	-12.5
2009	10.3	-5.0	3.1	26.2	20.3	8.0	-	-17.8	-2.9	-5.6	16.5	14.5	34.2	29.2	18.0	8.4
2010	2.9	8.2	6.1	-7.6	6.4	-6.5	20.9	11.5	15.7	4.5	0.2	6.3	-15.0	-11.4	32.5	8.5
2011	9.4	5.2	12.1	16.7	4.0	10.1	0.3	5.7	3.1	11.6	20.0	12.1	17.4	20.2	-19.6	23.4
2012	0.7	15.4	-3.4	-7.4	-0.5	20.9	7.5	17.4	3.3	2.1	-12.2	-1.1	-5.8	-13.6	12.5	-10.4
2013	7.6	-8.1	10.9	14.8	14.5	-12.9	-3.3	-7.6	15.8	3.5	12.9	-5.1	13.1	34.1	10.9	16.7
2014	0.5	9.9	-0.1	2.6	-9.3	13.1	29.3	-7.8	-9.4	19.1	-6.7	22.2	14.6	-18.2	-15.9	-10.4
2015	..	-1.2	0.2	-13.6	..	-3.2	-10.5	10.9	-0.1	-10.6	11.1	-21.6	-18.8	-1.0	9.7	0.3

The monthly periods consist of 4 weeks except for March, June, September and December which are 5 weeks. January 2014 is also a 5 week period.

# 1 CHAINED VOLUME OF RETAIL SALES SEASONALLY ADJUSTED

continued Index numbers of sales per week and percentage increase on a year earlier

Index 2012=100

Year	1st Qtr	2nd Qtr	3rd Qtr	4th Qtr	Jan	Feb	Mar	Apr	May	June	July	Aug	Sept	Oct	Nov	Dec	
<b>SIC 2007 (SALES IN 2012)</b>																	
Non-store Retail, All Businesses (£20,043m)																	
2006	63.5	63.2	63.9	63.2	63.6	61.8	61.3	65.8	63.0	64.0	64.7	60.6	65.6	63.4	63.8	64.4	62.7
2007	66.1	64.7	66.6	66.4	66.6	64.1	65.0	64.9	65.9	66.2	67.5	67.7	66.1	65.6	66.2	69.5	64.5
2008	70.1	69.8	69.3	68.4	73.0	69.4	71.4	69.0	69.9	69.2	69.0	67.0	68.1	69.8	70.4	73.5	74.7
2009	75.6	70.5	73.0	78.0	80.9	72.0	67.2	71.8	73.3	73.1	72.6	76.0	77.8	79.8	79.0	82.0	81.5
2010	82.0	78.6	78.6	84.6	86.0	76.1	78.4	80.9	78.5	78.8	78.5	83.0	86.4	84.4	85.4	83.8	88.2
2011	91.8	87.6	90.4	93.7	95.3	88.6	88.3	86.4	87.7	89.4	93.4	91.3	95.5	94.2	93.6	97.7	94.8
2012	100.0	95.8	99.0	100.8	104.4	96.7	94.3	96.3	98.3	99.8	98.8	102.6	98.2	101.5	102.9	103.8	106.0
2013	117.2	111.0	114.7	121.0	122.1	108.1	109.4	114.6	109.9	117.0	116.8	118.5	126.4	118.5	119.7	119.4	126.3
2014	131.0	121.8	133.6	131.5	137.8	114.3	128.1	124.4	132.9	136.9	131.6	128.8	131.3	133.9	134.6	139.3	139.2
2015	..	142.9	146.9	152.6	..	141.1	143.0	144.3	145.3	145.1	149.7	152.8	149.8	154.8	154.8	157.7	..
Percentage increase on a year earlier																	
2006	2.3	-0.5	2.2	4.2	3.6	-2.9	-5.5	5.8	-2.7	4.2	4.6	-1.0	7.9	5.4	3.4	5.7	2.2
2007	4.1	2.4	4.2	5.0	4.8	3.8	6.0	-1.4	4.7	3.5	4.3	11.7	0.8	3.5	3.8	8.0	2.9
2008	6.2	8.0	4.1	3.1	9.6	8.2	9.9	6.4	6.0	4.6	2.3	-0.9	3.0	6.5	6.3	5.8	15.7
2009	7.8	0.9	5.2	14.0	10.8	3.8	-5.8	4.0	4.8	5.6	5.3	13.4	14.3	14.3	12.2	11.6	9.2
2010	8.4	11.6	7.7	8.4	6.3	5.8	16.5	12.6	7.1	7.7	8.1	9.3	11.1	5.7	8.2	2.2	8.2
2011	12.0	11.4	15.0	10.8	10.8	16.3	12.7	6.8	11.7	13.5	19.0	10.0	10.5	11.7	9.5	16.5	7.5
2012	9.0	9.3	9.5	7.6	9.5	9.1	6.8	11.5	12.1	11.6	5.9	12.3	2.8	7.7	10.0	6.2	11.8
2013	17.2	15.9	16.0	19.9	17.0	11.8	16.1	19.0	11.8	17.3	18.2	15.5	28.8	16.7	16.3	15.0	19.2
2014	11.8	9.8	16.4	8.8	12.8	5.8	17.1	8.5	20.9	17.0	12.6	8.7	3.8	13.0	12.4	16.7	10.2
2015	..	17.3	10.0	16.0	..	23.5	11.6	16.0	9.3	6.0	13.8	18.6	14.1	15.6	15.0	13.2	..
Mail Order, All Businesses (£17,276m)																	
2006	55.9	57.0	55.8	54.9	56.1	56.0	55.2	59.1	56.9	56.7	54.1	53.4	56.4	55.0	56.5	57.2	54.9
2007	60.4	56.9	60.3	61.9	62.5	56.1	56.9	57.6	59.0	60.2	61.4	62.7	61.9	61.2	61.9	65.8	60.4
2008	64.4	64.0	63.8	64.2	65.6	64.0	65.4	62.9	64.0	63.3	63.9	63.5	64.1	64.9	64.4	65.1	67.1
2009	69.3	66.7	67.5	69.7	73.2	67.1	64.7	68.0	67.8	68.2	66.8	68.6	69.4	70.8	72.7	73.1	73.6
2010	77.1	73.4	73.1	79.7	82.4	70.1	74.3	75.2	72.8	73.0	73.6	76.6	81.7	80.5	82.3	79.7	84.6
2011	89.1	83.1	86.6	92.4	94.3	84.0	83.6	81.9	83.5	85.6	89.9	89.5	94.5	93.0	91.3	97.6	94.1
2012	100.0	94.6	98.7	101.5	105.1	95.4	92.9	95.4	98.1	97.9	99.8	103.8	98.3	102.3	103.2	104.1	107.5
2013	118.2	112.0	114.9	121.5	124.6	108.8	111.0	115.5	110.6	117.2	116.4	117.9	127.3	119.6	122.9	121.0	128.8
2014	136.6	125.1	138.9	138.0	145.5	115.9	131.2	129.4	137.9	142.8	136.7	134.1	138.7	140.4	142.0	147.4	146.8
2015	..	151.2	156.4	163.7	..	149.3	150.8	153.1	153.9	155.0	159.6	163.6	161.1	165.8	165.6	169.2	..
Percentage increase on a year earlier																	
2006	3.8	5.9	2.4	3.2	3.9	3.2	1.5	11.7	0.6	7.4	-0.1	-	6.0	3.5	2.7	7.9	1.7
2007	8.0	-0.1	8.1	12.7	11.5	0.1	3.2	-2.6	3.8	6.1	13.4	17.4	9.8	11.4	9.7	15.0	10.1
2008	6.6	12.4	5.8	3.8	5.0	14.0	14.9	9.2	8.5	5.2	4.2	1.3	3.6	6.0	4.0	-1.1	11.1
2009	7.6	4.3	5.9	8.5	11.5	4.9	-1.1	8.2	5.9	7.7	4.5	8.0	8.3	9.1	13.0	12.4	9.7
2010	11.3	10.0	8.3	14.3	12.5	4.4	14.8	10.6	7.4	7.0	10.1	11.7	17.7	13.7	13.1	9.0	14.9
2011	15.5	13.2	18.4	16.0	14.5	19.9	12.5	8.9	14.7	17.2	22.3	16.9	15.6	15.5	11.0	22.5	11.2
2012	12.2	13.9	14.0	9.9	11.5	13.5	11.2	16.5	17.5	14.4	11.0	16.0	4.1	10.0	13.0	6.7	14.2
2013	18.2	18.4	16.4	19.6	18.5	14.0	19.5	21.0	12.8	19.7	16.6	13.6	29.5	16.9	19.0	16.2	19.8
2014	15.6	11.6	21.0	13.6	16.8	6.5	18.1	12.0	24.7	21.9	17.4	13.7	9.0	17.4	15.5	21.8	14.0
2015	..	20.9	12.6	18.7	..	28.8	15.0	18.3	11.6	8.5	16.8	22.0	16.2	18.1	16.6	14.8	..
Other Non-store Retail, All Businesses (£2,767m)																	
2006	117.7	105.8	123.8	124.0	117.3	100.4	103.5	112.0	104.8	115.6	145.4	112.2	134.3	125.2	116.4	115.5	119.5
2007	104.3	120.4	110.2	94.8	91.7	122.0	123.1	116.9	114.5	107.4	109.1	99.8	92.3	92.9	93.1	91.9	90.3
2008	108.7	109.1	106.8	95.0	124.0	105.2	111.3	111.2	109.6	109.3	102.5	88.1	93.2	101.9	111.0	133.4	126.8
2009	118.0	95.0	109.3	134.8	132.9	104.7	83.1	96.7	110.1	105.7	111.5	126.2	135.2	141.4	120.5	142.7	134.9
2010	113.6	113.6	114.5	117.0	109.3	116.6	104.5	118.4	116.2	117.3	111.0	126.3	117.4	109.4	105.5	110.9	111.2
2011	108.9	117.3	114.8	102.0	101.2	118.1	118.8	115.5	114.8	114.0	115.5	102.7	101.6	101.9	107.8	97.7	98.9
2012	100.0	103.1	100.7	96.5	99.7	104.8	102.5	102.2	99.6	111.7	92.7	95.1	97.7	96.7	101.2	101.7	96.9
2013	110.9	104.6	114.1	117.9	107.0	103.7	99.5	109.5	105.7	115.7	119.6	122.2	121.0	111.9	99.6	109.4	111.1
2014	95.9	101.7	100.3	91.5	89.8	104.4	109.1	93.1	101.6	99.6	99.8	96.0	84.7	93.5	88.3	89.1	91.6
2015	..	91.4	87.4	83.6	..	90.6	94.3	89.6	91.4	83.4	87.5	85.5	79.1	85.8	87.5	85.7	..
Percentage increase on a year earlier																	
2006	-3.4	-22.9	1.6	8.7	2.6	-25.2	-29.2	-15.6	-15.5	-7.9	24.2	-4.4	16.0	13.7	7.0	-3.1	4.1
2007	-11.4	13.8	-10.9	-23.5	-21.9	21.5	18.9	4.4	9.2	-7.1	-25.0	-11.1	-31.3	-25.8	-20.0	-20.5	-24.4
2008	4.2	-9.4	-3.1	0.2	35.2	-13.8	-9.6	-4.9	-4.3	1.8	-6.0	-11.7	1.0	9.7	19.2	45.2	40.4
2009	8.5	-12.9	2.3	41.9	7.2	-0.5	-25.3	-13.0	0.4	-3.3	8.7	43.1	45.1	38.8	8.5	6.9	6.4
2010	-3.7	19.6	4.8	-13.2	-17.7	11.4	25.8	22.5	5.6	11.0	-0.5	0.1	-13.2	-22.7	-12.4	-22.2	-17.6
2011	-4.2	3.3	0.3	-12.8	-7.4	1.3	13.6	-2.4	-1.2	-2.8	4.1	-18.7	-13.4	-6.9	2.2	-12.0	-11.1
2012	-8.1	-12.1	-12.3	-5.4	-1.5	-11.3	-13.7	-11.6	-13.3	-2.0	-19.7	-7.4	-3.9	-5.1	-6.1	4.1	-2.0
2013	10.9	1.5	13.4	22.2	7.3	-1.0	-3.0	7.2	6.1	3.6	29.0	28.5	23.9	15.7	-1.6	7.6	14.6
2014	-13.5	-2.8	-12.2	-22.4	-16.1	0.7	9.7	-14.9	-3.9	-14.0	-16.6	-21.4	-30.0	-16.5	-11.3	-18.6	-17.5
2015	..	-10.2	-12.8	-8.6	..	-13.3	-13.5	-3.8	-10.0	-16.2	-12.3	-10.9	-6.7	-8.2	-0.9	-3.8	..

The monthly periods consist of 4 weeks except for March, June, September and December which are 5 weeks. January 2014 is also a 5 week period.

## 1

# CHAINED VOLUME OF RETAIL SALES SEASONALLY ADJUSTED

continued Index numbers of sales per week and percentage increase on a year earlier

Index 2012=100

	Year	1st Qtr	2nd Qtr	3rd Qtr	4th Qtr	Jan	Feb	Mar	Apr	May	June	July	Aug	Sept	Oct	Nov	Dec
<b>SIC 2007 (SALES IN 2012)</b>																	
Automotive Fuel, All Businesses (£40,292m)																	
2006	111.2	111.2	110.4	110.9	112.4	111.5	109.1	112.7	109.5	111.0	110.6	111.0	109.5	112.0	112.2	112.5	112.5
2007	115.0	113.9	116.4	115.3	114.2	113.2	112.9	115.4	119.7	114.4	115.4	114.6	115.3	115.8	114.2	115.5	113.2
2008	111.0	112.6	111.1	111.0	109.1	112.7	113.2	111.9	113.4	110.7	109.6	111.0	109.9	111.9	110.4	110.0	107.3
2009	109.1	110.8	110.8	109.4	105.3	115.0	109.6	108.4	109.0	109.8	113.0	108.5	110.7	109.1	111.7	104.1	101.0
2010	98.6	96.8	99.3	99.7	98.8	94.8	97.1	98.1	98.2	99.5	99.9	100.2	99.9	99.1	100.9	101.2	95.3
2011	102.6	101.0	102.5	101.9	104.8	101.8	101.3	100.0	103.2	101.4	102.8	101.9	101.4	102.4	103.5	106.5	104.5
2012	100.0	104.6	97.9	100.7	96.8	105.1	102.1	106.2	97.1	99.2	97.6	99.8	100.2	101.7	98.6	96.7	95.3
2013	97.9	97.2	98.3	99.8	96.5	95.6	97.3	98.4	96.5	100.3	98.1	100.8	99.8	98.9	96.5	96.0	96.8
2014	98.6	97.4	98.5	98.2	100.4	94.7	96.1	101.3	98.3	97.3	99.7	98.3	98.8	97.5	98.4	98.6	103.5
2015	..	104.5	103.8	105.6	..	106.7	106.9	100.7	103.3	103.5	104.4	102.7	104.6	108.6	110.5	112.7	..
Percentage increase on a year earlier																	
2006	11.3	10.3	5.1	11.9	18.5	12.8	5.7	12.0	6.6	5.8	3.5	5.6	12.0	17.3	20.4	17.1	18.1
2007	3.4	2.4	5.5	3.9	1.6	1.5	3.4	2.3	9.4	3.1	4.4	3.2	5.3	3.4	1.8	2.6	0.6
2008	-3.5	-1.2	-4.6	-3.7	-4.5	-0.4	0.2	-3.0	-5.2	-3.2	-5.1	-3.2	-4.7	-3.3	-3.3	-4.8	-5.2
2009	-1.7	-1.5	-0.3	-1.5	-3.5	2.0	-3.1	-3.1	-3.9	-0.9	3.1	-2.3	0.7	-2.6	1.2	-5.3	-5.9
2010	-9.6	-12.7	-10.4	-8.9	-6.1	-17.6	-11.4	-9.6	-9.9	-9.4	-11.6	-7.6	-9.8	-9.1	-9.7	-2.8	-5.6
2011	4.0	4.3	3.3	2.3	6.1	7.4	4.3	1.9	5.1	2.0	2.9	1.7	1.5	3.3	2.6	5.3	9.7
2012	-2.5	3.6	-4.5	-1.2	-7.7	3.2	0.8	6.2	-5.9	-2.2	-5.1	-2.1	-1.2	-0.7	-4.7	-9.2	-8.8
2013	-2.1	-7.1	0.4	-0.9	-0.3	-9.0	-4.7	-7.4	-0.7	1.1	0.6	1.0	-0.4	-2.7	-2.2	-0.7	1.6
2014	0.7	0.2	0.3	-1.6	4.1	-1.0	-1.3	2.9	1.9	-3.0	1.7	-2.5	-1.0	-1.5	2.0	2.7	6.9
2015	..	7.2	5.3	7.5	..	12.7	11.3	-0.6	5.1	6.4	4.7	4.4	5.9	11.4	12.3	14.3	..

The monthly periods consist of 4 weeks except for March, June, September and December which are 5 weeks. January 2014 is also a 5 week period.

# 2 VALUE OF RETAIL SALES AT CURRENT PRICES SEASONALLY ADJUSTED

Index numbers of sales per week and percentage increase on a year earlier

Index 2012=100

Year	1st Qtr	2nd Qtr	3rd Qtr	4th Qtr	Jan	Feb	Mar	Apr	May	June	July	Aug	Sept	Oct	Nov	Dec	
<b>SIC 2007 (SALES IN 2012)</b>																	
All Retailing, Including Automotive Fuel, All Businesses (£351,049m)																	
2006	83.0	81.9	82.8	83.6	83.9	81.8	81.6	82.2	82.1	82.9	83.4	83.7	83.7	83.3	83.5	83.7	84.4
2007	86.5	85.0	86.5	86.7	87.7	83.8	84.8	86.1	86.9	86.1	86.5	86.3	86.5	87.2	87.0	88.0	88.1
2008	90.1	89.8	90.7	90.8	89.0	89.1	91.1	89.6	89.4	92.5	90.3	90.9	90.6	90.8	89.7	89.2	88.4
2009	90.6	88.8	90.2	91.3	92.0	89.3	88.2	88.8	89.8	89.7	90.9	91.0	91.4	91.6	92.2	92.0	91.9
2010	93.1	91.3	93.0	93.6	94.3	89.7	91.8	92.3	92.7	93.1	93.2	93.7	93.8	93.4	94.2	95.1	93.7
2011	97.6	96.3	97.2	97.9	99.2	96.8	96.1	98.4	96.5	96.8	97.5	97.7	98.3	99.2	99.1	99.2	99.2
2012	100.0	100.1	99.2	100.4	100.3	99.9	98.9	101.2	99.0	99.4	99.2	99.7	100.3	101.2	100.6	100.3	100.0
2013	102.5	101.0	101.5	103.9	103.5	99.9	101.6	101.5	99.5	102.3	102.5	103.9	103.5	104.4	103.1	102.7	104.6
2014	105.8	104.5	105.8	105.9	107.3	103.8	104.5	105.2	105.5	105.6	106.1	105.9	106.5	105.4	106.7	107.4	107.6
2015	..	106.5	107.2	107.5	..	106.7	106.7	106.2	106.8	107.4	107.3	107.5	106.8	108.1	107.4	108.9	..
Percentage increase on a year earlier																	
2006	3.7	2.6	3.7	4.2	4.2	2.4	2.4	3.0	2.9	4.4	4.0	4.0	4.9	3.8	3.9	3.6	4.8
2007	4.1	3.8	4.4	3.8	4.5	2.5	4.0	4.8	5.8	3.8	3.7	3.3	4.7	4.2	5.0	4.4	4.4
2008	4.2	5.7	4.9	4.7	1.5	6.3	7.3	4.0	2.9	7.5	4.4	5.4	4.8	4.2	3.2	1.4	0.4
2009	0.6	-1.1	-0.6	0.6	3.3	0.2	-3.1	-0.8	0.4	-3.1	0.7	0.1	0.9	0.8	2.7	3.2	3.9
2010	2.7	2.9	3.2	2.5	2.5	0.4	4.1	3.9	3.3	3.9	2.5	3.0	2.7	2.0	2.3	3.3	2.0
2011	4.9	5.5	4.5	4.5	5.2	7.9	4.7	4.1	6.1	3.6	3.8	4.1	4.1	5.2	5.3	4.3	5.9
2012	2.4	3.9	2.0	2.6	1.1	3.2	2.9	5.3	0.5	3.0	2.5	2.2	2.7	3.0	1.4	1.2	0.8
2013	2.5	1.0	2.3	3.5	3.2	-	2.7	0.3	0.6	2.9	3.3	4.2	3.2	3.2	2.5	2.3	4.5
2014	3.2	3.4	4.2	1.9	3.6	3.9	2.8	3.7	6.1	3.2	3.6	2.0	2.9	0.9	3.5	4.7	2.9
2015	..	1.9	1.3	1.5	..	2.8	2.1	0.9	1.2	1.7	1.1	1.5	0.3	2.6	0.7	1.4	..
All Retailing, Excluding Automotive Fuel, All Businesses (£310,757m)																	
2006	84.1	82.7	83.8	84.6	85.4	82.6	82.6	83.0	83.0	83.7	84.5	84.6	84.7	84.5	85.0	85.2	85.8
2007	87.3	86.2	87.4	87.7	87.8	84.9	86.1	87.3	87.6	87.1	87.5	87.4	87.5	88.2	87.6	88.1	87.8
2008	90.4	89.9	90.7	90.6	90.3	89.2	91.2	89.5	89.3	92.8	90.2	90.5	90.7	90.7	90.2	90.3	90.3
2009	91.9	90.4	91.7	92.5	93.0	90.8	89.7	90.6	91.5	91.2	92.2	92.5	92.6	92.5	92.9	93.1	93.1
2010	94.2	92.6	94.2	94.9	95.3	91.1	93.1	93.4	93.8	94.2	94.4	94.9	95.2	94.7	95.3	95.8	94.8
2011	97.3	96.2	96.8	97.6	98.5	96.7	95.9	96.1	98.1	96.2	96.4	97.3	97.5	98.0	98.9	98.2	98.5
2012	100.0	99.4	99.5	100.6	100.6	99.0	98.4	100.5	98.9	99.6	99.9	100.1	100.6	101.0	100.7	100.7	100.3
2013	103.2	101.4	102.2	104.6	104.8	100.4	101.9	101.8	99.9	102.9	103.4	104.5	104.0	105.2	104.3	103.9	105.8
2014	107.5	105.8	107.3	107.6	109.4	105.1	105.9	106.5	107.0	107.2	107.6	107.5	108.2	107.2	108.7	109.6	109.8
2015	..	109.1	109.6	110.2	..	108.9	109.1	109.2	109.4	109.8	109.7	110.2	109.5	110.8	109.9	111.4	..
Percentage increase on a year earlier																	
2006	2.3	0.7	2.4	3.0	3.2	0.1	0.8	1.1	1.5	2.9	2.9	2.8	3.4	2.8	3.1	2.7	3.7
2007	3.8	4.2	4.3	3.7	2.9	2.8	4.3	5.1	5.6	4.1	3.6	3.2	3.4	4.4	3.1	3.4	2.3
2008	3.5	4.3	3.8	3.3	2.8	5.0	5.9	2.6	1.9	6.6	3.0	3.5	3.6	2.8	2.9	2.5	2.8
2009	1.7	0.6	1.1	2.1	3.0	1.9	-1.6	1.3	2.4	-1.7	2.2	2.2	2.0	2.0	3.1	3.0	3.0
2010	2.5	2.4	2.7	2.6	2.4	0.3	3.8	3.0	2.6	3.2	2.4	2.6	2.8	2.4	2.5	2.9	1.9
2011	3.3	3.9	2.9	2.9	3.4	6.1	3.0	2.9	4.5	2.2	2.1	2.6	2.4	3.4	3.8	2.5	3.8
2012	2.8	3.3	2.7	3.1	2.1	2.4	2.6	4.5	0.8	3.5	3.6	2.9	3.2	3.1	1.9	2.5	1.9
2013	3.2	2.1	2.7	4.0	4.2	1.4	3.6	1.4	1.1	3.3	3.5	4.3	3.4	4.1	3.6	3.1	5.5
2014	4.1	4.4	5.0	2.9	4.4	4.7	3.9	4.6	7.1	4.2	4.1	2.9	4.1	1.9	4.2	5.6	3.8
2015	..	3.0	2.2	2.4	..	3.6	3.1	2.5	2.3	2.5	1.9	2.5	1.1	3.4	1.1	1.6	..
Predominantly Food Stores, All Businesses (£145,660m)																	
2006	78.8	77.1	78.1	79.9	80.3	76.7	77.2	77.5	76.9	77.6	79.4	80.8	79.0	79.9	80.0	80.0	80.7
2007	82.3	81.2	81.8	82.6	83.6	80.5	81.0	81.8	82.2	81.9	81.4	81.8	82.7	83.2	83.2	83.5	84.0
2008	87.3	85.6	86.9	87.9	89.0	85.2	86.5	85.3	85.6	88.2	86.9	87.5	87.7	88.3	89.2	89.5	88.5
2009	91.8	90.8	92.2	92.1	92.2	89.8	91.1	91.3	91.7	91.7	93.0	92.0	92.4	92.1	92.1	92.1	92.3
2010	93.3	92.2	93.8	93.0	94.3	92.7	91.9	92.1	93.1	93.7	94.4	93.0	92.8	93.1	93.8	95.1	94.0
2011	97.1	95.3	96.6	98.0	98.7	95.2	94.5	95.9	98.1	95.7	96.1	97.5	97.9	98.5	98.9	98.5	98.7
2012	100.0	99.3	99.4	100.7	100.6	99.2	99.3	99.4	98.9	99.7	99.6	100.0	101.0	101.2	100.5	100.7	100.5
2013	103.0	102.1	101.5	104.4	104.0	101.2	101.2	103.5	98.6	102.9	102.6	105.8	104.0	103.7	103.8	103.8	104.3
2014	104.3	103.9	104.3	103.9	105.0	103.5	104.4	103.8	105.1	103.9	104.1	104.2	103.8	103.8	104.8	104.7	105.3
2015	..	104.3	104.2	104.0	..	104.7	104.1	104.2	103.6	104.9	104.1	103.8	102.8	105.1	103.2	104.0	..
Percentage increase on a year earlier																	
2006	3.6	2.2	2.8	4.8	4.4	0.6	2.8	2.9	1.5	2.5	4.2	5.4	4.3	4.7	4.4	3.6	5.0
2007	4.4	5.2	4.8	3.4	4.1	5.1	4.8	5.6	6.8	5.5	2.6	1.3	4.6	4.2	4.0	4.4	4.1
2008	6.1	5.5	6.2	6.3	6.5	5.8	6.9	4.3	4.1	7.7	6.7	7.0	6.1	6.0	7.3	7.2	5.3
2009	5.2	6.1	6.1	4.9	3.6	5.4	5.3	7.1	7.2	4.0	7.1	5.1	5.4	4.3	3.2	2.9	4.4
2010	1.6	1.6	1.7	0.9	2.2	3.2	0.8	0.9	1.6	2.2	1.4	1.2	0.4	1.1	1.9	3.2	1.8
2011	4.1	3.3	3.0	5.4	4.7	2.8	2.9	4.2	5.4	2.1	1.9	4.8	5.5	5.8	5.5	3.6	5.1
2012	2.9	4.2	2.9	2.8	1.9	4.2	5.0	3.6	0.7	4.2	3.6	2.6	3.1	2.7	1.6	2.3	1.8
2013	3.0	2.8	2.1	3.7	3.4	2.0	2.0	4.1	-0.2	3.2	3.0	5.8	3.0	2.5	3.2	3.1	3.8
2014	1.2	1.8	2.8	-0.5	0.9	2.3	3.2	0.4	6.5	1.0	1.5	-1.5	-0.1	0.1	1.0	0.8	1.0
2015	..	0.4	-0.2	-	..	1.2	-0.3	0.3	-1.4	1.0	-	-0.3	-1.0	1.2	-1.5	-0.6	..

The monthly periods consist of 4 weeks except for March, June, September and December which are 5 weeks. January 2014 is also a 5 week period.

# 2 VALUE OF RETAIL SALES AT CURRENT PRICES SEASONALLY ADJUSTED

continued Index numbers of sales per week and percentage increase on a year earlier

Index 2012=100

Year	1st Qtr	2nd Qtr	3rd Qtr	4th Qtr	Jan	Feb	Mar	Apr	May	June	July	Aug	Sept	Oct	Nov	Dec	
<b>SIC 2007 (SALES IN 2012)</b>																	
Non-Specialised Food Stores, All Businesses (£135,044m)																	
2006	76.5	74.6	75.7	77.8	78.0	74.1	74.6	74.9	74.5	75.3	77.1	78.6	76.8	77.9	77.8	77.7	78.3
2007	80.5	79.2	79.9	80.9	82.0	78.5	79.1	79.7	80.3	80.0	79.5	80.0	81.0	81.6	81.6	81.9	82.4
2008	85.5	84.0	85.0	85.9	87.2	83.6	84.8	83.6	83.6	86.3	84.9	85.6	85.7	86.3	87.3	87.8	86.7
2009	90.5	89.3	90.8	90.7	91.3	88.3	89.5	89.8	90.1	90.3	91.8	90.5	91.0	90.8	91.1	91.2	91.5
2010	92.9	91.5	93.2	92.7	94.1	92.0	91.2	91.2	92.5	93.2	93.9	92.5	92.5	92.9	93.3	94.6	94.5
2011	96.7	94.8	96.3	97.6	98.3	94.7	94.0	95.6	98.0	95.5	95.6	97.1	97.5	98.0	98.4	98.1	98.2
2012	100.0	99.1	99.4	100.7	100.8	98.8	99.1	99.4	98.8	99.6	99.6	99.9	100.9	101.2	100.7	100.9	100.8
2013	103.0	102.0	101.5	104.6	104.0	101.1	101.0	103.4	98.5	102.9	102.8	106.3	104.0	103.8	103.8	103.8	104.5
2014	104.4	103.9	104.4	104.1	105.0	103.5	104.5	103.9	104.8	104.1	104.4	104.4	103.9	104.0	104.9	104.9	105.2
2015	..	104.4	103.9	103.7	..	104.9	104.2	104.3	103.4	104.6	103.8	103.6	102.5	104.8	103.1	103.2	..
Percentage increase on a year earlier																	
2006	4.2	2.4	3.5	5.7	5.0	0.9	2.8	3.2	2.1	3.1	5.0	6.1	5.1	5.9	5.4	4.1	5.3
2007	5.2	6.1	5.5	4.0	5.2	5.9	6.0	6.4	7.8	6.2	3.1	1.8	5.5	4.7	4.9	5.4	5.2
2008	6.2	6.1	6.3	6.2	6.4	6.5	7.2	4.9	4.1	8.0	6.8	7.0	5.8	5.7	7.0	7.2	5.2
2009	5.9	6.3	6.9	5.7	4.6	5.6	5.5	7.4	7.8	4.5	8.0	5.7	6.2	5.2	4.4	3.9	5.5
2010	2.6	2.5	2.7	2.1	3.1	4.2	1.9	1.5	2.6	3.2	2.3	2.3	1.6	2.3	2.4	3.8	3.3
2011	4.2	3.7	3.3	5.3	4.4	2.9	3.1	4.8	5.9	2.5	1.9	4.9	5.5	5.5	5.5	3.7	4.0
2012	3.4	4.5	3.2	3.2	2.6	4.3	5.4	3.9	0.9	4.4	4.2	2.9	3.4	3.3	2.3	2.8	2.6
2013	3.0	2.9	2.1	3.9	3.2	2.3	1.9	4.1	-0.3	3.3	3.2	6.4	3.1	2.6	3.0	2.9	3.6
2014	1.3	1.9	2.9	-0.5	0.9	2.4	3.4	0.4	6.4	1.1	1.6	-1.7	-	0.1	1.1	1.0	0.7
2015	..	0.5	-0.5	-0.4	..	1.3	-0.3	0.4	-1.3	0.6	-0.6	-0.9	-1.3	0.8	-1.8	-1.6	..
Specialist Food Stores, All Businesses (£7,743m)																	
2006	89.4	91.6	89.7	85.8	90.5	90.2	92.1	92.4	90.1	90.4	88.9	86.3	87.2	84.3	87.4	91.6	92.1
2007	87.7	87.5	87.2	88.1	87.9	87.5	86.7	88.2	85.6	87.2	88.6	89.1	87.2	88.0	88.5	88.6	86.8
2008	93.1	88.0	92.6	95.8	96.4	86.0	90.5	87.9	91.6	91.9	94.1	93.9	96.5	96.8	96.4	94.6	97.9
2009	96.7	98.4	98.3	98.2	91.8	100.2	98.1	97.2	100.1	98.7	96.6	100.5	98.5	96.2	91.7	93.0	91.0
2010	94.6	91.9	95.3	95.3	96.0	88.9	91.1	94.9	95.0	94.6	96.0	95.4	94.6	95.8	102.0	100.3	87.7
2011	97.1	97.2	95.9	98.2	97.4	100.4	96.6	95.1	94.6	96.0	96.8	97.9	98.1	98.4	95.7	96.9	99.1
2012	100.0	98.9	98.3	99.8	102.9	100.5	97.9	98.6	97.7	98.3	98.9	99.3	99.1	100.8	103.9	102.7	102.4
2013	104.7	105.0	103.3	104.5	106.2	103.0	106.1	105.7	102.1	104.6	103.3	101.5	106.5	105.2	106.6	106.9	105.2
2014	104.8	106.9	105.5	104.1	102.7	106.4	107.7	106.7	107.8	104.9	104.2	103.4	104.7	104.2	102.7	102.1	103.2
2015	..	103.1	106.3	104.4	..	103.2	103.1	103.0	105.3	106.2	107.2	105.8	103.2	104.2	101.2	110.0	..
Percentage increase on a year earlier																	
2006	-0.6	3.8	0.5	-5.2	-1.2	-0.8	5.3	6.3	-0.2	1.2	0.5	-2.8	-4.0	-7.9	-6.7	0.4	2.0
2007	-1.9	-4.5	-2.8	2.6	-2.9	-3.0	-5.8	-4.6	-5.0	-3.6	-0.4	3.4	-0.1	4.3	1.3	-3.3	-5.8
2008	6.2	0.5	6.2	8.8	9.7	-1.8	4.3	-0.3	7.0	5.5	6.2	5.3	10.7	10.1	8.9	6.8	12.8
2009	3.8	11.8	6.1	2.5	-4.7	16.5	8.4	10.5	9.3	7.4	2.7	7.0	2.1	-0.6	-4.9	-1.6	-7.0
2010	-2.2	-6.6	-3.1	-3.0	4.5	-11.3	-7.1	-2.3	-5.1	-4.2	-0.7	-5.1	-4.0	-0.5	11.2	7.8	-3.6
2011	2.7	5.8	0.7	3.0	1.4	12.9	6.1	0.2	-0.5	1.6	0.9	2.6	3.7	2.8	-6.2	-3.4	13.0
2012	2.9	1.8	2.5	1.7	5.7	0.1	1.3	3.7	3.2	2.4	2.1	1.4	1.0	2.4	8.6	6.0	3.3
2013	4.7	6.1	5.1	4.7	3.1	2.5	8.4	7.3	4.5	6.4	4.4	2.2	7.5	4.3	2.6	4.1	2.7
2014	0.1	1.8	2.1	-0.3	-3.3	3.3	1.5	0.9	5.6	0.3	0.9	1.9	-1.7	-1.0	-3.7	-4.5	-1.9
2015	..	-3.5	0.7	0.2	..	-2.9	-4.3	-3.4	-2.3	1.3	2.8	2.3	-1.5	-	-1.4	7.8	..
Alcoholic Drinks, Other Beverages and Tobacco, All Businesses (£2,873m)																	
2006	160.1	158.9	156.8	164.0	160.8	159.8	163.0	155.0	155.1	153.5	160.8	168.5	162.2	161.9	164.9	158.1	159.7
2007	152.5	157.6	155.9	148.7	147.6	157.0	154.7	160.2	159.5	157.1	152.1	148.5	149.6	148.3	144.1	146.5	151.4
2008	157.4	156.2	160.7	159.3	153.4	158.5	156.9	153.3	159.4	165.0	158.3	162.3	157.8	158.2	160.5	156.6	145.3
2009	140.3	141.9	141.8	141.2	136.1	132.6	149.8	143.1	141.2	140.6	143.3	140.2	142.7	140.9	138.8	134.6	135.2
2010	110.1	127.6	115.4	102.7	94.8	133.8	124.6	125.0	117.5	116.6	112.8	109.3	104.9	95.5	95.9	103.8	86.9
2011	116.1	110.1	113.6	117.8	122.9	106.5	112.3	111.3	116.0	106.5	117.3	115.1	115.2	122.0	129.6	120.5	119.6
2012	100.0	108.8	103.3	105.3	82.5	113.9	109.5	104.2	102.2	106.2	101.9	106.5	109.6	100.8	82.4	86.7	79.3
2013	96.3	99.8	94.6	95.0	95.6	102.9	97.8	99.0	95.6	94.9	93.6	94.3	96.4	94.5	96.4	97.2	93.8
2014	98.9	94.5	98.1	96.0	107.4	95.1	92.7	95.3	111.8	92.1	91.9	93.4	96.7	97.5	102.8	102.1	115.4
2015	..	103.0	110.7	114.0	..	102.6	103.3	103.0	106.6	111.6	113.3	111.1	111.5	118.4	116.8	127.5	..
Percentage increase on a year earlier																	
2006	-2.9	-3.9	-7.6	-	0.3	-2.8	-0.9	-7.2	-7.8	-8.5	-6.7	2.4	-0.1	-1.7	1.4	-4.1	3.0
2007	-4.8	-0.9	-0.6	-9.3	-8.2	-1.7	-5.1	3.4	2.8	2.3	-5.4	-11.8	-7.8	-8.4	-12.6	-7.3	-5.2
2008	3.2	-0.9	3.1	7.1	3.9	1.0	1.4	-4.3	-0.1	5.0	4.1	9.3	5.5	6.7	11.4	6.9	-4.1
2009	-10.9	-9.1	-11.8	-11.4	-11.3	-16.3	-4.5	-6.7	-11.4	-14.8	-9.5	-13.6	-9.6	-10.9	-13.5	-14.1	-6.9
2010	-21.5	-10.1	-18.6	-27.3	-30.3	0.9	-16.9	-12.6	-16.8	-17.0	-21.3	-22.0	-26.4	-32.2	-30.9	-22.9	-35.7
2011	5.4	-13.7	-1.6	14.7	29.6	-20.4	-9.8	-10.9	-1.3	-8.7	4.0	5.2	9.8	27.8	35.2	16.1	37.6
2012	-13.9	-1.2	-9.0	-10.6	-32.9	7.0	-2.5	-6.4	-11.9	-0.3	-13.1	-7.4	-4.8	-17.4	-36.5	-28.0	-33.6
2013	-3.7	-8.3	-8.4	-9.7	15.9	-9.7	-10.6	-5.0	-6.4	-10.6	-8.1	-11.5	-12.0	-6.3	17.1	12.0	18.2
2014	2.7	-5.3	3.6	1.0	12.4	-7.6	-5.2	-3.7	16.9	-2.9	-1.9	-1.0	0.2	3.1	6.6	5.1	23.1
2015	..	9.0	12.9	18.8	..	7.9	11.4	8.0	-4.7	21.1	23.3	19.0	15.4	21.5	13.7	24.8	..

The monthly periods consist of 4 weeks except for March, June, September and December which are 5 weeks. January 2014 is also a 5 week period.

# 2 VALUE OF RETAIL SALES AT CURRENT PRICES SEASONALLY ADJUSTED

continued Index numbers of sales per week and percentage increase on a year earlier

Index 2012=100

Year	1st Qtr	2nd Qtr	3rd Qtr	4th Qtr	Jan	Feb	Mar	Apr	May	June	July	Aug	Sept	Oct	Nov	Dec	
<b>SIC 2007 (SALES IN 2012)</b>																	
Predominantly Non-food Stores, All Businesses (£145,054m)																	
2006	92.6	91.5	92.7	92.5	93.8	91.9	91.2	91.3	92.3	92.9	92.8	92.1	93.3	92.3	93.3	93.8	94.3
2007	95.6	94.7	96.4	96.2	95.2	92.7	94.7	96.2	96.6	95.6	96.9	96.1	95.8	96.5	95.4	95.7	94.8
2008	96.5	97.3	97.8	96.7	94.3	96.2	99.0	96.9	96.1	101.0	96.6	96.8	97.1	96.2	94.2	93.9	94.7
2009	94.7	93.3	94.2	95.3	96.2	94.8	91.9	93.1	94.3	93.7	94.4	95.7	95.2	95.1	96.3	96.1	96.3
2010	97.2	95.3	96.9	98.5	97.9	91.8	96.9	96.9	96.9	96.9	97.1	98.6	99.1	98.0	98.4	98.3	97.2
2011	98.3	98.5	98.1	97.9	98.7	99.4	98.5	97.7	99.5	97.6	97.3	98.0	97.5	98.0	99.5	98.0	98.6
2012	100.0	99.9	99.7	100.5	99.8	99.4	98.0	101.9	99.1	99.4	100.5	100.0	100.6	100.7	100.5	100.2	99.0
2013	101.5	99.2	101.3	102.5	103.0	98.6	101.5	98.0	100.2	101.2	102.3	101.2	101.1	104.7	102.7	101.6	104.4
2014	107.5	105.4	106.7	107.9	110.1	105.1	104.2	106.6	105.6	106.6	107.7	107.9	109.5	106.8	109.1	110.7	110.5
2015	..	109.6	110.5	111.2	..	108.8	110.0	109.8	110.9	110.6	110.2	111.1	111.2	111.1	110.9	113.0	..
Percentage increase on a year earlier																	
2006	1.4	-0.3	2.1	1.4	2.2	0.1	-0.2	-0.5	1.9	3.2	1.6	1.1	2.3	1.0	2.1	1.8	2.6
2007	3.2	3.5	4.0	3.9	1.5	0.8	3.8	5.4	4.6	2.9	4.5	4.3	2.7	4.6	2.3	2.1	0.5
2008	1.0	2.7	1.5	0.5	-1.0	3.8	4.6	0.7	-0.5	5.7	-0.3	0.8	1.4	-0.3	-1.2	-1.9	-0.1
2009	-1.9	-4.1	-3.7	-1.5	2.0	-1.4	-7.2	-4.0	-1.9	-7.2	-2.2	-1.2	-2.0	-1.2	2.1	2.3	1.7
2010	2.6	2.2	2.9	3.4	1.8	-3.2	5.4	4.1	2.8	3.3	2.8	3.1	4.1	3.1	2.3	2.4	0.9
2011	1.1	3.3	1.2	-0.7	0.8	8.3	1.7	0.9	2.7	0.7	0.3	-0.6	-1.6	-	1.1	-0.4	1.4
2012	1.8	1.5	1.7	2.7	1.2	-0.1	-0.5	4.3	-0.4	1.9	3.2	2.0	3.2	2.8	1.0	2.3	0.5
2013	1.5	-0.7	1.6	2.0	3.2	-0.8	3.5	-3.9	1.1	1.8	1.8	1.2	0.5	3.9	2.2	1.4	5.4
2014	5.9	6.2	5.3	5.3	6.9	6.7	2.7	8.8	5.4	5.3	5.3	6.5	8.3	2.0	6.2	9.0	5.9
2015	..	4.0	3.6	3.0	..	3.5	5.6	3.0	5.1	3.7	2.3	3.0	1.6	4.1	1.6	2.1	..
Non-Specialised Predominantly Non-food Stores , All Businesses (£28,331m)																	
2006	81.9	81.3	81.6	82.1	82.7	80.7	80.0	82.7	82.8	82.2	80.2	82.1	82.8	81.6	82.6	82.2	83.1
2007	85.5	83.7	84.8	86.9	86.7	83.5	82.9	84.4	84.2	83.4	86.4	87.2	86.4	87.0	87.7	87.5	85.3
2008	83.6	84.3	83.5	83.0	83.4	84.8	85.7	82.8	83.7	83.8	83.1	83.2	83.2	82.7	82.6	83.2	84.1
2009	85.0	82.1	84.5	85.6	87.9	82.5	80.4	83.1	84.3	84.6	84.5	85.2	85.5	85.9	87.8	87.5	88.2
2010	91.0	89.2	91.4	91.6	91.8	87.7	89.5	90.2	90.1	91.4	92.5	90.7	92.1	92.0	91.5	91.0	92.7
2011	94.0	94.7	93.0	94.5	93.9	97.0	93.2	94.0	92.9	92.6	93.4	94.4	94.2	94.9	94.3	92.8	94.4
2012	100.0	97.7	101.2	100.8	100.3	96.0	95.0	101.3	100.6	101.5	101.3	101.1	99.7	101.4	100.2	100.4	100.3
2013	103.8	101.4	103.7	104.4	105.6	101.5	102.4	100.5	101.6	102.1	106.6	103.4	104.5	105.1	106.8	101.3	108.2
2014	110.3	108.2	110.2	111.3	111.6	108.2	106.9	109.3	110.0	110.2	110.3	109.8	112.6	111.4	112.4	113.3	109.6
2015	..	113.2	113.3	115.8	..	112.9	113.8	112.9	113.1	113.1	113.5	116.1	115.1	116.2	115.8	118.9	..
Percentage increase on a year earlier																	
2006	2.7	-0.6	4.1	4.5	3.0	-1.0	-1.3	0.4	4.5	6.6	1.8	5.4	5.3	3.0	4.4	1.8	2.8
2007	4.4	2.9	4.0	5.8	4.9	3.4	3.6	2.1	1.8	1.5	7.8	6.2	4.3	6.7	6.1	6.5	2.6
2008	-2.3	0.8	-1.5	-4.5	-3.9	1.6	3.4	-1.9	-0.6	0.5	-3.9	-4.5	-3.7	-5.0	-5.8	-5.0	-1.4
2009	1.7	-2.7	1.2	3.1	5.4	-2.7	-6.2	0.3	0.7	0.9	1.7	2.4	2.8	3.9	6.4	5.2	4.9
2010	7.1	8.7	8.2	7.1	4.5	6.3	11.3	8.6	6.8	8.0	9.5	6.5	7.7	7.1	4.2	4.0	5.1
2011	3.3	6.1	1.7	3.1	2.3	10.6	4.2	4.2	3.2	1.4	0.9	4.0	2.3	3.2	3.1	2.1	1.8
2012	6.4	3.2	8.8	6.7	6.8	-1.1	1.9	7.7	8.3	9.6	8.5	7.2	5.9	6.9	6.3	8.1	6.3
2013	3.8	3.8	2.5	3.6	5.3	5.8	7.8	-0.7	1.0	0.6	5.2	2.2	4.8	3.6	6.6	0.9	7.8
2014	6.3	6.7	6.3	6.6	5.6	6.6	4.3	8.7	8.2	8.0	3.5	6.2	7.7	6.0	5.2	11.8	1.4
2015	..	4.6	2.8	4.1	..	4.3	6.5	3.3	2.9	2.6	3.0	5.7	2.2	4.3	3.0	5.0	..
Textile, Clothing, Footwear and Leather, All Businesses (£42,729m)																	
2006	86.7	84.4	86.4	86.8	89.0	84.0	84.3	84.9	84.8	87.6	86.7	87.7	87.1	85.9	88.9	89.6	88.6
2007	89.3	88.2	90.6	90.1	88.5	84.7	89.3	90.0	93.6	89.2	89.2	88.5	89.4	91.9	88.6	88.2	88.7
2008	89.9	89.2	90.2	90.9	89.4	87.6	92.2	88.3	86.0	97.0	88.0	89.5	92.2	90.9	89.0	89.8	89.4
2009	90.8	90.4	90.7	90.6	91.5	91.3	89.5	90.3	91.0	89.4	91.5	91.3	89.8	90.6	91.7	90.2	92.4
2010	95.7	94.9	95.3	95.9	96.6	93.3	95.4	95.9	96.3	95.1	94.6	95.6	95.4	96.6	97.2	97.0	95.9
2011	98.5	97.3	99.5	97.7	99.5	97.5	97.8	96.6	102.8	98.2	97.8	98.8	97.2	97.3	98.7	98.8	100.8
2012	100.0	100.7	98.6	100.8	99.9	100.0	99.3	102.3	98.3	98.6	98.9	99.6	100.5	102.1	102.2	98.0	99.5
2013	102.4	101.0	101.2	103.6	103.6	101.4	102.9	99.2	99.6	101.6	102.3	102.0	102.1	106.2	103.4	103.7	103.6
2014	106.6	104.2	106.5	107.2	108.8	103.8	101.6	106.7	105.4	107.0	107.0	107.4	111.2	104.0	106.8	109.0	110.2
2015	..	109.4	112.0	111.8	..	107.8	109.5	110.6	111.9	111.1	112.9	110.9	113.7	111.0	109.3	111.7	..
Percentage increase on a year earlier																	
2006	4.1	1.3	3.6	5.0	6.5	1.0	0.3	2.5	2.5	6.0	2.5	6.0	5.7	3.5	8.6	5.0	6.1
2007	3.1	4.4	4.8	3.8	-0.5	0.8	6.0	6.0	10.3	1.9	2.9	0.9	2.7	7.0	-0.4	-1.5	0.2
2008	0.6	1.1	-0.4	0.8	1.0	3.4	3.3	-1.9	-8.1	8.7	-1.3	1.1	3.1	-1.2	0.5	1.8	0.8
2009	1.0	1.3	0.6	-0.3	2.3	4.2	-3.0	2.3	5.8	-7.8	4.0	2.0	-2.6	-0.3	3.0	0.5	3.3
2010	5.4	5.1	5.0	5.9	5.6	2.3	6.6	6.1	5.8	6.4	3.4	4.7	6.3	6.6	6.0	7.6	3.8
2011	2.9	2.5	4.4	1.9	3.0	4.5	2.6	0.7	6.8	3.2	3.5	3.4	1.8	0.7	1.6	1.8	5.1
2012	1.5	3.5	-0.8	3.2	0.3	2.5	1.5	5.9	-4.4	0.4	1.1	0.8	3.4	4.9	3.5	-0.8	-1.2
2013	2.4	0.4	2.6	2.8	3.7	1.5	3.6	-3.0	1.3	3.1	3.4	2.3	1.6	4.1	1.2	5.8	4.1
2014	4.2	3.1	5.2	3.5	5.0	2.3	-1.3	7.5	5.9	5.3	4.6	5.3	8.9	-2.1	3.3	5.1	6.3
2015	..	5.0	5.2	4.3	..	3.9	7.8	3.7	6.1	3.9	5.5	3.3	2.3	6.8	2.3	2.5	..

The monthly periods consist of 4 weeks except for March, June, September and December which are 5 weeks. January 2014 is also a 5 week period.

# 2 VALUE OF RETAIL SALES AT CURRENT PRICES SEASONALLY ADJUSTED

continued Index numbers of sales per week and percentage increase on a year earlier

Index 2012=100

Year	1st Qtr	2nd Qtr	3rd Qtr	4th Qtr	Jan	Feb	Mar	Apr	May	June	July	Aug	Sept	Oct	Nov	Dec	
<b>SIC 2007 (SALES IN 2012)</b>																	
Textiles, All Businesses (£679m)																	
2006	128.9	133.7	130.3	123.9	127.8	136.2	131.5	133.5	126.8	138.9	126.2	125.4	125.8	121.2	123.8	129.3	129.9
2007	142.6	155.1	150.6	121.0	143.5	139.1	164.9	160.1	154.2	148.3	149.6	124.4	121.8	117.8	132.9	148.4	148.2
2008	111.8	114.2	114.3	120.2	98.5	118.4	106.1	116.4	124.3	105.5	113.4	117.9	114.6	126.7	111.4	92.5	92.9
2009	114.2	123.1	114.6	112.9	106.0	142.7	130.8	101.4	110.0	122.8	111.8	116.6	111.7	110.8	112.6	100.9	104.8
2010	114.2	109.3	113.0	118.0	116.7	110.5	108.0	109.3	114.2	112.5	112.3	117.4	120.1	116.8	116.3	122.0	112.9
2011	96.6	99.6	94.0	97.5	95.3	103.0	97.5	98.6	91.7	94.3	95.7	94.8	89.9	105.8	91.4	96.2	97.8
2012	100.0	99.3	97.0	102.5	101.1	101.3	100.2	97.1	96.1	94.9	99.5	96.1	105.0	105.6	107.1	97.7	99.1
2013	103.8	104.2	107.4	102.0	101.7	108.8	104.9	100.0	104.2	106.9	110.3	103.1	107.6	96.5	98.2	99.9	105.9
2014	111.5	108.6	109.7	113.6	114.2	102.6	108.0	115.0	114.9	108.0	106.8	114.2	110.2	115.9	112.8	110.7	118.1
2015	..	97.2	108.4	109.7	..	88.4	92.3	108.2	108.4	112.4	105.3	112.7	106.5	110.0	113.3	137.1	..
Percentage increase on a year earlier																	
2006	-6.2	-2.1	-3.8	-11.9	-6.9	-8.2	-1.2	2.8	-9.3	6.2	-7.1	-9.1	-9.9	-15.7	-8.4	-5.3	-7.1
2007	10.6	16.0	15.6	-2.3	12.3	2.2	25.4	19.9	21.6	6.8	18.6	-0.8	-3.2	-2.8	7.4	14.7	14.1
2008	-21.6	-26.4	-24.1	-0.7	-31.4	-14.9	-35.6	-27.3	-19.4	-28.8	-24.2	-5.2	-5.9	7.5	-16.2	-37.7	-37.3
2009	2.1	7.8	0.3	-6.1	7.7	20.5	23.3	-12.9	-11.5	16.4	-1.4	-1.1	-2.5	-12.5	1.1	9.1	12.8
2010	0.1	-11.2	-1.5	4.5	10.1	-22.5	-17.4	7.9	3.8	-8.4	0.4	0.7	7.5	5.4	3.3	20.9	7.7
2011	-15.4	-8.9	-16.7	-17.3	-18.3	-6.8	-9.8	-9.8	-19.7	-16.2	-14.8	-19.3	-25.1	-9.4	-21.4	-21.2	-13.3
2012	3.5	-0.3	3.2	5.1	6.1	-1.6	2.8	-1.6	4.8	0.6	4.0	1.4	16.7	-0.1	17.2	1.5	1.3
2013	3.8	4.9	10.7	-0.5	0.6	7.4	4.7	3.1	8.4	12.7	10.9	7.4	2.5	-8.7	-8.3	2.3	6.8
2014	7.4	4.2	2.1	11.4	12.3	-5.7	3.0	14.9	10.3	1.0	-3.2	10.7	2.4	20.1	14.8	10.8	11.5
2015	..	-10.5	-1.1	-3.4	..	-13.9	-14.6	-5.9	-5.6	4.1	-1.4	-1.3	-3.4	-5.1	0.4	23.9	..
Clothing, All Businesses (£37,534m)																	
2006	86.4	83.9	86.0	86.8	88.7	83.3	83.8	84.5	84.5	87.0	86.5	87.6	87.3	85.8	88.7	89.5	88.1
2007	88.9	87.7	89.8	89.9	88.1	84.4	88.8	89.5	92.4	88.6	88.6	88.1	88.8	92.2	88.4	87.7	88.2
2008	89.8	89.0	90.1	90.5	89.6	87.3	92.5	87.9	86.0	97.5	87.6	89.2	92.0	90.3	89.2	90.0	89.7
2009	90.6	89.8	90.1	90.6	91.8	90.5	88.6	90.1	90.0	88.7	91.3	91.3	89.6	90.9	91.7	90.5	93.0
2010	95.4	95.0	95.1	95.3	96.1	93.4	95.5	95.9	96.3	94.9	94.2	95.0	94.8	95.9	96.8	96.3	95.6
2011	98.8	97.6	99.9	97.9	99.6	97.8	98.3	97.0	103.6	98.6	98.0	98.8	97.8	97.3	99.2	98.7	100.8
2012	100.0	100.7	98.7	100.7	100.0	100.1	99.5	102.0	98.5	98.5	99.0	99.7	100.3	101.9	101.8	98.4	99.8
2013	102.9	100.9	102.1	104.4	104.1	100.9	102.4	99.7	100.2	102.3	103.4	103.0	103.0	106.5	104.2	104.7	103.7
2014	107.6	104.7	107.7	108.4	109.9	104.8	102.0	106.7	106.4	108.5	108.1	108.5	112.6	104.9	107.9	110.2	111.3
2015	..	110.9	112.9	112.5	..	109.1	111.0	112.2	112.9	111.9	113.7	111.6	114.1	111.9	110.6	112.2	..
Percentage increase on a year earlier																	
2006	5.4	3.1	4.1	6.4	7.8	2.8	2.5	3.8	3.0	6.5	3.2	7.2	7.4	5.0	9.9	6.7	7.0
2007	2.9	4.5	4.4	3.6	-0.7	1.2	6.0	5.9	9.5	1.9	2.4	0.5	1.8	7.5	-0.4	-2.0	0.2
2008	1.0	1.4	0.4	0.6	1.7	3.4	4.1	-1.8	-7.0	10.0	-1.1	1.2	3.5	-2.0	0.9	2.6	1.6
2009	0.9	0.9	-	0.1	2.5	3.7	-4.2	2.5	4.7	-9.0	4.2	2.3	-2.6	0.6	2.8	0.5	3.8
2010	5.3	5.8	5.5	5.2	4.7	3.2	7.8	6.4	6.9	7.0	3.2	4.1	5.8	5.6	5.5	6.4	2.7
2011	3.6	2.8	5.1	2.7	3.6	4.7	2.9	1.1	7.6	3.9	4.0	4.0	3.2	1.4	2.5	2.5	5.4
2012	1.3	3.1	-1.2	2.9	0.3	2.4	1.2	5.2	-4.9	-0.1	1.0	0.9	2.6	4.7	2.7	-0.3	-1.0
2013	2.9	0.3	3.5	3.6	4.2	0.8	3.0	-2.2	1.8	3.8	4.5	3.4	2.7	4.6	2.3	6.4	3.9
2014	4.6	3.7	5.5	3.8	5.5	3.8	-0.4	6.9	6.2	6.1	4.6	5.3	9.3	-1.5	3.5	5.3	7.3
2015	..	5.9	4.8	3.8	..	4.2	8.8	5.2	6.1	3.1	5.1	2.9	1.4	6.7	2.5	1.8	..
Footwear and Leather Goods, All Businesses (£4,516m)																	
2006	82.7	81.2	82.9	81.5	85.4	82.0	81.5	80.3	81.8	84.4	82.5	83.0	79.7	81.8	85.4	83.9	86.5
2007	85.2	81.7	88.0	87.2	83.8	79.3	82.3	83.2	94.1	85.3	85.2	86.4	89.4	86.1	83.7	83.5	84.1
2008	87.4	86.9	86.9	89.6	86.4	85.4	88.3	87.3	80.6	92.2	87.7	87.7	91.0	90.0	84.2	87.7	87.1
2009	89.1	90.4	92.2	87.1	86.6	89.5	90.8	90.7	96.2	90.8	90.3	87.8	88.3	85.5	88.6	86.7	85.0
2010	95.6	92.1	94.4	97.9	97.8	90.0	92.3	93.7	93.6	94.2	95.3	97.0	97.2	99.3	98.0	99.7	96.1
2011	96.6	93.9	96.7	96.5	99.4	94.8	94.0	93.1	98.3	94.7	97.1	99.8	93.4	96.3	96.3	100.0	101.3
2012	100.0	101.0	98.5	101.6	98.9	98.5	98.3	105.2	97.4	99.5	98.5	100.1	101.0	103.2	104.6	94.8	97.7
2013	97.9	101.2	93.2	98.0	99.2	104.4	106.4	94.6	93.4	94.7	91.7	92.9	93.9	105.4	98.1	96.4	102.3
2014	97.9	99.5	96.1	97.0	98.7	95.8	96.8	105.4	95.9	94.1	98.0	96.8	99.8	95.1	97.4	98.9	99.4
2015	..	98.9	105.7	106.8	..	99.8	99.6	97.7	104.1	104.8	107.8	104.8	112.0	104.4	98.4	103.6	..
Percentage increase on a year earlier																	
2006	-3.4	-10.8	0.8	-2.6	-0.5	-9.8	-15.3	-7.5	1.0	2.5	-0.7	-	-4.1	-3.4	2.8	-6.7	2.1
2007	3.0	0.6	6.2	7.0	-1.8	-3.3	1.0	3.6	15.1	1.1	3.3	4.1	12.2	5.3	-2.0	-0.5	-2.7
2008	2.7	6.4	-1.3	2.7	3.1	7.8	7.3	5.0	-14.4	8.0	2.9	1.6	1.8	4.5	0.6	5.0	3.5
2009	1.9	4.0	6.2	-2.9	0.3	4.8	2.9	3.8	19.4	-1.6	3.0	-	-3.0	-5.0	5.2	-1.1	-2.4
2010	7.3	1.9	2.4	12.5	12.9	0.5	1.6	3.3	-2.7	3.8	5.5	10.5	10.0	16.2	10.7	15.1	13.1
2011	1.1	1.9	2.4	-1.5	1.6	5.3	1.9	-0.7	5.0	0.5	1.9	2.9	-3.9	-3.0	-1.8	0.3	5.4
2012	3.5	7.6	1.8	5.3	-0.4	3.9	4.6	13.0	-0.9	5.1	1.5	0.3	8.2	7.1	8.7	-5.3	-3.5
2013	-2.1	0.2	-5.4	-3.5	0.3	6.0	8.2	-10.1	-4.1	-4.8	-6.9	-7.2	-7.1	2.2	-6.3	1.8	4.7
2014	-	-1.7	3.2	-1.0	-0.6	-8.2	-9.0	11.5	2.6	-0.7	6.9	4.2	6.3	-9.9	-0.7	2.6	-2.8
2015	..	-0.6	10.0	10.1	..	4.2	2.9	-7.3	8.6	11.4	9.9	8.2	12.2	9.8	1.0	4.7	..

The monthly periods consist of 4 weeks except for March, June, September and December which are 5 weeks. January 2014 is also a 5 week period.



# 2 VALUE OF RETAIL SALES AT CURRENT PRICES SEASONALLY ADJUSTED

continued Index numbers of sales per week and percentage increase on a year earlier

Index 2012=100

Year	1st Qtr	2nd Qtr	3rd Qtr	4th Qtr	Jan	Feb	Mar	Apr	May	June	July	Aug	Sept	Oct	Nov	Dec	
<b>SIC 2007 (SALES IN 2012)</b>																	
Household Goods Stores, All Businesses (£30,044m)																	
2006	111.3	109.5	112.1	111.1	112.4	110.1	109.1	109.3	111.9	111.1	113.0	108.5	113.2	111.6	110.4	112.5	114.0
2007	115.2	116.0	116.0	115.5	113.5	114.0	116.3	117.3	114.1	115.3	118.1	117.9	114.9	114.0	113.3	113.9	113.4
2008	112.9	115.7	115.3	111.6	108.8	116.0	115.1	115.9	114.2	118.3	113.9	112.3	113.0	109.9	107.7	108.8	109.7
2009	106.8	104.9	104.6	107.9	109.8	107.3	103.9	103.7	104.5	105.5	103.9	106.9	108.6	108.1	110.0	110.4	109.2
2010	103.2	103.1	105.3	104.2	100.1	95.0	106.3	107.0	105.5	105.6	105.0	105.0	105.1	102.9	101.5	100.6	98.6
2011	100.5	101.3	100.3	100.5	100.0	101.4	101.3	101.3	100.8	99.5	100.5	100.6	99.8	100.9	102.5	99.5	98.4
2012	100.0	100.5	102.1	99.1	98.3	98.6	99.6	102.8	101.8	101.9	102.4	100.5	98.4	98.5	98.0	100.1	97.2
2013	96.8	95.9	97.5	96.1	97.6	96.0	99.6	92.9	95.6	99.6	97.4	96.8	94.0	97.2	96.3	94.9	100.9
2014	102.4	100.9	100.5	102.5	105.9	102.5	100.4	99.6	99.4	99.4	102.2	100.5	104.8	102.1	106.3	108.2	103.8
2015	..	106.1	106.9	109.1	..	105.1	105.9	107.0	107.4	107.1	106.4	109.9	106.7	110.5	109.1	113.0	..
Percentage increase on a year earlier																	
2006	0.7	-3.0	1.9	1.8	2.2	-3.3	-3.2	-2.5	1.5	1.1	2.8	-1.2	4.5	2.1	0.3	3.0	3.1
2007	3.6	5.9	3.5	3.9	1.0	3.6	6.6	7.4	1.9	3.8	4.5	8.7	1.5	2.1	2.7	1.3	-0.5
2008	-2.0	-0.2	-0.6	-3.4	-4.1	1.7	-1.0	-1.2	0.1	2.6	-3.6	-4.8	-1.6	-3.6	-4.9	-4.5	-3.2
2009	-5.4	-9.4	-9.3	-3.3	0.9	-7.5	-9.7	-10.6	-8.5	-10.8	-8.8	-4.7	-3.9	-1.6	2.1	1.4	-0.5
2010	-3.4	-1.7	0.7	-3.4	-8.8	-11.4	2.4	3.2	1.0	-	1.0	-1.8	-3.2	-4.8	-7.8	-8.9	-9.7
2011	-2.6	-1.7	-4.8	-3.6	-0.1	6.7	-4.7	-5.3	-4.4	-5.7	-4.3	-4.2	-5.1	-2.0	1.0	-1.1	-0.2
2012	-0.5	-0.8	1.8	-1.4	-1.7	-2.8	-1.7	1.5	1.0	2.4	1.9	-0.2	-1.4	-2.4	-4.4	0.7	-1.3
2013	-3.2	-4.6	-4.5	-3.0	-0.7	-2.6	-	-9.6	-6.0	-2.3	-4.9	-3.6	-4.5	-1.4	-1.8	-5.2	3.9
2014	5.8	5.1	3.1	6.7	8.5	6.8	0.7	7.2	4.0	-0.1	5.0	3.8	11.6	5.1	10.4	14.0	2.9
2015	..	5.2	6.4	6.5	..	2.5	5.6	7.4	8.0	7.8	4.1	9.3	1.7	8.2	2.7	4.4	..
Furniture, Lighting etc. All Businesses (£10,925m)																	
2006	103.1	102.1	102.2	102.4	105.6	102.0	100.4	103.6	103.5	101.2	102.0	98.2	105.3	103.3	103.0	105.8	107.5
2007	105.8	106.0	108.4	106.5	102.2	101.1	105.7	110.1	104.2	109.6	110.9	111.3	105.0	103.8	99.5	104.3	102.8
2008	104.5	107.6	109.5	102.8	97.7	104.4	109.2	109.5	109.8	109.4	109.4	103.5	104.1	101.3	100.9	97.2	95.5
2009	97.4	91.7	94.4	101.1	102.2	96.0	89.9	89.6	93.6	94.5	95.1	100.5	101.5	101.1	102.8	103.7	100.6
2010	92.6	93.2	92.5	92.4	92.2	85.0	97.9	96.0	92.7	94.9	90.5	91.6	93.5	92.1	93.8	94.1	89.3
2011	96.0	97.2	92.4	97.3	97.1	96.6	101.2	94.6	89.2	92.7	94.8	95.7	96.2	99.4	97.2	96.7	97.4
2012	100.0	96.0	105.1	99.5	99.3	93.6	95.3	98.5	104.2	102.9	107.7	100.4	99.3	99.0	100.2	98.8	99.0
2013	101.1	101.6	101.0	98.2	103.4	101.0	103.0	101.0	96.3	106.3	100.4	100.8	93.0	100.3	98.7	101.1	109.1
2014	109.5	106.0	106.1	110.7	115.5	106.8	106.6	104.8	105.7	104.1	108.1	107.9	113.0	111.1	116.9	115.4	114.3
2015	..	118.5	122.3	122.5	..	116.5	116.7	121.6	121.6	123.4	121.9	125.6	117.6	123.9	120.9	122.5	..
Percentage increase on a year earlier																	
2006	4.6	2.2	4.9	5.4	5.9	3.0	-1.5	4.6	2.6	4.9	6.9	2.4	7.7	5.8	5.0	7.2	5.5
2007	2.6	3.8	6.1	4.0	-3.2	-0.9	5.3	6.4	0.6	8.3	8.7	13.3	-0.3	0.5	-3.4	-1.4	-4.4
2008	-1.2	1.5	1.0	-3.4	-4.5	3.3	3.3	-0.6	5.4	-0.2	-1.4	-7.0	-0.9	-2.4	1.4	-6.8	-7.1
2009	-6.8	-14.8	-13.7	-1.7	4.7	-8.1	-17.7	-18.2	-14.7	-13.7	-13.0	-2.9	-2.5	-0.2	1.8	6.7	5.4
2010	-4.9	1.7	-2.0	-8.6	-9.8	-11.4	8.9	7.1	-1.0	0.5	-4.8	-8.8	-7.9	-8.9	-8.7	-9.3	-11.2
2011	3.7	4.3	-0.2	5.3	5.4	13.5	3.4	-1.5	-3.8	-2.4	4.7	4.5	2.9	7.9	3.6	2.8	9.0
2012	4.1	-1.3	13.8	2.3	2.3	-3.1	-5.8	4.1	16.9	11.0	13.6	4.9	3.2	-0.4	3.1	2.2	1.7
2013	1.1	5.8	-4.0	-1.3	4.1	8.0	8.1	2.5	-7.5	3.3	-6.7	0.4	-6.3	1.3	-1.5	2.2	10.2
2014	8.4	4.3	5.1	12.7	11.7	5.7	3.5	3.8	9.7	-2.0	7.6	7.1	21.5	10.8	18.4	14.2	4.8
2015	..	11.8	15.2	10.6	..	9.1	9.4	16.0	15.0	18.5	12.8	16.4	4.0	11.5	3.4	6.1	..
Electrical Household Appliances, All Businesses (£7,317m)																	
2006	125.0	123.4	128.8	123.5	124.0	122.1	123.9	124.1	130.4	129.2	127.3	121.0	127.9	122.2	122.1	123.8	125.8
2007	126.0	128.5	125.6	125.9	123.9	124.0	130.2	130.7	122.9	122.1	130.5	129.6	123.4	124.8	126.3	121.1	124.2
2008	117.1	122.5	119.0	114.7	111.7	125.5	115.4	125.2	121.5	122.2	114.5	113.4	121.1	110.6	103.0	110.9	119.4
2009	112.3	109.0	109.1	114.4	116.5	110.7	110.6	106.5	111.9	111.5	105.0	114.2	115.1	113.9	115.4	117.5	116.6
2010	110.7	106.3	115.1	113.3	107.9	95.1	111.6	110.9	110.8	113.4	120.0	115.7	113.3	111.5	110.3	109.6	104.6
2011	100.2	103.6	98.6	100.4	98.0	107.3	100.4	103.3	96.8	99.8	99.1	96.6	100.2	103.6	106.5	97.1	91.9
2012	100.0	104.9	103.9	97.8	93.4	104.5	104.6	105.4	105.9	104.2	102.0	104.7	95.8	93.9	94.1	99.4	88.1
2013	82.9	82.3	82.8	83.3	83.2	78.7	86.6	81.8	84.8	81.2	82.5	80.2	83.4	85.6	81.7	81.6	85.7
2014	86.9	86.2	86.7	85.4	89.5	87.8	83.8	86.4	86.5	86.6	86.8	83.4	87.9	84.9	88.5	97.0	84.3
2015	..	87.9	87.8	89.3	..	85.8	89.1	88.6	88.8	88.7	86.3	90.5	87.9	89.4	88.7	102.9	..
Percentage increase on a year earlier																	
2006	1.3	-2.7	5.2	1.4	1.4	-6.8	-0.5	-1.1	6.3	4.8	4.6	-2.5	7.4	-0.1	0.2	2.0	1.8
2007	0.8	4.1	-2.5	1.9	-0.1	1.5	5.1	5.3	-5.8	-5.5	2.5	7.1	-3.5	2.2	3.5	-2.2	-1.3
2008	-7.0	-4.7	-5.2	-8.9	-9.8	1.2	-11.4	-4.2	-1.1	0.1	-12.3	-12.5	-1.9	-11.4	-18.5	-8.5	-3.9
2009	-4.1	-11.0	-8.3	-0.3	4.3	-11.8	-4.1	-15.0	-7.9	-8.8	-8.3	0.7	-5.0	3.0	12.1	6.0	-2.4
2010	-1.4	-2.6	5.5	-0.9	-7.4	-14.1	0.9	4.2	-1.0	1.7	14.3	1.3	-1.6	-2.2	-4.4	-6.8	-10.3
2011	-9.5	-2.5	-14.3	-11.4	-9.2	12.8	-10.0	-6.9	-12.6	-12.0	-17.4	-16.6	-11.5	-7.1	-3.5	-11.4	-12.1
2012	-0.2	1.2	5.3	-2.6	-4.6	-2.6	4.2	2.0	9.4	4.4	2.9	8.4	-4.4	-9.4	-11.6	2.4	-4.1
2013	-17.1	-21.5	-20.3	-14.9	-11.0	-24.7	-17.2	-22.3	-19.9	-22.1	-19.1	-23.3	-13.0	-8.8	-13.2	-17.9	-2.8
2014	4.8	4.7	4.7	2.5	7.5	11.6	-3.2	5.6	2.0	6.7	5.2	3.9	5.5	-0.9	8.2	18.8	-1.6
2015	..	2.0	1.3	4.6	..	-2.3	6.4	2.6	2.7	2.3	-0.6	8.6	-	5.4	0.3	6.1	..

The monthly periods consist of 4 weeks except for March, June, September and December which are 5 weeks. January 2014 is also a 5 week period.

# 2 VALUE OF RETAIL SALES AT CURRENT PRICES SEASONALLY ADJUSTED

continued Index numbers of sales per week and percentage increase on a year earlier

Index 2012=100

Year	1st Qtr	2nd Qtr	3rd Qtr	4th Qtr	Jan	Feb	Mar	Apr	May	June	July	Aug	Sept	Oct	Nov	Dec	
<b>SIC 2007 (SALES IN 2012)</b>																	
Hardware, Paints and Glass, All Businesses (£10,265m)																	
2006	103.8	100.8	103.6	105.1	105.5	103.7	101.4	98.1	100.8	101.1	107.9	103.8	104.2	106.8	103.5	105.7	106.9
2007	111.1	110.9	110.9	110.4	112.3	113.9	110.5	108.7	112.6	110.4	110.1	108.6	112.5	110.0	111.3	113.6	112.0
2008	113.1	114.5	113.2	112.2	112.5	116.2	117.0	110.8	107.6	118.8	113.3	114.2	110.3	112.2	112.5	113.5	111.6
2009	109.1	109.9	108.1	108.1	110.2	110.2	107.6	111.6	107.2	109.3	107.9	105.8	109.1	109.1	111.6	109.5	109.6
2010	106.1	108.1	108.6	108.0	99.5	102.8	108.1	112.4	112.0	108.0	106.5	108.3	109.0	107.0	100.5	97.6	100.2
2011	104.6	102.6	109.1	103.3	103.6	100.7	100.3	105.8	115.0	106.3	106.5	108.1	102.9	99.7	104.8	103.1	103.0
2012	100.0	102.2	97.3	99.4	101.2	100.3	99.7	105.6	94.9	98.8	97.9	97.3	99.2	101.3	98.4	103.0	101.9
2013	105.4	100.8	108.0	106.9	105.9	103.1	106.5	94.5	106.0	109.5	108.4	108.9	106.0	106.1	107.8	102.3	107.3
2014	110.7	110.3	108.9	110.5	113.3	112.8	109.6	108.4	106.4	108.1	111.5	108.8	113.0	109.8	112.9	114.3	112.9
2015	..	111.5	109.5	114.6	..	112.9	112.3	109.7	110.2	108.3	110.0	112.7	113.6	117.0	117.3	116.3	..
Percentage increase on a year earlier																	
2006	-3.6	-8.4	-4.2	-1.3	-0.3	-5.9	-7.5	-11.1	-3.8	-6.4	-2.6	-3.4	-1.6	0.8	-4.2	0.1	2.7
2007	7.1	10.0	7.0	5.0	6.5	9.9	9.0	10.8	11.6	9.1	2.0	4.7	8.0	3.0	7.6	7.4	4.8
2008	1.8	3.3	2.1	1.7	0.2	2.0	5.8	1.9	-4.4	7.6	2.9	5.2	-2.0	2.0	1.1	-0.1	-0.4
2009	-3.6	-4.0	-4.6	-3.7	-2.0	-5.1	-8.0	0.7	-0.4	-8.0	-4.8	-7.4	-1.1	-2.8	-0.8	-3.5	-1.8
2010	-2.8	-1.7	0.5	-0.1	-9.7	-6.8	0.5	0.7	4.5	-1.2	-1.3	2.4	-0.1	-1.9	-10.0	-10.9	-8.6
2011	-1.4	-5.1	0.4	-4.4	4.1	-2.0	-7.2	-5.8	2.7	-1.5	-	-0.2	-5.6	-6.8	4.3	5.6	2.8
2012	-4.4	-0.4	-10.8	-3.7	-2.3	-0.4	-0.6	-0.2	-17.5	-7.0	-8.2	-10.0	-3.6	1.5	-6.1	-0.1	-1.1
2013	5.4	-1.3	11.0	7.6	4.7	2.8	6.7	-10.5	11.7	10.7	10.8	11.9	6.9	4.7	9.5	-0.7	5.3
2014	5.0	9.4	0.8	3.3	7.0	9.4	2.9	14.7	0.3	-1.2	2.8	-0.1	6.6	3.5	4.7	11.8	5.2
2015	..	1.1	0.6	3.8	..	0.1	2.5	1.2	3.6	0.2	-1.3	3.6	0.6	6.5	3.9	1.7	..
Music and video recordings and equipment, All Businesses (£1,537m)																	
2006	154.6	153.2	158.7	154.6	151.8	153.0	152.2	154.1	157.8	161.1	157.5	152.9	159.3	152.2	152.7	151.7	151.0
2007	159.1	161.7	158.4	163.8	152.6	159.6	163.1	162.3	153.0	155.9	164.7	171.2	159.6	161.2	162.8	150.9	145.8
2008	151.5	148.7	153.3	154.2	149.8	151.1	142.3	151.5	155.2	158.8	147.4	155.6	155.9	151.6	147.0	149.8	152.1
2009	132.6	144.7	131.3	125.1	129.4	151.3	146.4	138.1	127.9	131.3	134.1	125.6	125.8	124.0	125.8	129.1	132.5
2010	123.9	124.8	127.0	120.1	123.8	113.2	129.6	130.2	127.4	128.3	125.7	126.5	123.5	112.2	120.7	123.8	126.2
2011	106.8	111.0	105.5	104.6	106.2	112.1	113.0	108.6	107.6	101.9	106.7	105.0	102.5	106.0	105.7	106.1	106.6
2012	100.0	100.9	104.0	99.6	95.5	94.5	105.2	102.6	110.9	105.3	97.3	101.9	99.0	98.3	97.8	93.5	95.4
2013	74.9	87.6	72.7	69.2	70.0	95.2	92.2	77.8	72.5	73.4	72.2	66.6	70.3	70.4	70.8	65.7	72.8
2014	70.1	71.2	70.4	71.6	67.1	74.4	72.9	66.6	69.4	69.0	72.4	73.6	72.5	69.3	72.0	68.9	61.7
2015	..	68.4	71.4	71.6	..	64.4	66.9	72.7	75.8	71.9	67.4	71.0	71.4	72.3	68.1	71.9	..
Percentage increase on a year earlier																	
2006	0.9	-2.0	4.0	1.6	-	-5.7	-1.2	0.4	2.5	5.1	4.3	-1.5	7.4	-0.4	0.5	1.3	-1.3
2007	3.0	5.6	-0.2	5.9	0.6	4.3	7.2	5.3	-3.0	-3.2	4.6	12.0	0.2	5.9	6.6	-0.6	-3.4
2008	-4.8	-8.0	-3.2	-5.9	-1.8	-5.3	-12.7	-6.7	1.4	1.9	-10.5	-9.1	-2.4	-5.9	-9.7	-0.7	4.3
2009	-12.4	-2.7	-14.3	-18.9	-13.6	0.2	2.8	-8.8	-17.6	-17.4	-9.0	-19.3	-19.3	-18.2	-14.4	-13.9	-12.9
2010	-6.6	-13.8	-3.3	-4.0	-4.3	-25.2	-11.5	-5.7	-0.4	-2.3	-6.3	0.8	-1.8	-9.6	-4.0	-4.1	-4.7
2011	-13.8	-11.0	-17.0	-12.9	-14.2	-0.9	-12.8	-16.6	-15.6	-20.6	-15.1	-17.0	-17.0	-5.5	-12.4	-14.3	-15.6
2012	-6.4	-9.1	-1.5	-4.8	-10.0	-15.7	-6.9	-5.6	3.1	3.3	-8.8	-2.9	-3.5	-7.3	-7.5	-11.9	-10.5
2013	-25.1	-13.2	-30.1	-30.5	-26.7	0.7	-12.4	-24.2	-34.6	-30.3	-25.8	-34.7	-28.9	-28.3	-27.6	-29.8	-23.6
2014	-6.4	-18.7	-3.1	3.4	-4.1	-21.9	-20.9	-14.4	-4.3	-6.0	0.3	10.6	3.1	-1.7	1.8	4.9	-15.3
2015	..	-4.0	1.3	0.1	..	-13.4	-8.2	9.1	9.2	4.2	-7.0	-3.5	-1.5	4.4	-5.5	4.4	..

The monthly periods consist of 4 weeks except for March, June, September and December which are 5 weeks. January 2014 is also a 5 week period.

# 2 VALUE OF RETAIL SALES AT CURRENT PRICES SEASONALLY ADJUSTED

continued Index numbers of sales per week and percentage increase on a year earlier

Index 2012=100

Year	1st Qtr	2nd Qtr	3rd Qtr	4th Qtr	Jan	Feb	Mar	Apr	May	June	July	Aug	Sept	Oct	Nov	Dec	
<b>SIC 2007 (SALES IN 2012)</b>																	
Other Specialised Non-food Stores, All Businesses (£43,950m)																	
2006	92.6	92.6	92.7	92.2	93.0	94.4	92.9	90.9	92.4	92.6	93.0	91.7	92.6	92.1	92.8	92.5	93.5
2007	94.9	93.5	96.2	94.9	94.8	91.8	92.8	95.5	95.4	96.3	96.7	94.4	95.1	95.2	94.8	95.8	93.9
2008	100.2	100.9	102.5	101.0	96.3	98.4	103.2	101.5	101.5	104.2	101.9	102.2	100.0	100.9	97.7	94.7	96.4
2009	96.6	95.4	96.7	97.5	96.8	97.8	93.5	95.0	96.9	95.8	97.3	99.0	97.4	96.4	96.7	97.5	96.4
2010	98.5	94.3	96.4	101.7	101.6	90.8	96.7	95.2	95.9	96.2	97.0	102.3	103.1	100.0	102.1	102.8	100.3
2011	99.3	100.2	98.4	98.4	100.0	101.4	100.8	98.7	99.5	98.9	97.3	97.9	98.4	98.7	101.6	99.5	99.2
2012	100.0	100.2	98.3	101.0	100.6	101.4	97.7	101.3	97.0	97.1	100.2	99.5	103.0	100.5	100.7	102.3	99.0
2013	102.5	98.3	102.4	104.7	104.4	95.6	100.8	98.6	103.0	101.3	102.8	102.2	102.8	108.1	103.9	104.3	105.0
2014	110.1	107.9	108.9	110.3	113.4	106.3	107.7	109.6	107.1	108.8	110.4	112.1	109.1	109.7	111.2	112.4	116.0
2015	..	109.8	109.8	108.9	..	109.7	110.8	109.1	111.0	110.8	108.1	109.0	109.5	108.4	110.4	110.4	..
Percentage increase on a year earlier																	
2006	-1.2	0.8	-	-3.4	-2.0	2.7	2.4	-2.1	0.2	0.5	-0.5	-3.6	-3.8	-3.1	-3.2	-1.9	-0.9
2007	2.4	1.0	3.7	3.0	1.9	-2.8	-0.1	5.0	3.3	3.9	4.0	2.9	2.7	3.4	2.1	3.5	0.5
2008	5.6	7.9	6.6	6.5	1.6	7.2	11.2	6.2	6.4	8.3	5.3	8.4	5.2	5.9	3.1	-1.1	2.6
2009	-3.6	-5.5	-5.7	-3.5	0.6	-0.7	-9.4	-6.4	-4.6	-8.1	-4.6	-3.2	-2.7	-4.4	-1.0	3.0	-
2010	2.0	-1.1	-0.3	4.3	4.9	-7.2	3.4	0.3	-1.0	0.4	-0.3	3.4	5.9	3.8	5.6	5.5	4.0
2011	0.8	6.2	2.1	-3.3	-1.6	11.8	4.2	3.6	3.7	2.8	0.3	-4.3	-4.6	-1.3	-0.4	-3.3	-1.1
2012	0.7	0.1	-0.2	2.6	0.5	-	-3.0	2.6	-2.5	-1.8	3.0	1.6	4.7	1.8	-0.9	2.8	-0.2
2013	2.5	-1.9	4.2	3.7	3.9	-5.8	3.1	-2.7	6.2	4.3	2.6	2.8	-0.1	7.5	3.1	2.0	6.0
2014	7.4	9.7	6.3	5.4	8.6	11.2	6.9	11.2	4.0	7.4	7.4	9.7	6.1	1.5	7.0	7.8	10.5
2015	..	1.8	0.8	-1.2	..	3.2	2.9	-0.4	3.6	1.8	-2.1	-2.8	0.4	-1.2	-0.7	-1.8	..
Dispensing Chemists, All Businesses (£1,097m)																	
2006	106.2	103.3	109.1	105.7	106.7	100.5	101.9	106.6	101.9	110.5	113.9	107.2	100.7	108.4	108.0	105.8	106.2
2007	108.1	105.2	103.9	114.2	109.4	103.1	106.1	106.0	104.5	103.2	103.9	98.9	104.1	134.6	109.4	108.6	109.9
2008	126.0	139.7	131.5	121.2	110.4	141.5	142.9	135.2	138.8	133.1	124.5	122.1	127.5	115.3	114.8	106.3	110.1
2009	107.4	105.6	106.1	112.7	105.4	108.6	104.0	104.5	107.2	103.7	107.3	117.0	109.8	111.5	107.6	109.7	100.1
2010	100.7	99.8	97.9	100.0	104.9	101.1	100.8	97.8	99.6	98.2	96.4	102.5	100.8	97.3	101.0	104.3	108.5
2011	105.2	112.1	107.3	100.4	100.9	113.6	109.7	112.8	109.2	106.8	106.2	99.9	97.6	103.1	105.0	101.9	96.9
2012	100.0	106.6	103.2	93.7	96.4	104.5	107.8	107.4	95.7	108.0	105.5	96.1	101.9	85.3	98.1	96.7	94.7
2013	102.4	99.1	99.6	106.2	104.9	98.1	100.0	99.1	98.4	102.0	98.6	107.8	108.1	103.3	103.3	108.0	103.8
2014	106.8	104.3	111.9	107.2	103.9	103.3	103.4	106.0	109.5	111.8	113.8	108.3	105.6	107.5	100.4	103.9	106.8
2015	..	101.8	95.5	100.6	..	103.0	102.1	100.6	98.4	93.7	94.6	98.2	96.4	106.0	103.1	99.5	..
Percentage increase on a year earlier																	
2006	-11.4	-15.1	-8.6	-13.4	-8.3	-17.5	-18.4	-10.3	-12.3	-5.7	-8.1	-15.6	-17.6	-8.0	-5.8	-11.8	-7.5
2007	1.9	1.8	-4.8	8.1	2.5	2.6	4.2	-0.6	2.6	-6.6	-8.8	-7.8	3.4	24.1	1.2	2.6	3.5
2008	16.5	32.8	26.6	6.1	0.9	37.2	34.7	27.6	32.8	29.0	19.8	23.5	22.5	-14.3	5.0	-2.1	0.2
2009	-14.7	-24.4	-19.3	-7.0	-4.5	-23.3	-27.3	-22.8	-22.8	-22.1	-13.8	-4.2	-13.9	-3.3	-6.2	3.2	-9.1
2010	-6.3	-5.5	-7.7	-11.3	-0.4	-6.9	-3.0	-6.4	-7.1	-5.3	-10.1	-12.4	-8.2	-12.8	-6.1	-4.9	8.4
2011	4.5	12.3	9.6	0.4	-3.8	12.4	8.7	15.3	9.7	8.8	10.1	-2.6	-3.2	6.0	4.0	-2.3	-10.7
2012	-4.9	-4.9	-3.8	-6.7	-4.5	-8.0	-1.7	-4.8	-12.4	1.1	-0.7	-3.8	4.4	-17.3	-6.6	-5.0	-2.2
2013	2.4	-7.1	-3.5	13.3	8.8	-6.1	-7.2	-7.7	2.8	-5.6	-6.5	12.2	6.1	21.2	5.3	11.6	9.6
2014	4.2	5.2	12.3	0.9	-0.9	5.2	3.4	6.9	11.3	9.6	15.4	0.5	-2.3	4.0	-2.8	-3.8	2.9
2015	..	-2.4	-14.6	-6.1	..	-0.3	-1.2	-5.1	-10.2	-16.2	-16.9	-9.4	-8.7	-1.4	2.7	-4.2	..
Medical Goods, All Businesses (£479m)																	
2006	100.4	101.7	107.8	95.0	97.1	85.1	108.2	109.9	108.4	120.0	97.4	96.3	97.6	91.8	101.4	95.4	95.1
2007	95.4	103.7	89.1	103.4	85.5	99.0	105.7	105.8	82.2	83.2	99.5	114.6	102.5	95.0	74.5	94.4	87.3
2008	91.1	95.2	89.7	86.4	92.6	94.3	96.2	95.3	87.8	91.5	89.7	83.9	88.6	86.7	96.7	81.7	98.2
2009	89.9	82.6	89.3	93.3	94.3	82.0	79.9	85.4	89.1	81.7	95.7	89.5	91.3	97.9	95.7	98.2	90.0
2010	80.0	73.5	87.5	81.3	77.6	66.0	77.8	76.2	87.1	89.6	86.0	89.4	78.6	77.0	72.7	83.4	76.8
2011	91.0	90.7	86.4	92.8	94.2	82.8	90.1	97.4	76.2	92.7	89.3	93.3	92.8	92.3	89.5	91.1	100.5
2012	100.0	101.4	96.7	102.0	99.9	103.4	97.5	102.8	100.9	96.4	93.7	113.3	100.1	94.4	100.5	100.9	98.7
2013	99.4	98.6	91.7	102.6	104.8	102.1	100.7	94.0	88.4	97.5	89.8	95.4	103.4	107.8	107.0	102.9	104.6
2014	114.1	111.4	116.0	114.2	114.8	107.3	113.4	114.0	116.5	110.8	119.9	118.2	111.9	112.9	115.3	114.7	114.6
2015	..	113.9	124.2	131.2	..	112.7	114.9	114.1	122.4	120.7	128.5	126.5	122.4	141.9	129.1	151.9	..
Percentage increase on a year earlier																	
2006	-0.8	14.8	17.2	-12.5	-16.0	-3.2	8.1	37.2	26.5	32.3	-0.6	-4.0	-7.2	-22.0	-12.5	-19.9	-15.5
2007	-4.9	1.9	-17.3	8.8	-11.9	16.4	-2.3	-3.7	-24.2	-30.7	2.2	19.0	5.1	3.5	-26.5	-1.0	-8.2
2008	-4.6	-8.2	0.6	-16.4	8.3	-4.8	-9.0	-9.9	6.8	10.0	-9.8	-26.8	-13.6	-8.7	29.8	-13.5	12.5
2009	-1.3	-13.2	-0.4	8.0	1.8	-13.0	-17.0	-10.4	1.4	-10.6	6.6	6.7	3.1	12.9	-1.0	20.3	-8.3
2010	-11.0	-11.0	-2.1	-12.9	-17.7	-19.5	-2.5	-10.8	-2.2	9.7	-10.1	-0.1	-13.9	-21.4	-24.0	-15.1	-14.7
2011	13.8	23.3	-1.3	14.1	21.4	25.5	15.7	27.8	-12.5	3.5	3.8	4.5	18.1	19.8	23.0	9.2	30.9
2012	9.9	11.8	12.0	9.9	6.1	24.8	8.3	5.6	32.4	3.9	4.9	21.4	7.9	2.3	12.3	10.8	-1.8
2013	-0.6	-2.7	-5.2	0.6	4.9	-1.2	3.3	-8.6	-12.4	1.2	-4.2	-15.8	3.2	14.2	6.4	2.0	6.0
2014	14.7	13.0	26.5	11.3	9.5	5.0	12.5	21.3	31.7	13.7	33.6	24.0	8.2	4.8	7.7	11.5	9.5
2015	..	2.3	7.1	14.8	..	5.1	1.4	0.1	5.1	8.9	7.2	7.0	9.4	25.6	12.0	32.4	..

The monthly periods consist of 4 weeks except for March, June, September and December which are 5 weeks. January 2014 is also a 5 week period.

# 2 VALUE OF RETAIL SALES AT CURRENT PRICES SEASONALLY ADJUSTED

continued Index numbers of sales per week and percentage increase on a year earlier

Index 2012=100

Year	1st Qtr	2nd Qtr	3rd Qtr	4th Qtr	Jan	Feb	Mar	Apr	May	June	July	Aug	Sept	Oct	Nov	Dec	
<b>SIC 2007 (SALES IN 2012)</b>																	
Cosmetic and Toilet Articles, All Businesses (£2,965m)																	
2006	76.7	73.6	75.9	77.9	79.6	69.7	74.5	75.9	75.6	72.8	78.6	79.1	77.5	77.2	78.8	78.8	80.9
2007	85.2	83.5	83.9	85.3	87.9	83.2	82.6	84.6	84.4	85.2	82.5	82.7	86.0	86.7	87.1	88.4	88.1
2008	86.0	85.0	87.6	85.9	85.4	85.3	84.7	84.8	85.7	91.0	86.5	87.4	85.6	84.9	84.6	85.7	85.9
2009	81.3	83.0	81.2	81.6	79.4	82.8	85.5	81.2	80.1	80.2	82.9	81.1	81.8	81.8	82.4	76.6	79.3
2010	92.0	89.7	89.9	92.7	95.7	86.3	93.4	89.5	89.7	90.1	89.9	91.4	93.8	92.8	95.3	95.9	95.9
2011	96.5	97.7	95.8	96.5	95.9	101.2	95.7	96.4	98.5	95.1	94.3	97.2	94.7	97.4	92.6	100.5	94.9
2012	100.0	95.6	98.9	100.7	104.8	94.2	95.4	96.8	95.1	99.1	101.8	100.4	101.0	100.8	104.2	104.4	105.5
2013	112.0	106.8	116.9	113.3	110.9	103.5	107.2	109.2	113.5	115.3	120.8	112.4	113.3	114.0	112.4	109.8	110.6
2014	114.9	113.2	111.0	116.4	119.3	112.9	113.8	113.0	112.0	109.3	111.6	114.2	116.1	118.3	117.6	120.0	120.2
2015	..	119.8	121.1	123.8	..	122.4	118.6	118.7	120.4	123.6	119.7	123.1	124.8	123.4	125.8	127.0	..
Percentage increase on a year earlier																	
2006	0.6	-2.1	0.4	0.8	3.3	-8.3	-1.0	2.2	0.7	-3.1	3.0	2.2	0.5	-	3.2	8.5	-0.3
2007	11.0	13.6	10.6	9.5	10.4	19.3	11.0	11.4	11.6	17.1	4.9	4.5	11.0	12.3	10.5	12.3	8.9
2008	0.9	1.7	4.4	0.7	-2.8	2.6	2.6	0.2	1.6	6.8	4.9	5.6	-0.5	-2.1	-2.9	-3.0	-2.5
2009	-5.4	-2.3	-7.3	-5.0	-7.1	-3.0	0.9	-4.2	-6.6	-11.8	-4.2	-7.1	-4.4	-3.6	-2.6	-10.7	-7.7
2010	13.1	8.1	10.7	13.6	20.5	4.3	9.2	10.2	12.0	12.3	8.5	12.6	14.6	13.4	15.6	25.3	20.9
2011	4.9	8.9	6.6	4.1	0.2	17.3	2.5	7.7	9.7	5.6	4.9	6.4	0.9	4.9	-2.8	4.7	-1.0
2012	3.7	-2.2	3.2	4.4	9.2	-6.9	-0.3	0.4	-3.4	4.2	8.0	3.4	6.7	3.5	12.5	4.0	11.1
2013	12.0	11.8	18.1	12.5	5.9	9.9	12.4	12.7	19.3	16.3	18.7	11.9	12.1	13.2	7.9	5.1	4.9
2014	2.7	5.9	-5.0	2.7	7.6	9.0	6.2	3.5	-1.3	-5.2	-7.6	1.6	2.5	3.8	4.6	9.3	8.6
2015	..	5.9	9.1	6.3	..	8.5	4.3	5.1	7.5	13.1	7.3	7.8	7.5	4.3	7.0	5.8	..
Computers & Telecommunications Equipment, All Businesses (£4,295m)																	
2006	151.7	156.3	154.5	150.9	145.3	159.8	157.8	152.2	152.3	158.0	153.4	155.1	154.0	145.1	147.5	144.4	144.3
2007	137.8	142.4	140.1	137.9	130.7	140.5	140.3	145.6	124.0	151.1	144.1	138.4	139.3	136.4	131.4	130.4	130.5
2008	131.7	136.5	138.3	132.9	118.9	133.8	144.9	132.4	141.4	140.7	134.1	135.8	130.6	132.5	127.5	112.6	117.0
2009	118.2	119.5	117.4	123.9	112.0	121.6	113.9	122.3	118.3	115.2	118.4	140.7	120.1	113.5	115.1	114.8	107.2
2010	109.4	97.4	105.0	117.8	117.5	88.1	99.5	103.1	98.3	105.3	110.1	113.3	127.3	113.6	109.9	113.8	126.5
2011	109.1	114.8	107.2	104.0	110.4	115.9	119.0	110.7	98.8	111.0	111.0	101.9	106.7	103.5	109.4	112.9	109.2
2012	100.0	99.3	99.4	103.8	97.5	106.2	93.6	98.4	101.4	97.8	99.0	106.4	100.9	104.1	99.4	97.3	96.1
2013	103.0	100.4	103.3	102.7	105.6	98.6	99.2	102.9	103.8	105.1	101.6	102.8	102.4	102.8	103.9	104.4	107.9
2014	108.2	104.2	107.0	109.8	112.2	102.3	104.1	106.2	106.5	107.0	107.3	105.1	104.9	117.4	120.1	109.9	107.6
2015	..	110.1	116.6	131.4	..	111.9	109.9	108.9	112.6	115.7	120.6	127.8	133.0	133.0	135.5	137.1	..
Percentage increase on a year earlier																	
2006	-9.6	-4.5	-8.0	-12.2	-13.5	-2.2	-2.3	-8.0	-11.5	-4.5	-7.8	-7.9	-10.6	-16.8	-14.7	-14.7	-11.5
2007	-9.2	-8.9	-9.3	-8.6	-10.0	-12.0	-11.1	-4.4	-18.6	-4.4	-6.1	-10.7	-9.5	-6.0	-10.9	-9.7	-9.6
2008	-4.4	-4.2	-1.2	-3.6	-9.0	-4.8	3.3	-9.1	14.0	-6.9	-7.0	-1.9	-6.2	-2.9	-3.0	-13.6	-10.3
2009	-10.3	-12.5	-15.2	-6.8	-5.8	-9.2	-21.4	-7.6	-16.3	-18.1	-11.7	3.6	-8.1	-14.4	-9.8	1.9	-8.4
2010	-7.4	-18.5	-10.6	-5.0	4.9	-27.5	-12.6	-15.7	-16.9	-8.6	-7.0	-19.5	6.0	0.2	-4.5	-0.9	18.0
2011	-0.2	17.9	2.1	-11.7	-6.0	31.5	19.6	7.4	0.5	5.5	0.8	-10.0	-16.2	-8.9	-0.4	-0.8	-13.6
2012	-8.4	-13.5	-7.3	-0.2	-11.7	-8.4	-21.3	-11.1	2.7	-11.9	-10.8	4.3	-5.4	0.5	-9.2	-13.8	-12.0
2013	3.0	1.1	4.0	-1.1	8.3	-7.2	6.0	4.5	2.3	7.5	2.5	-3.3	1.5	-1.2	4.6	7.2	12.3
2014	5.0	3.8	3.5	6.9	6.2	3.7	4.9	3.2	2.6	1.8	5.6	2.2	2.4	14.2	15.6	5.2	-0.3
2015	..	5.7	9.0	19.7	..	9.4	5.5	2.6	5.7	8.1	12.4	21.6	26.7	13.2	12.8	24.8	..
Floor Coverings, All Businesses (£2,080m)																	
2006	116.4	116.1	115.0	116.2	118.2	112.1	118.4	117.4	113.6	116.1	115.2	110.6	120.8	117.1	119.7	114.6	119.7
2007	129.3	127.7	126.3	130.0	133.2	125.6	126.6	130.1	116.9	125.5	134.6	130.0	125.4	133.6	125.7	136.5	136.4
2008	117.6	132.1	123.3	115.7	98.1	126.6	126.8	142.0	139.2	115.8	116.5	119.2	118.7	110.5	105.3	104.0	87.5
2009	121.0	109.3	124.1	127.5	123.0	100.7	97.6	125.4	124.0	127.6	121.3	130.0	129.6	123.9	136.5	115.0	118.6
2010	99.7	107.4	104.5	95.7	91.4	108.1	107.8	106.5	106.1	105.1	102.6	97.0	96.4	94.0	92.5	96.9	86.2
2011	77.7	84.1	74.7	75.2	76.8	96.3	78.1	79.2	76.0	72.1	75.7	75.8	72.7	76.6	78.0	69.5	81.6
2012	100.0	100.4	101.9	97.3	100.4	102.4	97.6	101.1	101.2	105.5	99.5	96.6	97.5	97.8	100.2	97.1	103.1
2013	114.4	113.0	117.3	113.3	114.1	108.4	117.5	113.0	119.5	116.0	116.7	114.7	115.0	110.8	111.6	114.4	115.8
2014	108.9	110.1	107.2	110.3	108.1	110.1	111.1	109.4	105.6	103.9	111.2	109.8	106.5	113.6	110.3	113.9	101.7
2015	..	81.6	80.9	78.9	..	88.4	77.3	79.7	80.4	83.2	79.5	78.8	80.6	77.6	77.1	70.9	..
Percentage increase on a year earlier																	
2006	10.1	13.3	10.7	8.5	8.2	6.3	15.4	17.4	9.5	11.7	10.8	8.0	1.8	15.1	9.8	4.3	10.2
2007	11.1	10.0	9.9	11.8	12.7	12.1	7.0	10.8	2.9	8.0	16.8	17.6	3.8	14.1	5.0	19.1	14.0
2008	-9.1	3.5	-2.4	-11.0	-26.4	0.8	0.1	9.1	19.1	-7.7	-13.4	-8.3	-5.4	-17.3	-16.2	-23.8	-35.9
2009	2.9	-17.3	0.6	10.3	25.4	-20.4	-23.0	-11.7	-10.9	10.2	4.1	9.0	9.2	12.2	29.6	10.6	35.5
2010	-17.6	-1.7	-15.8	-25.0	-25.7	7.3	10.4	-15.1	-14.4	-17.6	-15.4	-25.4	-25.7	-24.2	-32.3	-15.8	-27.4
2011	-22.1	-21.7	-28.5	-21.4	-16.0	-10.9	-27.6	-25.6	-28.4	-31.5	-26.2	-21.8	-24.5	-18.5	-15.7	-28.2	-5.2
2012	28.7	19.4	36.4	29.5	30.7	6.3	25.0	27.7	33.1	46.5	31.5	27.3	34.1	27.6	28.6	39.7	26.3
2013	14.4	12.5	15.2	16.4	13.6	5.9	20.4	11.8	18.1	9.9	17.3	18.8	17.9	13.2	11.3	17.8	12.3
2014	-4.8	-2.6	-8.6	-2.7	-5.2	1.5	-5.5	-3.2	-11.6	-10.4	-4.7	-4.3	-7.3	2.6	-1.2	-0.5	-12.2
2015	..	-25.9	-24.5	-28.4	..	-19.7	-30.4	-27.1	-23.8	-20.0	-28.5	-28.3	-24.4	-31.6	-30.1	-37.8	..

The monthly periods consist of 4 weeks except for March, June, September and December which are 5 weeks. January 2014 is also a 5 week period.

# 2 VALUE OF RETAIL SALES AT CURRENT PRICES SEASONALLY ADJUSTED

continued Index numbers of sales per week and percentage increase on a year earlier

Index 2012=100

Year	1st Qtr	2nd Qtr	3rd Qtr	4th Qtr	Jan	Feb	Mar	Apr	May	June	July	Aug	Sept	Oct	Nov	Dec	
<b>SIC 2007 (SALES IN 2012)</b>																	
Books, Newspapers & Periodicals, All Businesses (£4,270m)																	
2006	116.5	122.6	116.7	113.1	113.6	125.0	123.5	119.9	119.5	117.5	113.9	109.5	115.1	114.2	114.5	113.5	113.1
2007	108.7	111.4	109.6	107.8	106.0	110.6	111.6	111.9	107.1	110.2	111.2	107.9	106.9	108.4	106.5	105.7	105.9
2008	104.4	104.8	104.0	106.1	102.8	103.6	109.3	102.4	103.8	102.7	105.2	106.2	106.0	106.3	103.5	102.5	102.6
2009	111.3	115.5	113.6	107.5	108.5	118.2	114.8	114.0	119.4	113.8	108.9	108.5	107.7	106.5	110.2	109.3	106.7
2010	101.7	104.9	100.9	100.9	100.0	104.9	105.4	104.6	102.3	100.7	99.8	100.3	102.6	100.0	98.6	100.2	100.9
2011	102.7	106.3	103.3	101.3	100.0	108.5	105.8	105.1	102.2	103.2	104.2	103.6	99.8	100.6	96.0	101.5	102.0
2012	100.0	100.6	104.7	97.4	97.3	102.6	97.8	101.3	108.8	102.6	103.2	101.2	92.9	97.9	99.6	96.0	96.4
2013	93.5	96.2	94.5	91.8	91.3	95.5	96.6	96.6	95.2	94.2	94.1	89.4	92.7	93.0	92.3	90.3	91.3
2014	88.6	85.0	89.0	90.3	90.3	83.0	86.0	86.1	91.2	88.6	87.6	88.5	90.7	91.5	88.0	92.5	90.5
2015	..	94.2	92.6	93.8	..	94.1	94.1	94.3	91.5	93.3	93.0	95.0	93.6	93.0	94.0	93.5	..
Percentage increase on a year earlier																	
2006	-9.9	-3.8	-10.8	-14.6	-10.3	-0.9	-1.8	-7.5	-8.1	-10.1	-13.6	-19.4	-12.5	-12.2	-12.5	-11.6	-7.5
2007	-6.7	-9.1	-6.1	-4.7	-6.7	-11.6	-9.7	-6.6	-10.3	-6.2	-2.4	-1.4	-7.2	-5.1	-7.0	-6.9	-6.3
2008	-3.9	-5.9	-5.2	-1.6	-3.0	-6.3	-2.0	-8.5	-3.1	-6.8	-5.5	-1.6	-0.9	-2.0	-2.8	-3.0	-3.2
2009	6.6	10.2	9.3	1.3	5.6	14.1	5.0	11.3	15.0	10.8	3.5	2.2	1.7	0.3	6.5	6.6	4.0
2010	-8.6	-9.2	-11.2	-6.1	-7.9	-11.3	-8.2	-8.2	-14.3	-11.5	-8.3	-7.5	-4.8	-6.1	-10.5	-8.3	-5.4
2011	1.0	1.3	2.4	0.4	-	3.4	0.4	0.5	-0.1	2.4	4.3	3.2	-2.7	0.6	-2.6	1.3	1.1
2012	-2.6	-5.4	1.4	-3.8	-2.7	-5.4	-7.6	-3.6	6.4	-0.6	-1.0	-2.3	-6.9	-2.7	3.7	-5.4	-5.5
2013	-6.5	-4.4	-9.8	-5.7	-6.1	-6.9	-1.2	-4.7	-12.5	-8.2	-8.8	-11.6	-0.2	-5.0	-7.3	-5.9	-5.3
2014	-5.2	-11.7	-5.8	-1.6	-1.1	-13.1	-11.0	-10.8	-4.3	-5.9	-6.8	-1.0	-2.2	-1.6	-4.6	2.4	-0.9
2015	..	10.8	4.0	3.8	..	13.3	9.3	9.5	0.3	5.3	6.1	7.3	3.1	1.6	6.8	1.1	..
Sports Equipment, Games & Toys, All Businesses (£7,663m)																	
2006	72.6	73.5	73.0	71.5	72.3	76.2	73.7	71.1	72.0	72.7	73.9	72.5	71.5	70.6	72.0	71.8	73.0
2007	72.6	72.2	74.0	71.1	73.1	69.9	72.6	73.6	75.3	73.7	73.1	71.3	71.5	70.7	71.5	73.4	74.2
2008	80.1	76.9	78.8	80.6	84.4	74.0	80.4	76.9	76.0	81.3	79.1	78.8	80.6	82.0	82.2	82.9	87.4
2009	85.6	84.9	84.0	90.0	83.4	89.8	83.1	82.3	82.3	81.7	87.1	89.5	90.0	90.4	88.1	89.3	74.9
2010	85.4	78.7	82.2	87.8	93.0	76.0	77.4	81.9	82.9	80.7	82.8	85.0	86.2	91.3	93.8	95.9	90.1
2011	91.8	89.3	92.2	90.7	94.8	92.1	90.0	86.6	93.0	93.4	90.6	91.9	91.2	89.3	91.9	95.1	96.9
2012	100.0	96.0	98.5	104.0	101.6	97.8	95.7	94.7	96.8	93.7	103.7	101.9	105.8	104.1	105.7	102.6	97.5
2013	103.1	102.5	98.0	105.2	106.6	103.3	103.4	101.2	98.5	94.2	100.6	103.1	105.4	106.9	106.6	105.3	107.6
2014	120.0	114.3	122.8	121.2	122.2	111.6	114.0	117.2	120.9	123.1	124.0	124.6	123.4	116.8	122.3	123.0	121.5
2015	..	124.2	125.9	123.2	..	119.9	125.2	126.8	130.7	126.0	121.9	123.8	121.6	123.9	121.5	128.5	..
Percentage increase on a year earlier																	
2006	0.1	3.0	1.3	-3.4	-0.5	6.9	3.8	-0.7	-0.1	1.5	2.2	-1.3	-4.6	-4.2	-2.1	-0.7	1.0
2007	0.1	-1.8	1.4	-0.5	1.1	-8.2	-1.5	3.4	4.6	1.4	-1.0	-1.7	-	0.1	-0.7	2.3	1.6
2008	10.4	6.5	6.5	13.4	15.4	5.9	10.6	4.5	0.9	10.3	8.2	10.6	12.8	16.0	14.9	12.9	17.9
2009	6.8	10.4	6.5	11.6	-1.2	21.3	3.4	7.0	8.3	0.4	10.1	13.5	11.7	10.2	7.3	7.8	-14.3
2010	-0.2	-7.3	-2.1	-2.5	11.5	-15.4	-6.8	-0.6	0.8	-1.2	-4.9	-5.0	-4.3	1.0	6.4	7.4	20.3
2011	7.4	13.5	12.2	3.3	1.9	21.2	16.2	5.8	12.1	15.7	9.4	8.1	5.8	-2.2	-2.0	-0.8	7.6
2012	9.0	7.4	6.8	14.6	7.1	6.1	6.4	9.3	4.1	0.3	14.4	11.0	16.0	16.6	15.0	7.9	0.6
2013	3.1	6.9	-0.5	1.2	4.9	5.7	8.1	6.9	1.7	0.6	-3.0	1.1	-0.4	2.7	0.9	2.6	10.4
2014	16.4	11.5	25.3	15.2	14.7	8.0	10.2	15.8	22.8	30.7	23.2	20.9	17.1	9.3	14.7	16.9	12.9
2015	..	8.6	2.5	1.6	..	7.4	9.9	8.2	8.1	2.4	-1.7	-0.7	-1.4	6.1	-0.6	4.5	..
Flowers, Plants, Seeds, Fertilisers and Pet Foods, All Businesses (£3,998m)																	
2006	78.8	74.9	77.3	79.8	83.2	76.8	74.5	73.9	75.5	76.7	79.3	78.9	80.1	80.3	82.0	83.1	84.2
2007	96.0	89.7	97.9	96.7	99.7	85.6	89.7	93.0	101.6	96.2	96.5	95.2	97.6	97.3	99.3	100.5	99.4
2008	119.3	117.5	121.6	123.7	114.5	111.7	123.7	118.4	117.9	125.4	121.5	123.8	121.1	125.7	118.1	116.4	110.2
2009	78.4	83.6	78.1	73.2	78.5	90.3	82.5	79.0	81.0	76.3	77.2	74.3	73.1	72.4	78.5	78.2	78.8
2010	87.9	85.4	82.2	93.6	90.5	82.0	90.4	84.2	80.2	80.4	85.2	93.7	95.3	92.1	91.7	89.7	90.1
2011	95.1	92.5	99.5	91.1	97.1	88.8	91.9	95.9	112.4	97.7	90.7	90.8	90.8	91.7	95.1	95.7	99.8
2012	100.0	103.9	98.1	98.5	99.4	101.5	98.3	110.2	98.1	95.0	100.7	95.6	98.2	101.1	95.0	100.3	102.3
2013	103.0	91.3	104.8	111.4	104.4	96.5	95.4	83.7	95.6	109.6	108.4	111.1	111.6	111.4	108.5	103.8	101.7
2014	108.6	114.8	104.3	101.0	114.0	108.4	115.8	120.3	109.8	104.2	100.0	103.8	94.6	103.8	110.0	115.8	115.6
2015	..	122.9	124.9	115.5	..	132.5	119.3	118.2	125.7	125.3	123.8	114.3	116.3	115.8	119.1	119.1	..
Percentage increase on a year earlier																	
2006	11.5	6.2	11.2	11.6	16.8	9.3	7.2	2.9	9.3	10.7	13.2	11.1	10.6	12.6	15.7	18.1	16.7
2007	21.8	19.7	26.7	21.2	19.9	11.5	20.5	25.9	34.4	25.4	21.7	20.6	21.8	21.2	21.1	21.0	18.1
2008	24.2	31.0	24.1	27.8	14.8	30.5	37.9	27.3	16.1	30.4	25.9	30.0	24.0	29.2	18.9	15.8	10.9
2009	-34.3	-28.9	-35.7	-40.8	-31.4	-19.2	-33.3	-33.3	-31.3	-39.1	-36.4	-40.0	-39.6	-42.4	-33.5	-32.8	-28.5
2010	12.2	2.2	5.2	27.8	15.2	-9.2	9.5	6.6	-1.1	5.3	10.3	26.1	30.3	27.3	16.7	14.7	14.3
2011	8.1	8.2	21.1	-2.6	7.3	8.2	1.6	13.9	40.2	21.5	6.4	-3.1	-4.6	-0.5	3.7	6.6	10.8
2012	5.2	12.3	-1.4	8.1	2.4	14.3	7.0	14.9	-12.7	-2.7	11.1	5.3	8.1	10.3	-0.1	4.8	2.5
2013	3.0	-12.1	6.8	13.0	5.0	-4.9	-2.9	-24.1	-2.5	15.4	7.6	16.2	13.6	10.1	14.2	3.5	-0.6
2014	5.5	25.8	-0.5	-9.3	9.1	12.3	21.3	43.7	14.8	-4.9	-7.8	-6.5	-15.2	-6.8	1.4	11.6	13.7
2015	..	7.1	19.7	14.3	..	22.2	3.1	-1.7	14.6	20.2	23.8	10.1	22.9	11.5	8.2	2.8	..

The monthly periods consist of 4 weeks except for March, June, September and December which are 5 weeks. January 2014 is also a 5 week period.

# 2 VALUE OF RETAIL SALES AT CURRENT PRICES SEASONALLY ADJUSTED

continued Index numbers of sales per week and percentage increase on a year earlier

Index 2012=100

Year	1st Qtr	2nd Qtr	3rd Qtr	4th Qtr	Jan	Feb	Mar	Apr	May	June	July	Aug	Sept	Oct	Nov	Dec	
<b>SIC 2007 (SALES IN 2012)</b>																	
Watches and Jewellery, All Businesses (£4,990m)																	
2006	65.5	61.1	65.3	66.7	68.9	62.9	61.0	59.6	64.6	64.2	66.7	66.5	67.0	66.6	68.2	68.4	69.7
2007	74.6	68.7	76.3	76.1	77.4	65.1	67.7	72.3	77.9	74.8	76.3	75.7	76.8	75.8	77.7	78.3	76.4
2008	81.2	82.9	88.9	78.8	74.1	79.3	84.6	85.3	85.1	91.2	90.1	91.9	71.7	74.1	73.3	71.1	77.2
2009	83.9	80.7	80.7	83.6	90.5	84.9	79.2	78.4	81.1	82.0	79.3	78.1	89.9	82.8	81.9	88.1	99.4
2010	95.2	90.4	90.9	98.1	101.3	79.5	99.8	91.5	88.1	89.6	94.1	97.3	98.9	98.2	105.9	101.7	97.2
2011	101.8	96.2	100.1	102.7	108.3	98.2	97.9	93.1	98.4	99.7	101.8	102.1	103.7	102.3	122.4	102.4	101.8
2012	100.0	101.5	97.0	101.1	100.5	103.1	100.2	101.2	93.8	99.1	97.9	101.5	97.2	103.8	100.7	98.3	102.0
2013	109.7	106.3	109.3	114.0	109.1	104.4	107.3	107.2	117.5	107.9	103.7	109.8	108.9	121.3	106.5	109.4	111.0
2014	115.1	108.7	114.2	115.1	123.0	105.1	108.8	112.3	104.5	111.2	124.5	107.7	115.7	120.4	121.4	130.3	118.5
2015	..	115.3	112.4	111.3	..	114.3	113.8	117.3	115.4	113.5	109.1	111.7	114.4	108.4	111.2	112.9	..
Percentage increase on a year earlier																	
2006	8.4	2.8	10.2	7.7	12.7	7.2	4.2	-1.8	11.5	8.3	10.8	8.4	6.8	7.8	11.1	12.9	13.9
2007	13.9	12.5	16.9	14.0	12.4	3.6	11.0	21.1	20.6	16.5	14.4	13.7	14.6	13.7	13.9	14.5	9.5
2008	8.9	20.8	16.5	3.6	-4.2	21.7	24.9	18.0	9.2	22.0	18.1	21.4	-6.6	-2.2	-5.6	-9.2	1.0
2009	3.2	-2.8	-9.3	6.0	22.1	7.1	-6.4	-8.1	-4.7	-10.1	-12.0	-15.0	25.4	11.8	11.7	23.9	28.7
2010	13.5	12.0	12.6	17.4	11.8	-6.4	26.0	16.7	8.7	9.2	18.7	24.6	10.0	18.5	29.3	15.4	-2.2
2011	7.0	6.4	10.2	4.6	6.9	23.5	-1.9	1.8	11.7	11.3	8.2	4.9	4.8	4.2	15.6	0.6	4.7
2012	-1.8	5.5	-3.1	-1.6	-7.2	4.9	2.3	8.7	-4.7	-0.6	-3.9	-0.6	-6.2	1.5	-17.7	-4.0	0.3
2013	9.7	4.8	12.6	12.7	8.6	1.3	7.0	5.9	25.3	8.9	6.0	8.2	12.0	16.8	5.7	11.3	8.8
2014	5.0	2.2	4.6	1.0	12.7	0.7	1.4	4.8	-11.0	3.0	20.0	-1.9	6.2	-0.8	14.0	19.1	6.8
2015	..	6.1	-1.6	-3.3	..	8.7	4.6	4.5	10.4	2.1	-12.4	3.7	-1.1	-10.0	-8.4	-13.3	..
Other Retail Sale of New Goods in Specialised Stores, All Businesses (£9,882m)																	
2006	94.7	94.1	95.2	94.3	94.9	99.6	93.1	90.6	96.3	94.1	95.4	94.2	94.9	93.9	95.3	95.1	94.4
2007	96.9	94.9	100.8	96.7	95.4	93.6	92.3	97.9	104.4	98.5	99.8	96.8	97.2	96.3	97.7	97.3	92.0
2008	106.3	103.8	107.5	109.8	104.5	102.7	105.4	103.7	103.9	109.2	109.0	107.4	109.9	111.6	106.0	101.8	105.3
2009	105.4	101.6	108.5	103.4	108.2	101.5	101.4	101.8	107.4	107.7	110.0	106.1	100.1	103.8	103.3	110.0	110.6
2010	113.8	107.7	113.7	119.9	113.9	106.9	109.0	107.2	114.5	115.3	111.8	126.0	121.7	113.6	113.6	118.9	110.2
2011	105.3	110.3	101.7	106.0	103.2	109.7	112.0	109.6	105.4	103.4	97.3	102.9	106.7	107.9	111.0	100.4	99.2
2012	100.0	100.7	94.5	102.4	102.5	100.3	98.2	103.0	90.9	93.1	98.5	93.5	114.4	99.8	99.2	111.8	97.6
2013	95.3	87.6	96.7	97.4	99.4	77.3	94.9	90.0	97.8	94.0	98.0	94.2	91.3	104.8	97.0	100.9	100.2
2014	110.0	109.2	106.1	109.7	115.1	110.5	103.1	112.9	102.7	105.2	109.5	119.7	105.8	104.8	107.0	104.5	129.9
2015	..	102.0	99.3	95.7	..	98.7	107.6	100.1	102.7	101.5	94.9	98.4	96.5	92.8	98.1	92.4	..
Percentage increase on a year earlier																	
2006	1.3	1.1	4.4	-0.9	0.5	7.5	2.6	-4.9	7.2	2.6	3.8	0.2	-1.6	-1.2	0.3	1.0	0.2
2007	2.4	0.8	5.8	2.5	0.5	-6.0	-0.9	8.1	8.4	4.7	4.7	2.7	2.4	2.5	2.5	2.3	-2.6
2008	9.7	9.4	6.6	13.5	9.6	9.6	14.1	5.9	-0.5	10.8	9.2	10.9	13.0	15.9	8.5	4.7	14.6
2009	-0.9	-2.1	1.0	-5.8	3.5	-1.1	-3.7	-1.8	3.3	-1.3	0.9	-1.1	-8.9	-7.0	-2.6	8.0	5.0
2010	8.0	6.0	4.8	16.0	5.3	5.3	7.4	5.3	6.6	7.0	1.6	18.7	21.6	9.5	9.9	8.1	-0.3
2011	-7.5	2.5	-10.6	-11.6	-9.4	2.6	2.8	2.2	-7.9	-10.3	-13.0	-18.3	-12.3	-5.0	-2.3	-15.5	-10.0
2012	-5.0	-8.8	-7.1	-3.4	-0.7	-8.5	-12.3	-6.0	-13.8	-10.0	1.2	-9.2	7.2	-7.5	-10.6	11.3	-1.6
2013	-4.7	-13.0	2.3	-4.9	-2.9	-22.9	-3.3	-12.6	7.6	0.9	-0.5	0.8	-20.2	4.9	-2.2	-9.7	2.6
2014	15.5	24.7	9.7	12.6	15.7	43.0	8.6	25.5	5.1	12.0	11.7	27.0	15.9	-	10.2	3.6	29.7
2015	..	-6.6	-6.4	-12.8	..	-10.6	4.4	-11.4	-0.1	-3.5	-13.3	-17.7	-8.8	-11.4	-8.3	-11.6	..
Second Hand Goods, All Businesses (£2,231m)																	
2006	68.9	70.3	63.3	68.6	73.5	67.2	72.3	71.2	64.1	63.3	62.6	60.3	62.2	80.4	65.1	74.3	79.6
2007	70.1	69.0	68.7	68.9	73.9	72.6	71.5	64.1	68.1	66.4	70.9	68.0	73.0	66.3	77.7	76.6	68.6
2008	73.2	78.8	75.1	70.4	67.8	75.2	70.3	89.3	75.4	80.8	70.3	70.8	69.4	71.0	65.6	68.3	69.2
2009	80.7	74.2	76.8	88.5	83.3	80.8	70.4	72.1	73.5	75.1	80.9	80.0	93.1	91.6	78.1	75.0	94.1
2010	85.6	83.2	83.9	84.2	91.1	78.5	87.8	83.3	86.6	81.3	83.8	87.9	81.4	83.6	106.2	83.6	85.0
2011	97.0	89.8	97.7	101.9	98.8	88.8	91.5	89.2	94.5	94.2	103.2	102.1	99.0	104.0	89.7	107.9	98.7
2012	100.0	107.5	96.3	96.6	99.7	110.9	101.5	109.6	97.8	98.6	93.2	103.2	95.6	92.0	102.8	97.7	98.8
2013	108.1	100.6	107.3	110.6	113.7	97.9	99.6	103.6	112.5	103.2	106.4	98.4	108.0	122.5	113.6	113.3	114.1
2014	107.4	107.9	107.4	112.8	101.6	109.2	127.2	91.2	103.6	121.9	98.9	119.4	123.1	99.3	94.5	100.2	108.4
2015	..	104.7	104.2	95.1	..	103.5	111.5	100.2	98.6	106.3	106.9	91.5	97.5	96.0	101.7	98.7	..
Percentage increase on a year earlier																	
2006	-1.5	15.9	-6.6	1.9	-12.5	5.4	29.5	14.6	-1.1	-2.8	-13.2	-18.4	0.3	21.1	-22.7	-3.2	-11.2
2007	1.7	-1.9	8.5	0.4	0.5	8.0	-1.0	-10.0	6.3	4.8	13.3	12.7	17.3	-17.6	19.3	3.2	-13.8
2008	4.4	14.3	9.4	2.3	-8.2	3.5	-1.7	39.4	10.7	21.7	-0.9	4.1	-4.9	7.0	-15.6	-10.9	0.9
2009	10.3	-5.8	2.3	25.7	22.8	7.4	0.1	-19.3	-2.5	-7.0	15.0	13.1	34.1	29.1	19.0	9.8	36.0
2010	6.1	12.1	9.2	-4.8	9.4	-2.7	24.7	15.6	17.8	8.2	3.7	9.8	-12.6	-8.8	36.1	11.5	-9.6
2011	13.3	7.9	16.5	21.0	8.4	13.1	4.2	7.0	9.1	15.8	23.0	16.3	21.7	24.4	-15.6	29.1	16.1
2012	3.0	19.7	-1.5	-5.2	0.9	24.8	10.9	22.9	3.5	4.6	-9.6	1.1	-3.5	-11.5	14.6	-9.5	0.1
2013	8.1	-6.4	11.5	14.6	14.1	-11.7	-1.9	-5.5	15.1	4.7	14.2	-4.6	13.0	33.1	10.6	16.0	15.5
2014	-0.6	7.2	0.1	2.0	-10.7	11.5	27.8	-12.0	-7.9	18.1	-7.1	21.3	14.0	-18.9	-16.9	-11.6	-5.0
2015	..	-3.0	-3.0	-15.7	..	-5.2	-12.4	9.9	-4.8	-12.7	8.1	-23.4	-20.8	-3.4	7.7	-1.5	..

The monthly periods consist of 4 weeks except for March, June, September and December which are 5 weeks. January 2014 is also a 5 week period.

# 2 VALUE OF RETAIL SALES AT CURRENT PRICES SEASONALLY ADJUSTED

continued Index numbers of sales per week and percentage increase on a year earlier

Index 2012=100

Year	1st Qtr	2nd Qtr	3rd Qtr	4th Qtr	Jan	Feb	Mar	Apr	May	June	July	Aug	Sept	Oct	Nov	Dec	
<b>SIC 2007 (SALES IN 2012)</b>																	
Non-store Retail, All Businesses (£20,043m)																	
2006	60.8	60.1	60.9	60.9	61.5	58.4	58.4	62.7	59.9	61.1	61.4	58.2	63.2	61.3	61.1	61.0	62.3
2007	63.3	61.3	63.3	63.5	65.1	60.4	61.3	62.1	62.7	63.4	63.6	64.4	63.1	63.1	63.9	66.5	65.1
2008	67.8	67.5	67.2	66.5	70.1	66.9	68.8	66.9	67.0	66.8	67.6	65.3	66.2	67.8	67.7	70.3	71.7
2009	71.9	67.2	69.6	74.9	76.1	69.1	64.0	68.4	69.7	69.2	69.9	72.9	74.8	76.4	75.3	78.1	75.0
2010	79.6	76.0	76.8	82.2	83.3	74.7	75.1	77.8	77.2	77.7	75.9	80.9	83.6	82.0	82.9	82.4	84.4
2011	91.4	86.9	89.7	92.8	96.0	87.7	87.3	85.8	87.4	89.6	91.6	90.9	93.8	93.5	93.7	98.3	96.0
2012	100.0	96.0	98.1	100.3	105.6	95.6	94.5	97.6	97.3	100.1	97.0	102.1	97.0	101.5	103.6	104.4	108.1
2013	117.4	112.5	113.4	120.8	123.1	108.3	110.3	117.5	107.2	115.3	116.8	118.1	125.5	119.2	120.0	120.6	127.5
2014	131.0	123.4	133.1	131.7	136.6	116.9	128.7	125.6	131.0	135.9	132.5	129.1	131.2	134.1	134.2	138.1	137.4
2015	..	139.9	142.8	148.3	..	139.4	139.7	140.5	141.1	140.6	145.8	149.0	145.4	150.1	150.8	152.7	..
Percentage increase on a year earlier																	
2006	1.8	-2.0	1.9	3.9	3.6	-4.7	-6.2	3.6	-2.7	3.7	4.4	-1.6	7.5	5.6	2.9	4.8	3.2
2007	4.1	2.1	4.0	4.2	5.9	3.4	4.9	-1.0	4.7	3.8	3.6	10.6	-0.2	2.9	4.7	8.9	4.5
2008	7.1	10.0	6.1	4.8	7.6	10.8	12.3	7.9	6.9	5.2	6.2	1.5	5.0	7.4	5.9	5.8	10.2
2009	6.1	-0.3	3.7	12.5	8.5	3.2	-7.0	2.1	4.0	3.6	3.4	11.6	12.9	12.8	11.1	11.1	4.6
2010	10.6	13.0	10.4	9.8	9.6	8.1	17.5	13.7	10.8	12.2	8.6	11.0	11.8	7.2	10.1	5.5	12.5
2011	14.8	14.3	16.8	13.0	15.2	17.5	16.2	10.4	13.2	15.4	20.8	12.4	12.2	14.0	13.0	19.2	13.7
2012	9.5	10.5	9.3	8.1	10.0	9.0	8.2	13.7	11.3	11.7	5.9	12.3	3.4	8.6	10.7	6.2	12.6
2013	17.4	17.1	15.6	20.4	16.6	13.3	16.8	20.4	10.1	15.2	20.3	15.7	29.4	17.4	15.7	15.5	18.0
2014	11.6	9.7	17.4	9.0	11.0	8.0	16.6	6.9	22.2	17.8	13.5	9.3	4.5	12.5	11.8	14.5	7.7
2015	..	13.4	7.3	12.7	..	19.2	8.6	11.9	7.7	3.5	10.0	15.4	10.8	12.0	12.4	10.6	..
Mail Order, All Businesses (£17,276m)																	
2006	56.4	57.3	55.8	55.5	56.9	56.2	55.9	59.4	57.0	57.1	53.9	53.6	56.8	55.9	56.8	56.9	57.1
2007	60.4	56.7	60.0	61.8	63.2	55.3	56.6	57.8	58.8	60.5	60.5	62.2	61.7	61.5	61.9	64.8	62.8
2008	63.8	63.7	63.1	63.6	64.6	64.2	64.3	62.8	62.9	62.2	63.9	63.0	63.6	64.2	63.3	63.4	66.6
2009	67.3	65.0	65.8	68.0	70.4	66.2	62.2	66.3	65.9	65.8	65.7	67.2	67.7	68.9	70.7	71.2	69.5
2010	75.8	71.6	72.6	78.3	80.7	69.6	71.8	73.1	72.8	73.1	72.0	75.7	79.9	79.1	80.6	79.2	82.0
2011	88.9	82.7	86.3	91.7	94.9	83.5	83.0	81.8	83.7	86.4	88.4	89.5	93.0	92.5	91.5	98.4	94.7
2012	100.0	95.2	97.9	101.0	105.9	94.6	93.5	97.0	97.2	98.4	97.9	103.3	97.1	102.3	103.3	104.8	108.9
2013	118.4	113.3	113.3	121.1	125.9	109.0	111.1	118.5	107.3	115.1	116.5	117.5	126.1	119.9	123.4	122.4	130.7
2014	136.6	126.5	138.3	138.2	144.4	118.5	131.2	130.8	135.7	141.6	137.7	134.3	139.1	140.6	141.7	145.9	145.4
2015	..	148.4	152.1	159.5	..	148.3	147.3	149.3	149.8	150.3	155.4	159.6	157.2	161.3	161.6	164.1	..
Percentage increase on a year earlier																	
2006	2.2	2.8	0.8	1.8	3.4	0.3	-0.8	7.9	-0.4	5.3	-1.7	-2.0	4.3	2.9	1.5	6.1	2.8
2007	7.1	-1.1	7.5	11.3	11.0	-1.6	1.4	-2.7	3.2	6.1	12.2	16.0	8.6	9.9	9.1	13.9	10.1
2008	5.6	12.4	5.2	3.0	2.3	16.1	13.5	8.5	6.9	2.8	5.7	1.4	3.1	4.3	2.3	-2.2	6.0
2009	5.5	1.9	4.2	6.9	8.9	3.0	-3.3	5.6	4.7	5.7	2.7	6.6	6.5	7.5	11.5	12.3	4.3
2010	12.7	10.3	10.4	15.1	14.7	5.2	15.6	10.3	10.6	11.1	9.7	12.6	18.0	14.8	14.0	11.2	18.0
2011	17.3	15.4	18.9	17.2	17.6	19.8	15.6	12.0	14.9	18.2	22.7	18.3	16.5	16.9	13.6	24.2	15.6
2012	12.5	15.1	13.4	10.1	11.6	13.4	12.6	18.6	16.2	14.0	10.8	15.5	4.4	10.6	12.9	6.5	14.9
2013	18.4	19.0	15.7	19.9	18.9	15.2	18.8	22.2	10.4	16.9	19.0	13.7	29.8	17.2	19.4	16.8	20.1
2014	15.4	11.7	22.1	14.1	14.7	8.7	18.1	10.3	26.4	23.0	18.2	14.2	10.3	17.2	14.8	19.3	11.2
2015	..	17.3	10.0	15.4	..	25.1	12.3	14.2	10.4	6.1	12.9	18.9	13.0	14.7	14.1	12.4	..
Other Non-store Retail, All Businesses (£2,767m)																	
2006	88.6	76.9	92.3	94.8	90.3	71.8	74.3	83.1	77.7	86.5	108.6	87.0	103.1	94.5	88.1	86.6	94.9
2007	81.4	90.1	84.0	74.1	77.6	92.1	90.1	88.5	87.0	81.5	83.5	78.0	71.7	72.9	76.5	76.8	79.0
2008	93.0	90.8	92.5	84.7	104.0	83.9	96.8	93.0	92.9	94.9	90.3	79.6	82.6	90.3	95.2	113.5	103.6
2009	101.0	81.4	93.7	117.4	111.5	87.4	75.2	81.5	93.7	90.4	96.3	108.5	119.0	123.3	104.1	121.2	109.6
2010	103.2	103.2	103.4	106.4	99.8	106.2	95.7	106.9	104.8	106.2	99.9	113.7	107.1	99.9	97.2	102.4	99.7
2011	106.6	113.0	111.0	99.6	103.0	114.3	114.3	110.9	111.0	109.9	111.9	100.0	98.9	99.8	106.8	97.9	104.0
2012	100.0	101.2	99.4	95.8	103.6	101.9	100.8	100.9	98.1	110.6	91.6	94.3	96.3	96.5	105.5	102.2	103.3
2013	111.4	107.2	114.2	119.1	105.3	104.0	105.6	111.1	106.3	116.7	118.5	121.7	122.2	114.6	98.2	109.5	107.5
2014	96.0	103.7	100.7	90.9	88.1	107.0	112.7	93.2	101.7	100.2	100.3	96.7	82.1	93.4	87.4	89.3	87.9
2015	..	86.8	84.4	78.4	..	83.8	91.8	85.3	87.1	80.5	85.4	82.8	71.5	80.4	83.1	81.7	..
Percentage increase on a year earlier																	
2006	0.3	-19.6	6.3	12.5	4.4	-23.2	-25.2	-12.1	-12.1	-2.5	29.2	-0.3	20.2	17.1	9.0	-0.5	4.8
2007	-8.1	17.2	-9.0	-21.8	-14.1	28.2	21.3	6.5	12.0	-5.8	-23.1	-10.3	-30.5	-22.8	-13.2	-11.3	-16.8
2008	14.1	0.8	10.2	14.2	34.2	-9.0	7.3	5.0	6.8	16.4	8.1	2.0	15.2	23.8	24.5	47.7	31.2
2009	8.6	-10.4	1.3	38.7	7.1	4.3	-22.3	-12.4	0.9	-4.7	6.6	36.3	44.1	36.5	9.3	6.8	5.8
2010	2.2	26.9	10.3	-9.4	-10.5	21.5	27.2	31.2	11.9	17.5	3.8	4.9	-10.1	-19.0	-6.6	-15.5	-9.1
2011	3.3	9.5	7.4	-6.4	3.2	7.7	19.4	3.7	5.8	3.5	12.0	-12.1	-7.6	-0.2	9.9	-4.5	4.4
2012	-6.2	-10.5	-10.4	-3.8	0.6	-10.9	-11.8	-9.0	-11.6	0.6	-18.1	-5.7	-2.6	-3.2	-1.3	4.4	-0.7
2013	11.4	6.0	14.8	24.3	1.6	2.1	4.8	10.1	8.4	5.5	29.3	29.0	26.9	18.7	-6.9	7.1	4.1
2014	-13.8	-3.2	-11.8	-23.6	-16.3	2.9	6.8	-16.1	-4.3	-14.2	-15.3	-20.5	-32.8	-18.5	-11.1	-18.4	-18.3
2015	..	-16.3	-16.2	-13.8	..	-21.8	-18.5	-8.4	-14.4	-19.6	-14.8	-14.4	-12.9	-13.8	-4.9	-8.5	..

The monthly periods consist of 4 weeks except for March, June, September and December which are 5 weeks. January 2014 is also a 5 week period.

## 2 VALUE OF RETAIL SALES AT CURRENT PRICES SEASONALLY ADJUSTED

continued Index numbers of sales per week and percentage increase on a year earlier

Index 2012=100

	Year	1st Qtr	2nd Qtr	3rd Qtr	4th Qtr	Jan	Feb	Mar	Apr	May	June	July	Aug	Sept	Oct	Nov	Dec
<b>SIC 2007 (SALES IN 2012)</b>																	
Automotive Fuel, All Businesses (£40,292m)																	
2006	74.7	75.2	75.5	75.6	72.5	75.2	74.4	76.0	74.9	76.7	75.1	76.4	76.3	74.4	71.9	72.4	73.1
2007	80.1	76.0	79.2	78.8	86.5	75.2	75.0	77.5	81.0	78.0	78.7	77.8	78.6	79.8	81.6	86.8	90.2
2008	87.9	89.4	90.5	92.1	79.6	88.7	89.8	89.8	90.0	90.5	90.9	94.3	90.1	92.1	86.1	80.3	73.8
2009	80.4	76.3	78.7	82.4	84.1	77.7	76.6	74.9	76.5	77.9	81.0	79.6	82.6	84.6	86.2	84.0	82.6
2010	84.1	81.5	84.4	83.8	86.7	78.5	81.6	83.9	84.3	85.4	83.7	84.6	83.6	83.3	86.4	89.5	84.6
2011	100.3	97.0	99.9	99.8	104.3	97.4	97.7	96.2	101.2	99.0	99.7	99.3	99.2	100.7	101.9	106.0	104.9
2012	100.0	105.5	97.1	99.3	98.2	106.2	103.3	106.7	99.7	98.2	94.0	96.0	98.3	102.7	99.7	97.3	97.8
2013	96.8	98.1	96.5	98.9	94.0	95.6	99.3	99.0	96.4	97.9	95.4	99.1	99.2	98.5	93.7	93.3	94.7
2014	92.9	94.1	93.9	92.6	90.8	93.3	93.5	95.2	94.4	92.9	94.4	93.8	92.9	91.5	91.3	90.4	90.7
2015	..	86.8	87.9	86.8	..	89.7	87.8	83.6	86.3	88.4	88.9	86.8	86.2	87.3	88.8	90.3	..
Percentage increase on a year earlier																	
2006	17.0	22.3	16.5	16.0	13.6	27.4	18.3	21.6	16.6	18.9	14.6	15.4	19.9	13.3	12.0	12.6	15.9
2007	7.3	1.0	4.9	4.3	19.3	-0.1	0.8	2.0	8.2	1.7	4.8	1.9	3.1	7.2	13.6	19.9	23.4
2008	9.7	17.6	14.3	16.9	-8.0	17.9	19.8	15.9	11.1	16.1	15.6	21.2	14.5	15.4	5.5	-7.5	-18.2
2009	-8.6	-14.6	-13.1	-10.5	5.7	-12.4	-14.7	-16.5	-15.0	-13.9	-11.0	-15.6	-8.3	-8.2	0.2	4.5	11.9
2010	4.6	6.8	7.3	1.7	3.0	1.0	6.5	11.9	10.1	9.5	3.4	6.3	1.3	-1.5	0.2	6.6	2.4
2011	19.2	19.0	18.4	19.1	20.4	24.0	19.8	14.7	20.0	16.0	19.1	17.4	18.6	20.9	17.9	18.4	24.0
2012	-0.3	8.7	-2.9	-0.5	-5.9	9.1	5.7	10.9	-1.5	-0.8	-5.7	-3.4	-0.9	2.0	-2.2	-8.2	-6.8
2013	-3.2	-7.0	-0.6	-0.4	-4.3	-10.0	-3.8	-7.2	-3.3	-0.3	1.4	3.3	0.9	-4.1	-6.0	-4.1	-3.2
2014	-4.1	-4.1	-2.6	-6.3	-3.4	-2.4	-5.9	-3.8	-2.0	-5.1	-1.0	-5.3	-6.3	-7.1	-2.5	-3.1	-4.2
2015	..	-7.8	-6.4	-6.3	..	-3.9	-6.1	-12.3	-8.7	-4.8	-5.8	-7.5	-7.2	-4.5	-2.8	-0.2	..

The monthly periods consist of 4 weeks except for March, June, September and December which are 5 weeks. January 2014 is also a 5 week period.



# 3 CHAINED VOLUME OF RETAIL SALES NON-SEASONALLY ADJUSTED

Index numbers of sales per week and percentage increase on a year earlier

Index 2011=100

Year	1st Qtr	2nd Qtr	3rd Qtr	4th Qtr	Jan	Feb	Mar	Apr	May	June	July	Aug	Sept	Oct	Nov	Dec	
<b>SIC 2007 (SALES IN 2012)</b>																	
All Retailing, Including Automotive Fuel, All Businesses (£351,049m)																	
2006	96.8	88.9	94.3	93.8	110.3	87.5	88.0	90.7	94.2	94.0	94.8	96.2	93.2	92.5	97.0	105.6	124.6
2007	99.5	91.8	97.1	97.2	112.0	89.2	91.1	94.4	97.4	96.8	97.2	98.9	96.6	96.3	99.2	108.1	125.4
2008	99.6	94.2	97.7	96.2	110.9	92.2	94.8	95.8	96.5	99.8	97.0	98.2	95.6	95.0	98.5	107.2	123.7
2009	100.0	92.7	97.5	97.8	112.0	92.6	90.9	94.1	97.0	96.7	98.6	99.8	97.2	96.6	101.0	108.9	123.4
2010	99.2	91.9	96.9	97.2	110.6	88.7	91.5	94.9	95.3	97.3	97.9	99.9	96.8	95.3	99.7	108.2	121.2
2011	99.4	92.2	97.1	96.2	112.3	91.5	91.3	93.6	98.4	96.2	96.8	98.6	95.1	95.0	99.7	107.7	126.1
2012	100.0	93.2	97.1	97.8	111.9	91.4	91.3	96.2	95.3	97.2	98.4	100.1	96.8	96.8	99.5	107.5	125.3
2013	101.4	93.0	98.1	99.6	114.7	90.1	92.6	95.7	94.8	98.8	100.3	102.5	98.0	98.6	101.0	109.9	129.3
2014	105.1	95.8	102.6	102.4	120.5	93.5	95.3	98.6	101.9	102.1	103.6	105.1	101.6	100.8	105.9	117.6	134.4
2015	..	101.4	106.6	107.3	..	99.0	100.7	103.9	104.8	106.8	107.8	109.7	105.0	107.2	110.3	123.8	..
Percentage increase on a year earlier																	
2006	3.1	1.7	3.5	3.5	3.6	1.4	1.5	2.0	4.0	3.5	3.2	3.2	3.9	3.3	3.8	3.0	3.9
2007	2.8	3.3	3.0	3.6	1.6	2.0	3.5	4.1	3.4	3.0	2.6	2.9	3.7	4.1	2.3	2.4	0.7
2008	0.1	2.6	0.6	-1.0	-1.0	3.3	4.1	1.4	-0.9	3.1	-0.3	-0.7	-1.0	-1.3	-0.8	-0.8	-1.3
2009	0.3	-1.7	-0.2	1.6	1.0	0.4	-4.1	-1.7	0.5	-3.1	1.7	1.6	1.7	1.6	2.5	1.6	-0.3
2010	-0.8	-0.8	-0.6	-0.6	-1.3	-4.2	0.6	0.8	-1.7	0.7	-0.7	0.1	-0.5	-1.3	-1.2	-0.6	-1.8
2011	0.3	0.3	0.2	-1.0	1.5	3.1	-0.2	-1.4	3.3	-1.2	-1.2	-1.3	-1.7	-0.2	-0.1	-0.5	4.0
2012	0.6	1.1	-	1.7	-0.3	-0.1	-	2.8	-3.2	1.1	1.7	1.5	1.8	1.8	-0.1	-0.1	-0.6
2013	1.4	-0.2	1.1	1.9	2.5	-1.4	1.5	-0.5	-0.5	1.6	1.9	2.4	1.2	1.9	1.5	2.3	3.2
2014	3.7	3.0	4.6	2.7	5.1	3.8	2.9	3.0	7.5	3.4	3.3	2.6	3.6	2.2	4.8	7.0	3.9
2015	..	5.8	3.8	4.8	..	5.9	5.7	5.4	2.8	4.6	4.0	4.3	3.4	6.3	4.1	5.3	..
All Retailing, Including Automotive Fuel, Large Businesses (£277,657m)																	
2006	92.1	83.9	88.8	88.8	106.9	83.0	82.9	85.5	89.1	88.6	88.8	91.2	88.0	87.7	91.8	101.2	123.5
2007	95.4	87.1	91.7	92.7	110.3	85.4	86.3	89.1	92.1	91.4	91.6	93.8	91.8	92.5	95.5	105.1	126.2
2008	96.5	91.0	93.4	92.4	109.6	90.1	90.7	92.2	91.8	96.0	92.7	94.2	91.9	91.4	95.1	105.2	124.7
2009	97.7	90.7	94.5	94.4	111.3	91.4	88.8	91.7	94.3	93.4	95.4	95.8	93.6	93.9	98.3	107.3	125.0
2010	98.8	92.2	95.7	95.5	111.8	90.1	90.9	94.8	93.9	96.0	97.0	97.6	94.7	94.5	98.8	108.1	125.2
2011	99.1	92.0	96.4	94.9	113.1	92.2	90.8	92.9	98.3	94.9	96.1	97.3	93.3	94.2	98.1	107.5	129.6
2012	100.0	92.9	96.2	97.0	113.9	91.7	91.0	95.3	94.8	95.8	97.7	99.0	95.0	96.9	99.0	108.2	130.4
2013	101.6	93.4	97.6	99.4	116.0	91.1	92.3	96.1	94.2	98.0	100.0	102.1	97.6	98.6	100.3	110.3	133.0
2014	104.8	95.4	101.4	101.8	121.5	94.4	94.1	97.4	100.8	100.7	102.5	103.7	100.6	101.2	105.2	118.1	137.4
2015	..	101.5	106.3	106.9	..	99.7	100.4	103.9	104.3	106.6	107.5	108.8	104.2	107.5	110.0	124.9	..
Percentage increase on a year earlier																	
2006	4.0	1.5	4.3	5.4	4.5	0.8	1.9	1.8	5.3	4.3	3.4	5.2	6.0	5.0	5.3	3.7	4.6
2007	3.6	3.7	3.3	4.3	3.1	2.9	4.0	4.1	3.4	3.2	3.2	2.9	4.3	5.6	4.0	3.8	2.2
2008	1.1	4.5	1.9	-0.3	-0.6	5.5	5.2	3.5	-0.4	5.0	1.2	0.5	0.1	-1.3	-0.4	0.1	-1.2
2009	1.3	-0.3	1.1	2.1	1.6	1.4	-2.1	-0.5	2.8	-2.7	3.0	1.7	1.9	2.7	3.4	2.0	0.2
2010	1.1	1.6	1.3	1.2	0.4	-1.4	2.4	3.3	-0.5	2.7	1.7	1.9	1.2	0.7	0.5	0.7	0.2
2011	0.3	-0.1	0.7	-0.7	1.2	2.3	-	-2.0	4.7	-1.1	-1.0	-0.3	-1.5	-0.4	-0.8	-0.5	3.6
2012	0.9	0.9	-0.2	2.2	0.7	-0.6	0.2	2.6	-3.5	1.0	1.7	1.7	1.8	3.0	0.9	0.7	0.6
2013	1.6	0.6	1.4	2.4	1.8	-0.6	1.4	0.8	-0.6	2.3	2.4	3.1	2.7	1.7	1.3	1.9	2.0
2014	3.2	2.1	3.9	2.4	4.8	3.6	2.0	1.3	7.1	2.7	2.5	1.6	3.1	2.6	4.9	7.0	3.3
2015	..	6.4	4.8	5.0	..	5.6	6.7	6.7	3.4	5.9	4.9	5.0	3.6	6.2	4.5	5.8	..
All Retailing, Including Automotive Fuel, Small Businesses (£73,392m)																	
2006	114.6	107.6	115.1	112.7	123.0	104.6	107.3	110.2	113.3	114.1	117.4	115.0	112.9	110.7	116.5	122.2	128.7
2007	115.0	109.6	117.6	114.2	118.7	103.6	109.3	114.7	117.3	116.9	118.5	118.4	114.7	110.3	113.3	119.3	122.5
2008	111.5	106.3	113.8	110.5	115.8	100.0	110.3	109.4	114.3	114.0	113.2	113.5	109.6	108.8	111.2	115.0	120.0
2009	108.5	99.9	109.0	110.4	114.7	97.1	98.9	103.0	107.0	109.0	110.7	114.8	110.8	106.6	110.9	115.1	117.5
2010	100.5	91.1	101.5	103.3	106.2	83.4	93.7	95.3	100.8	102.4	101.3	108.6	104.5	98.1	103.2	108.9	106.3
2011	100.7	92.9	99.8	101.0	109.2	88.9	92.9	96.3	99.2	100.9	99.4	103.4	101.9	98.3	105.7	108.4	112.7
2012	100.0	94.5	100.4	100.8	104.3	90.3	92.3	99.6	97.1	102.5	101.2	104.1	103.5	96.1	101.7	104.8	106.0
2013	100.5	91.6	100.2	100.6	109.7	86.2	93.9	94.1	97.1	101.8	101.3	104.0	99.5	98.8	103.8	108.4	115.6
2014	106.3	97.5	107.2	104.7	116.4	90.0	99.6	103.2	105.9	107.6	108.0	110.5	105.2	99.5	108.5	115.8	123.1
2015	..	100.9	107.7	108.7	..	96.5	101.8	103.8	106.6	107.3	109.0	112.9	107.9	106.1	111.6	119.7	..
Percentage increase on a year earlier																	
2006	0.6	2.2	1.4	-1.8	0.6	3.4	0.5	2.6	0.2	1.2	2.4	-2.3	-1.7	-1.4	-0.3	0.7	1.2
2007	0.4	1.9	2.2	1.3	-3.5	-1.0	1.8	4.1	3.6	2.4	0.9	3.0	1.6	-0.4	-2.7	-2.3	-4.9
2008	-3.1	-3.0	-3.3	-3.3	-2.5	-3.5	0.9	-4.6	-2.6	-2.5	-4.4	-4.2	-4.5	-1.4	-1.9	-3.6	-2.0
2009	-2.6	-6.0	-4.2	-	-0.9	-2.9	-10.3	-5.8	-6.4	-4.4	-2.2	1.2	1.1	-1.9	-0.3	-	-2.1
2010	-7.4	-8.8	-6.9	-6.5	-7.5	-14.1	-5.3	-7.5	-5.8	-6.0	-8.5	-5.4	-5.7	-8.0	-6.9	-5.3	-9.6
2011	0.2	2.0	-1.7	-2.2	2.9	6.6	-0.9	1.0	-1.6	-1.4	-1.9	-4.7	-2.5	0.2	2.3	-0.5	6.1
2012	-0.7	1.7	0.6	-0.2	-4.5	1.6	-0.6	3.5	-2.1	1.5	1.9	0.7	1.6	-2.3	-3.8	-3.3	-6.0
2013	0.5	-3.1	-0.2	-0.2	5.2	-4.5	1.7	-5.5	-	-0.7	0.1	-0.1	-3.8	2.8	2.1	3.4	9.0
2014	5.7	6.4	7.0	4.0	6.0	4.4	6.1	9.7	9.0	5.7	6.6	6.3	5.7	0.7	4.5	6.8	6.5
2015	..	3.6	0.5	3.9	..	7.2	2.2	0.6	0.7	-0.2	0.9	2.1	2.6	6.6	2.9	3.3	..

The monthly periods consist of 4 weeks except for March, June, September and December which are 5 weeks. January 2014 is also a 5 week period.

# 3 CHAINED VOLUME OF RETAIL SALES NON-SEASONALLY ADJUSTED

continued Index numbers of sales per week and percentage increase on a year earlier

Index 2012=100

Year	1st Qtr	2nd Qtr	3rd Qtr	4th Qtr	Jan	Feb	Mar	Apr	May	June	July	Aug	Sept	Oct	Nov	Dec	
<b>SIC 2007 (SALES IN 2012)</b>																	
All Retailing, Excluding Automotive Fuel, All Businesses (£310,757m)																	
2006	95.4	86.8	92.6	92.0	110.2	85.6	86.0	88.3	92.5	92.1	93.0	94.4	91.6	90.3	95.5	104.8	126.3
2007	97.9	89.7	95.1	95.2	111.7	87.4	89.0	92.0	95.2	94.8	95.2	97.1	94.8	94.1	97.6	107.1	126.7
2008	98.5	92.6	96.1	94.6	111.2	90.7	93.0	94.0	94.4	98.5	95.4	96.6	94.3	93.1	97.2	106.8	126.0
2009	99.1	90.8	96.1	96.5	112.9	90.9	89.0	92.2	95.8	95.3	96.9	98.6	95.9	95.1	99.7	109.3	126.4
2010	99.2	91.7	96.5	96.8	112.0	88.8	91.0	94.5	94.8	96.8	97.7	99.5	96.5	94.8	99.5	108.8	124.5
2011	99.1	91.3	96.3	95.4	113.3	91.0	90.1	92.5	97.8	95.2	96.1	97.8	94.5	94.2	99.2	107.7	129.0
2012	100.0	91.9	97.0	97.4	113.8	90.5	90.0	94.5	95.3	96.7	98.6	99.7	96.4	96.2	99.7	108.7	129.2
2013	101.8	92.7	98.0	99.5	117.1	90.3	92.1	95.3	94.4	98.5	100.4	102.3	97.9	98.6	101.7	111.6	134.0
2014	106.0	95.8	103.1	102.8	123.2	94.2	95.2	97.9	102.5	102.6	103.9	105.7	102.0	101.2	107.0	119.9	138.9
2015	..	101.2	106.8	107.4	..	98.9	99.9	104.0	105.0	107.1	108.0	110.3	105.1	107.0	110.4	125.1	..
Percentage increase on a year earlier																	
2006	2.3	0.6	3.3	2.6	2.6	0.2	1.0	0.6	3.8	3.1	3.0	2.9	3.1	1.9	2.4	1.8	3.4
2007	2.7	3.4	2.7	3.5	1.4	2.1	3.5	4.2	2.9	2.9	2.4	2.8	3.5	4.1	2.2	2.3	0.3
2008	0.6	3.2	1.0	-0.7	-0.4	3.8	4.5	2.2	-0.9	3.9	0.2	-0.4	-0.6	-1.0	-0.4	-0.3	-0.5
2009	0.6	-1.9	-	2.0	1.5	0.2	-4.3	-1.9	1.5	-3.3	1.6	2.0	1.8	2.1	2.6	2.3	0.3
2010	0.2	1.0	0.5	0.3	-0.8	-2.2	2.3	2.5	-1.0	1.6	0.8	0.9	0.6	-0.3	-0.2	-0.5	-1.4
2011	-0.2	-0.4	-0.2	-1.4	1.2	2.4	-1.0	-2.1	3.1	-1.7	-1.6	-1.7	-2.1	-0.6	-0.3	-1.0	3.6
2012	0.9	0.6	0.6	2.0	0.5	-0.5	-0.1	2.1	-2.6	1.5	2.6	1.9	2.1	2.1	0.5	1.0	0.1
2013	1.8	1.0	1.0	2.2	2.9	-0.2	2.4	0.8	-0.9	1.9	1.9	2.6	1.5	2.6	2.0	2.6	3.7
2014	4.1	3.3	5.2	3.3	5.2	4.4	3.4	2.7	8.6	4.2	3.5	3.3	4.2	2.7	5.2	7.5	3.6
2015	..	5.6	3.6	4.5	..	5.0	4.9	6.3	2.4	4.3	3.9	4.4	3.1	5.7	3.2	4.3	..
All Retailing, Excluding Automotive Fuel, Large Businesses (£244,929m)																	
2006	92.2	83.3	88.6	88.5	108.5	82.7	82.2	84.6	88.9	88.2	88.6	90.9	87.8	87.2	91.8	101.8	127.1
2007	95.3	86.6	91.3	92.2	111.3	85.1	85.8	88.5	91.8	91.0	91.1	93.3	91.4	91.9	95.1	105.2	129.0
2008	95.9	90.1	92.1	91.0	110.6	89.6	89.5	91.0	90.1	95.0	91.4	92.7	90.8	89.8	94.2	105.3	128.1
2009	97.1	89.4	93.3	93.1	112.4	90.3	87.4	90.3	93.6	92.2	94.0	94.7	92.2	92.5	97.0	107.7	128.4
2010	98.8	91.8	95.2	95.0	113.3	90.4	90.2	94.2	93.2	95.3	96.7	97.0	94.4	93.9	98.5	108.5	129.0
2011	98.7	91.1	95.5	93.9	114.4	91.8	89.6	91.6	97.5	93.7	95.2	96.3	92.5	93.1	97.5	107.6	133.4
2012	100.0	91.2	96.1	96.6	116.1	90.6	89.4	93.2	94.7	95.2	98.0	98.7	94.7	96.4	99.1	109.4	135.0
2013	102.1	93.1	97.3	99.2	118.8	91.5	91.7	95.5	93.6	97.6	100.1	102.0	97.3	98.5	101.0	112.2	138.4
2014	105.9	95.4	102.0	102.5	124.7	95.2	94.2	96.5	101.5	101.2	103.0	104.5	101.3	101.8	106.4	120.8	142.6
2015	..	101.1	106.5	106.9	..	99.4	99.4	103.9	104.4	107.0	107.8	109.3	104.3	107.1	109.9	126.4	..
Percentage increase on a year earlier																	
2006	3.3	0.5	4.2	4.7	3.6	-0.1	1.3	0.3	5.3	3.9	3.5	4.9	5.2	4.1	4.0	2.4	4.2
2007	3.4	4.0	3.0	4.1	2.6	3.0	4.3	4.6	3.2	3.2	2.8	2.6	4.1	5.4	3.7	3.3	1.5
2008	0.6	4.0	0.9	-1.2	-0.6	5.3	4.4	2.8	-1.8	4.4	0.3	-0.6	-0.6	-2.2	-1.0	-	-0.7
2009	1.2	-0.8	1.3	2.2	1.6	0.7	-2.3	-0.8	3.8	-2.9	2.9	2.1	1.5	2.9	3.0	2.3	0.3
2010	1.8	2.7	2.0	2.1	0.8	0.2	3.2	4.3	-0.4	3.3	2.8	2.5	2.4	1.6	1.5	0.8	0.4
2011	-0.1	-0.8	0.3	-1.2	1.0	1.5	-0.7	-2.7	4.7	-1.7	-1.5	-0.8	-2.0	-0.9	-1.0	-0.9	3.4
2012	1.3	0.2	0.7	2.8	1.5	-1.3	-0.2	1.7	-2.9	1.6	2.9	2.5	2.4	3.5	1.6	1.7	1.2
2013	2.1	2.1	1.2	2.8	2.3	1.0	2.6	2.5	-1.2	2.5	2.1	3.4	2.8	2.2	1.9	2.5	2.5
2014	3.7	2.4	4.8	3.3	5.0	4.1	2.7	1.0	8.5	3.7	2.9	2.4	4.1	3.3	5.4	7.6	3.1
2015	..	6.0	4.4	4.4	..	4.4	5.5	7.6	2.9	5.7	4.7	4.6	3.0	5.3	3.3	4.6	..
All Retailing, Excluding Automotive Fuel, Small Businesses (£65,828m)																	
2006	107.2	99.7	107.4	104.9	116.6	96.7	100.1	101.8	105.8	106.7	109.2	107.3	105.9	102.1	109.2	115.6	123.4
2007	107.6	101.0	109.3	106.5	113.4	96.0	101.2	104.8	107.9	109.0	110.7	111.1	107.5	102.1	106.8	114.2	118.0
2008	108.3	101.7	110.7	107.7	113.6	94.7	106.0	105.2	110.1	111.6	110.4	111.2	106.9	105.4	108.5	112.6	118.3
2009	106.5	96.0	106.2	109.0	114.9	93.1	94.8	99.3	103.9	106.6	107.7	113.2	109.8	105.0	109.9	115.3	118.7
2010	100.8	91.2	101.5	103.2	107.1	82.9	94.0	95.7	100.8	102.5	101.4	108.6	104.3	98.0	103.4	109.6	108.0
2011	100.4	92.1	99.5	100.9	109.2	87.7	91.8	95.9	98.7	100.8	99.2	103.6	101.6	98.2	105.6	108.0	112.9
2012	100.0	94.2	100.1	100.3	105.4	90.2	92.1	99.2	97.4	102.0	100.7	103.6	102.9	95.5	101.9	106.0	107.6
2013	100.9	91.4	100.4	100.6	111.0	85.8	93.5	94.1	97.3	102.0	101.7	103.4	99.8	99.1	104.4	109.3	117.6
2014	106.4	97.4	107.2	104.2	117.6	90.5	99.0	102.9	106.1	108.0	107.5	110.0	104.6	99.3	109.2	116.8	124.9
2015	..	101.5	107.9	109.3	..	97.0	102.1	104.6	107.0	107.5	108.9	113.9	108.2	106.4	112.1	120.4	..
Percentage increase on a year earlier																	
2006	-0.6	1.0	0.7	-3.4	-0.5	1.2	0.2	1.6	-0.5	0.9	1.6	-2.9	-2.9	-4.3	-2.3	-0.1	0.4
2007	0.4	1.2	1.8	1.6	-2.8	-0.8	1.1	2.9	2.0	2.2	1.3	3.6	1.5	-	-2.2	-1.2	-4.4
2008	0.7	0.7	1.2	1.0	0.2	-1.3	4.8	0.3	2.0	2.3	-0.2	-	-0.5	3.3	1.6	-1.4	0.3
2009	-1.6	-5.6	-4.0	1.2	1.2	-1.7	-10.6	-5.6	-5.6	-4.5	-2.5	1.8	2.7	-0.4	1.3	2.4	0.3
2010	-5.4	-5.0	-4.4	-5.3	-6.8	-10.9	-0.9	-3.6	-3.0	-3.8	-5.9	-4.0	-5.0	-6.7	-5.9	-4.9	-9.0
2011	-0.3	1.0	-2.0	-2.2	2.0	5.7	-2.3	0.3	-2.1	-1.7	-2.1	-4.7	-2.6	0.2	2.1	-1.4	4.6
2012	-0.4	2.3	0.6	-0.6	-3.4	2.8	0.3	3.4	-1.3	1.2	1.5	0.1	1.2	-2.8	-3.4	-1.8	-4.7
2013	0.8	-3.0	0.3	0.4	5.3	-4.9	1.5	-5.1	-0.2	-	0.9	-0.2	-3.0	3.8	2.4	3.1	9.2
2014	5.5	6.6	6.8	3.6	6.0	5.5	5.9	9.3	9.1	5.9	5.7	6.4	4.8	0.2	4.7	6.9	6.2
2015	..	4.2	0.6	4.8	..	7.3	3.1	1.6	0.8	-0.5	1.3	3.5	3.5	7.1	2.6	3.1	..

The monthly periods consist of 4 weeks except for March, June, September and December which are 5 weeks. January 2014 is also a 5 week period.

# 3 CHAINED VOLUME OF RETAIL SALES NON-SEASONALLY ADJUSTED

continued Index numbers of sales per week and percentage increase on a year earlier

Index 2012=100

Year	1st Qtr	2nd Qtr	3rd Qtr	4th Qtr	Jan	Feb	Mar	Apr	May	June	July	Aug	Sept	Oct	Nov	Dec	
<b>SIC 2007 (SALES IN 2012)</b>																	
Predominantly Food Stores, All Businesses (£145,660m)																	
2006	102.1	96.6	101.9	100.7	109.1	92.8	97.6	98.8	101.7	100.6	103.0	103.6	99.8	99.2	100.3	104.9	119.6
2007	102.8	98.2	102.4	101.6	109.1	94.3	99.0	100.7	102.8	102.3	102.2	102.5	102.1	100.6	100.9	105.7	118.4
2008	101.9	99.8	101.9	99.0	107.0	96.7	101.5	101.7	100.8	103.7	101.5	100.4	98.5	98.2	100.4	105.4	113.6
2009	103.0	98.2	103.3	101.5	109.0	95.6	98.5	100.1	102.9	102.3	104.5	102.3	101.7	100.7	101.3	106.6	117.1
2010	101.3	98.2	101.6	98.9	106.4	95.5	97.5	100.8	98.6	102.3	103.6	100.5	98.7	97.7	99.1	105.0	113.5
2011	100.2	95.1	100.1	98.0	107.5	92.3	94.9	97.5	102.9	98.7	99.1	99.9	97.9	97.2	99.3	103.6	117.1
2012	100.0	95.3	99.8	98.8	106.1	92.2	95.6	97.5	98.9	99.8	100.5	100.0	98.8	97.8	98.1	102.7	115.3
2013	99.8	95.2	98.2	99.0	106.7	91.1	94.3	99.3	94.4	99.5	100.2	102.3	98.1	97.1	98.0	103.1	116.5
2014	100.5	94.8	101.0	98.8	107.8	92.6	95.7	96.3	101.8	100.3	100.9	100.9	98.0	97.7	99.5	105.0	116.8
2015	..	98.4	101.6	100.9	..	94.9	97.5	101.8	98.8	103.0	102.8	102.8	99.0	100.8	100.5	106.6	..
Percentage increase on a year earlier																	
2006	1.4	0.4	2.1	1.9	1.2	-1.3	1.6	0.7	2.6	1.2	2.4	2.8	1.4	1.7	0.9	0.1	2.1
2007	0.8	1.7	0.5	0.9	-	1.7	1.5	2.0	1.1	1.7	-0.8	-1.1	2.2	1.5	0.6	0.8	-1.0
2008	-0.9	1.6	-0.5	-2.6	-1.9	2.5	2.5	1.0	-1.9	1.3	-0.7	-2.0	-3.5	-2.4	-0.5	-0.4	-4.0
2009	1.1	-1.6	1.4	2.6	1.9	-1.1	-2.9	-1.6	2.1	-1.4	3.0	1.9	3.3	2.6	0.9	1.2	3.1
2010	-1.7	-	-1.6	-2.6	-2.4	-0.1	-1.0	0.7	-4.2	-	-0.9	-1.8	-2.9	-3.0	-2.2	-1.6	-3.1
2011	-1.1	-3.1	-1.5	-0.9	1.0	-3.3	-2.7	-3.3	4.3	-3.5	-4.3	-1.4	-0.8	-0.5	0.2	-1.3	3.2
2012	-0.2	0.2	-0.3	0.8	-1.2	-0.1	0.8	-	-3.9	1.1	1.5	0.9	0.9	0.7	-1.1	-0.9	-1.6
2013	-0.2	-	-1.6	0.2	0.5	-1.2	-1.3	1.9	-4.5	-0.3	-0.4	2.3	-0.7	-0.8	-0.1	0.4	1.0
2014	0.7	-0.5	2.9	-0.2	1.1	1.6	1.5	-3.0	7.9	0.8	0.7	-1.4	-0.1	0.6	1.5	1.8	0.2
2015	..	3.7	0.6	2.1	..	2.5	1.8	5.8	-3.0	2.7	1.9	1.9	1.0	3.2	1.0	1.6	..
Predominantly Food Stores, Large Businesses (£125,372m)																	
2006	99.1	93.8	98.7	97.5	106.3	90.2	94.5	96.1	98.6	97.1	100.1	100.1	96.3	96.5	96.7	101.8	117.6
2007	100.7	95.9	99.9	99.2	107.9	92.2	96.5	98.5	100.2	99.7	99.8	99.6	99.3	98.7	98.7	104.2	118.1
2008	99.6	97.9	99.0	96.1	105.4	95.0	99.1	100.0	97.5	100.8	98.8	97.2	95.3	95.8	97.7	103.7	112.8
2009	101.1	96.4	100.7	98.9	108.5	94.6	96.2	98.1	100.4	99.4	102.0	99.2	98.6	98.9	99.6	105.9	117.7
2010	101.1	98.3	100.7	98.1	107.2	95.7	97.3	101.2	97.9	101.2	102.5	99.4	97.7	97.5	98.7	104.9	115.8
2011	99.6	95.3	99.5	96.4	107.3	92.8	95.2	97.3	102.4	98.0	98.3	97.4	95.9	96.0	97.7	103.8	117.8
2012	100.0	95.2	99.5	98.2	107.1	91.8	95.4	97.7	98.6	99.4	100.3	99.2	97.8	97.8	98.1	103.3	117.3
2013	100.3	96.7	98.2	98.9	107.4	92.5	95.5	101.1	94.4	99.5	100.3	102.2	97.5	97.3	98.1	103.9	117.8
2014	101.2	95.5	101.2	99.5	109.2	93.5	96.3	96.8	101.7	100.1	101.5	101.4	98.4	99.0	100.3	106.2	118.6
2015	..	99.2	101.8	101.3	..	95.6	98.1	103.1	98.6	103.3	103.3	103.1	99.2	101.5	101.7	107.6	..
Percentage increase on a year earlier																	
2006	1.5	0.1	2.1	2.5	1.2	-1.5	1.3	0.5	3.0	0.7	2.5	3.0	1.9	2.5	1.3	0.3	1.7
2007	1.6	2.3	1.2	1.7	1.4	2.2	2.1	2.4	1.7	2.7	-0.2	-0.5	3.1	2.4	2.1	2.3	0.4
2008	-1.1	2.1	-0.9	-3.1	-2.3	3.1	2.7	1.5	-2.7	1.1	-1.0	-2.4	-4.0	-3.0	-1.0	-0.5	-4.5
2009	1.6	-1.5	1.7	2.9	3.0	-0.4	-2.9	-1.9	2.9	-1.4	3.2	2.0	3.4	3.2	1.9	2.2	4.4
2010	-0.1	1.9	-	-0.7	-1.2	1.1	1.2	3.1	-2.5	1.8	0.5	0.2	-0.9	-1.4	-0.9	-1.0	-1.6
2011	-1.4	-3.1	-1.2	-1.8	0.1	-3.0	-2.2	-3.8	4.6	-3.2	-4.1	-2.0	-1.8	-1.6	-1.0	-1.0	1.7
2012	0.4	-0.1	-	1.9	-0.2	-1.1	0.2	0.5	-3.8	1.5	2.0	1.8	2.0	1.9	0.4	-0.5	-0.4
2013	0.3	1.6	-1.3	0.7	0.3	0.8	-	3.5	-4.3	0.1	-	3.1	-0.3	-0.5	-0.1	0.5	0.4
2014	0.9	-1.3	3.0	0.7	1.6	1.1	0.9	-4.3	7.8	0.6	1.3	-0.8	0.9	1.8	2.2	2.2	0.7
2015	..	3.9	0.7	1.7	..	2.2	1.8	6.5	-3.1	3.2	1.7	1.8	0.8	2.5	1.4	1.3	..
Predominantly Food Stores, Small Businesses (£20,289m)																	
2006	120.7	113.8	121.5	120.7	126.7	109.0	116.9	115.1	120.9	122.4	121.3	125.6	121.5	116.1	122.6	124.0	132.1
2007	116.1	112.7	118.0	116.8	116.8	107.7	114.9	114.9	118.8	118.6	116.8	120.2	119.1	112.3	114.3	115.3	120.1
2008	116.4	111.7	119.9	116.9	117.2	107.0	116.6	112.5	121.4	121.3	117.7	120.1	118.0	113.5	117.0	115.8	118.6
2009	114.7	109.2	119.7	117.9	112.1	101.2	112.7	112.7	118.8	120.0	120.2	121.4	121.3	112.3	111.7	111.1	113.3
2010	102.5	97.4	107.7	103.3	101.5	94.3	99.0	98.7	103.0	109.3	110.2	107.2	105.2	98.5	101.0	105.4	98.7
2011	103.7	94.0	104.3	107.9	108.4	89.3	92.9	98.8	105.8	103.6	103.8	109.3	110.4	104.7	108.8	102.4	113.0
2012	100.0	95.8	101.7	102.5	100.1	95.0	96.7	95.7	100.7	102.2	102.0	105.1	105.1	98.2	98.1	98.7	102.8
2013	96.5	86.1	97.9	99.9	102.0	82.8	87.3	87.9	94.5	99.3	99.5	103.2	101.6	95.9	97.9	97.9	108.6
2014	95.9	90.7	100.0	94.0	99.5	87.2	92.0	93.3	102.4	101.4	96.9	98.0	96.0	89.1	94.6	97.2	105.2
2015	..	93.0	100.3	98.3	..	90.9	93.8	94.0	100.0	101.2	99.9	100.6	98.0	96.7	93.1	100.8	..
Percentage increase on a year earlier																	
2006	1.1	1.8	2.0	-0.7	1.2	0.2	3.3	1.9	0.5	3.2	2.2	1.9	-0.9	-2.5	-0.8	-1.1	4.5
2007	-3.8	-1.0	-2.9	-3.2	-7.8	-1.2	-1.8	-0.2	-1.8	-3.0	-3.7	-4.3	-1.9	-3.3	-6.8	-7.0	-9.1
2008	0.2	-0.9	1.7	0.1	0.4	-0.7	1.5	-2.1	2.2	2.2	0.8	-0.1	-0.9	1.1	2.3	0.5	-1.2
2009	-1.4	-2.2	-0.2	0.8	-4.4	-5.4	-3.3	0.2	-2.2	-1.0	2.1	1.1	2.8	-1.0	-4.5	-4.1	-4.4
2010	-10.7	-10.8	-10.0	-12.4	-9.5	-6.9	-12.2	-12.4	-13.3	-8.9	-8.3	-11.7	-13.3	-12.3	-9.5	-5.2	-12.9
2011	1.2	-3.5	-3.1	4.5	6.9	-5.3	-6.2	0.1	2.7	-5.3	-5.8	2.0	5.0	6.3	7.7	-2.8	14.5
2012	-3.5	1.9	-2.5	-5.0	-7.7	6.4	4.1	-3.0	-4.8	-1.3	-1.7	-3.8	-4.8	-6.2	-9.8	-3.6	-9.0
2013	-3.5	-10.1	-3.7	-2.5	1.9	-12.8	-9.7	-8.2	-6.2	-2.8	-2.5	-1.9	-3.3	-2.4	-0.2	-0.9	5.7
2014	-0.6	5.3	2.1	-5.9	-2.5	5.2	5.3	6.2	8.4	2.1	-2.6	-5.0	-5.5	-7.1	-3.4	-0.7	-3.2
2015	..	2.5	0.3	4.6	..	4.2	2.0	0.7	-2.3	-0.2	3.1	2.6	2.1	8.5	-1.6	3.7	..

The monthly periods consist of 4 weeks except for March, June, September and December which are 5 weeks. January 2014 is also a 5 week period.

# 3 CHAINED VOLUME OF RETAIL SALES NON-SEASONALLY ADJUSTED

continued Index numbers of sales per week and percentage increase on a year earlier

Index 2012=100

Year	1st Qtr	2nd Qtr	3rd Qtr	4th Qtr	Jan	Feb	Mar	Apr	May	June	July	Aug	Sept	Oct	Nov	Dec	
<b>SIC 2007 (SALES IN 2012)</b>																	
Non Specialised Food Stores, All Businesses (£135,044m)																	
2006	98.9	93.6	98.5	97.7	105.7	90.2	94.3	95.7	98.3	97.2	99.8	100.3	96.5	96.5	97.1	101.7	115.7
2007	100.4	96.1	99.7	99.1	106.6	92.5	96.9	98.4	100.2	99.6	99.5	99.6	99.4	98.4	98.5	103.5	115.7
2008	99.7	98.2	99.5	96.4	104.6	95.3	99.6	100.0	98.4	101.2	99.0	97.7	95.9	95.9	97.9	103.2	111.1
2009	101.5	96.9	101.6	99.7	107.7	94.5	96.9	98.8	101.1	100.4	102.9	100.1	99.7	99.3	99.9	105.4	115.7
2010	100.7	97.7	100.9	98.2	106.1	95.2	97.0	100.3	97.7	101.5	102.9	99.5	97.9	97.5	98.3	104.3	113.7
2011	99.8	94.9	99.8	97.4	106.9	92.3	94.5	97.4	102.8	98.4	98.6	98.3	97.2	96.8	98.6	103.2	116.4
2012	100.0	95.4	99.8	98.7	106.2	92.3	95.6	97.7	98.9	99.6	100.6	99.6	98.5	98.0	98.2	102.8	115.3
2013	99.9	95.4	98.3	99.2	106.6	91.5	94.3	99.5	94.4	99.5	100.4	102.6	98.0	97.3	97.9	103.0	116.3
2014	100.7	95.2	101.1	98.9	107.8	93.1	95.9	96.6	101.7	100.4	101.2	101.0	98.0	97.9	99.6	105.1	116.6
2015	..	98.8	101.4	100.6	..	95.5	97.7	102.4	98.5	102.8	102.6	102.4	98.6	100.8	100.2	105.7	..
Percentage increase on a year earlier																	
2006	2.0	0.7	2.8	2.9	1.7	-0.9	1.7	1.1	3.3	1.8	3.3	3.5	2.2	2.8	1.9	0.6	2.3
2007	1.5	2.7	1.2	1.5	0.9	2.5	2.7	2.8	2.0	2.4	-0.3	-0.7	3.1	2.0	1.5	1.8	-
2008	-0.7	2.2	-0.2	-2.7	-1.9	3.0	2.8	1.6	-1.8	1.7	-0.5	-2.0	-3.6	-2.6	-0.6	-0.3	-4.0
2009	1.8	-1.3	2.1	3.4	2.9	-0.8	-2.7	-1.2	2.7	-0.8	3.9	2.4	4.0	3.6	2.1	2.2	4.1
2010	-0.7	0.9	-0.7	-1.5	-1.5	0.8	0.1	1.5	-3.3	1.1	-	-0.6	-1.8	-1.9	-1.7	-1.0	-1.7
2011	-1.0	-2.8	-1.1	-0.8	0.7	-3.1	-2.6	-2.8	5.2	-3.1	-4.2	-1.1	-0.7	-0.7	0.3	-1.1	2.3
2012	0.2	0.5	-	1.3	-0.6	-	1.2	0.3	-3.7	1.3	2.0	1.3	1.3	1.2	-0.5	-0.4	-0.9
2013	-0.1	0.1	-1.5	0.5	0.4	-0.9	-1.4	1.9	-4.6	-0.2	-0.2	3.0	-0.5	-0.7	-0.2	0.2	0.9
2014	0.8	-0.3	2.9	-0.2	1.2	1.8	1.7	-2.9	7.8	0.9	0.8	-1.6	-	0.6	1.7	2.1	0.2
2015	..	3.9	0.3	1.7	..	2.6	1.8	6.0	-3.1	2.3	1.3	1.4	0.6	2.9	0.7	0.6	..
Non Specialised Food Stores, Large Businesses (£123,058m)																	
2006	98.0	92.8	97.6	96.4	105.0	89.3	93.5	95.1	97.5	96.0	98.9	98.9	95.2	95.4	95.6	100.7	115.9
2007	99.7	95.0	98.8	98.2	106.7	91.3	95.5	97.5	99.1	98.6	98.7	98.5	98.3	97.8	97.7	103.1	116.6
2008	98.8	97.2	98.3	95.3	104.5	94.3	98.2	99.2	96.8	100.0	98.1	96.5	94.6	95.0	97.0	102.9	111.9
2009	100.5	95.9	100.0	98.2	107.9	94.1	95.6	97.5	99.7	98.8	101.3	98.4	97.9	98.4	99.0	105.3	116.9
2010	101.1	98.4	100.7	98.1	107.1	95.7	97.4	101.3	98.0	101.2	102.4	99.2	97.8	97.6	98.7	104.8	115.7
2011	99.6	95.2	99.4	96.4	107.3	92.8	95.2	97.2	102.4	97.9	98.2	97.3	95.9	96.1	97.7	103.8	117.7
2012	100.0	95.2	99.5	98.3	107.1	91.8	95.5	97.7	98.6	99.4	100.3	99.2	97.8	97.9	98.1	103.3	117.2
2013	100.3	96.7	98.2	98.8	107.3	92.6	95.4	101.1	94.3	99.4	100.2	102.3	97.4	97.2	98.0	103.8	117.6
2014	101.1	95.4	101.0	99.4	108.9	93.5	96.3	96.6	101.6	100.0	101.4	101.3	98.2	98.9	100.1	106.0	118.3
2015	..	99.1	101.6	101.2	..	95.5	98.0	103.0	98.4	103.1	103.1	103.0	99.1	101.3	101.4	107.2	..
Percentage increase on a year earlier																	
2006	1.8	0.4	2.4	2.8	1.4	-1.3	1.6	0.8	3.4	1.1	2.8	3.1	2.3	2.9	1.6	0.5	1.9
2007	1.7	2.3	1.3	1.8	1.6	2.3	2.1	2.5	1.7	2.7	-0.2	-0.4	3.2	2.5	2.2	2.4	0.6
2008	-0.9	2.3	-0.6	-2.9	-2.0	3.3	2.9	1.8	-2.4	1.4	-0.6	-2.1	-3.7	-2.9	-0.8	-0.2	-4.0
2009	1.7	-1.3	1.8	3.0	3.2	-0.2	-2.7	-1.7	3.1	-1.2	3.3	2.1	3.4	3.5	2.1	2.4	4.5
2010	0.6	2.6	0.6	-0.1	-0.7	1.7	1.9	3.8	-1.8	2.5	1.1	0.8	-0.1	-0.8	-0.3	-0.5	-1.0
2011	-1.5	-3.2	-1.2	-1.8	0.1	-3.1	-2.3	-4.0	4.6	-3.3	-4.1	-1.9	-1.9	-1.5	-1.0	-1.0	1.7
2012	0.4	-	0.1	1.9	-0.2	-1.1	0.3	0.5	-3.8	1.5	2.2	1.9	2.0	1.9	0.4	-0.5	-0.4
2013	0.3	1.6	-1.4	0.6	0.2	0.8	-0.1	3.5	-4.3	0.1	-0.1	3.1	-0.4	-0.7	-0.2	0.5	0.3
2014	0.8	-1.3	2.9	0.6	1.5	1.0	0.9	-4.4	7.7	0.5	1.2	-0.9	0.8	1.8	2.2	2.1	0.6
2015	..	3.9	0.6	1.7	..	2.1	1.7	6.6	-3.2	3.1	1.7	1.7	0.9	2.4	1.3	1.1	..
Non Specialised Food Stores, Small Businesses (£11,986m)																	
2006	108.2	101.5	108.4	110.3	112.6	99.9	103.2	101.6	106.4	109.8	109.0	114.6	109.8	107.4	111.8	112.0	113.6
2007	108.1	107.7	109.3	108.8	106.5	104.3	111.2	107.6	111.0	109.5	107.8	111.1	111.6	104.6	106.4	107.1	106.0
2008	108.5	108.5	112.2	107.7	105.4	105.2	113.5	107.7	114.9	114.0	108.6	110.2	108.7	105.0	107.7	106.7	102.6
2009	111.2	106.8	117.5	114.5	106.0	98.1	110.1	111.2	114.9	117.8	119.4	116.6	118.6	109.4	109.2	106.4	103.1
2010	97.1	91.1	103.0	99.2	95.2	90.0	93.4	90.1	95.1	104.7	108.0	101.8	99.7	96.7	93.9	99.5	92.9
2011	101.6	92.2	103.5	108.0	102.7	86.9	88.2	99.6	105.9	102.8	102.2	108.8	111.2	104.7	107.6	97.4	103.0
2012	100.0	97.5	102.6	102.7	97.2	97.6	97.3	97.6	102.6	102.3	102.8	104.0	105.3	99.6	98.6	98.0	95.4
2013	95.8	82.4	99.3	102.5	98.9	80.6	83.3	83.2	94.8	100.1	102.3	106.6	103.5	98.5	97.6	94.6	103.5
2014	96.1	92.6	102.0	93.5	96.6	89.0	92.5	96.1	102.3	105.1	99.4	98.3	95.8	87.8	93.9	96.1	99.1
2015	..	95.7	98.8	95.4	..	95.9	95.2	96.1	100.3	99.7	96.8	96.6	93.6	95.7	88.1	90.7	..
Percentage increase on a year earlier																	
2006	4.5	3.6	6.5	3.5	4.4	3.3	2.8	4.5	2.6	8.6	8.0	6.4	1.6	2.7	4.4	1.5	6.8
2007	-0.1	6.0	0.8	-1.4	-5.4	4.4	7.8	5.9	4.4	-0.3	-1.1	-3.1	1.7	-2.6	-4.8	-4.3	-6.7
2008	0.4	0.8	2.6	-1.0	-1.0	0.9	2.1	0.1	3.5	4.1	0.8	-0.8	-2.6	0.3	1.2	-0.4	-3.3
2009	2.5	-1.5	4.7	6.3	0.6	-6.8	-3.0	3.3	-	3.3	9.9	5.9	9.1	4.3	1.4	-0.2	0.5
2010	-12.7	-14.8	-12.3	-13.3	-10.2	-8.2	-15.2	-19.0	-17.2	-11.1	-9.5	-12.7	-15.9	-11.6	-14.0	-6.6	-9.9
2011	4.6	1.2	0.5	8.8	7.9	-3.4	-5.6	10.5	11.4	-1.8	-5.4	6.9	11.5	8.3	14.6	-2.1	10.9
2012	-1.6	5.8	-0.9	-4.8	-5.4	12.3	10.3	-2.0	-3.1	-0.5	0.6	-4.4	-5.3	-4.8	-8.3	0.6	-7.5
2013	-4.2	-15.5	-3.2	-0.2	1.8	-17.4	-14.3	-14.7	-7.7	-2.2	-0.5	2.4	-1.7	-1.1	-1.0	-3.5	8.5
2014	0.3	12.3	2.8	-8.8	-2.4	10.5	11.1	15.6	8.0	5.0	-2.9	-7.7	-7.4	-10.9	-3.8	1.6	-4.2
2015	..	3.4	-3.2	2.0	..	7.7	2.9	-0.1	-2.0	-5.1	-2.6	-1.7	-2.3	9.1	-6.2	-5.6	..

The monthly periods consist of 4 weeks except for March, June, September and December which are 5 weeks. January 2014 is also a 5 week period.

# 3 CHAINED VOLUME OF RETAIL SALES NON-SEASONALLY ADJUSTED

continued Index numbers of sales per week and percentage increase on a year earlier

Index 2012=100

Year	1st Qtr	2nd Qtr	3rd Qtr	4th Qtr	Jan	Feb	Mar	Apr	May	June	July	Aug	Sept	Oct	Nov	Dec	
<b>SIC 2007 (SALES IN 2012)</b>																	
Specialist Food Stores (£7,743m)																	
2006	119.1	114.9	121.0	113.6	126.6	106.5	118.4	119.0	123.8	121.8	118.2	117.0	116.9	108.3	116.3	122.5	138.2
2007	112.8	105.0	112.6	114.5	119.0	98.4	107.2	108.5	111.2	113.1	113.4	119.2	115.1	110.2	113.8	114.2	127.1
2008	109.0	101.0	110.0	110.4	115.2	93.7	106.4	104.0	110.2	110.2	109.8	112.0	112.7	107.3	111.9	110.2	121.8
2009	108.4	102.5	110.1	111.4	109.5	100.6	103.5	103.1	112.9	110.5	107.6	117.0	113.4	105.2	104.3	106.7	115.8
2010	102.6	94.2	104.1	104.4	107.9	87.2	94.6	99.4	102.9	104.2	104.9	108.5	105.6	100.1	111.8	109.7	103.4
2011	99.9	93.8	99.2	100.3	106.4	92.7	94.8	93.8	99.3	99.9	98.5	103.7	102.6	95.8	99.5	100.8	116.4
2012	100.0	92.1	98.2	99.8	109.9	88.9	93.0	93.9	97.2	99.0	98.3	103.1	101.4	95.9	105.1	103.3	119.2
2013	101.1	95.5	99.1	100.0	109.6	89.0	97.8	98.8	96.4	101.6	99.2	100.8	104.6	95.8	103.6	104.3	118.6
2014	100.2	95.2	101.4	100.1	104.5	92.2	97.9	96.0	103.4	101.9	99.6	102.6	103.1	95.6	100.5	101.1	110.5
2015	..	94.8	104.1	102.8	..	90.6	96.4	96.7	102.1	105.1	104.9	107.1	104.5	98.0	102.2	112.2	..
Percentage increase on a year earlier																	
2006	-2.9	0.9	-0.2	-7.7	-4.1	-4.1	3.4	2.8	1.2	-0.2	-1.3	-5.3	-6.4	-10.8	-10.0	-2.9	-0.6
2007	-5.3	-8.7	-7.0	0.7	-6.0	-7.6	-9.5	-8.8	-10.2	-7.2	-4.1	1.8	-1.5	1.8	-2.2	-6.7	-8.0
2008	-3.3	-3.8	-2.3	-3.5	-3.3	-4.8	-0.7	-4.2	-0.9	-2.5	-3.2	-6.0	-2.1	-2.6	-1.7	-3.6	-4.2
2009	-0.6	1.5	0.1	0.8	-4.9	7.4	-2.7	-0.8	2.4	0.2	-1.9	4.4	0.6	-1.9	-6.8	-3.1	-4.9
2010	-5.3	-8.1	-5.5	-6.3	-1.4	-13.3	-8.6	-3.6	-8.8	-5.7	-2.5	-7.3	-6.9	-4.9	7.2	2.8	-10.7
2011	-2.7	-0.4	-4.7	-3.9	-1.4	6.3	0.2	-5.7	-3.6	-4.1	-6.1	-4.4	-2.8	-4.4	-11.0	-8.2	12.6
2012	0.1	-1.8	-1.0	-0.5	3.3	-4.1	-2.0	0.1	-2.1	-0.9	-0.2	-0.6	-1.1	0.1	5.6	2.5	2.3
2013	1.1	3.7	0.9	0.2	-0.3	0.1	5.2	5.3	-0.8	2.7	0.9	-2.3	3.1	-	-1.4	1.0	-0.5
2014	-0.8	-0.3	2.4	-	-4.6	3.6	0.2	-2.9	7.2	0.2	0.4	1.7	-1.4	-0.2	-3.0	-3.1	-6.8
2015	..	-0.5	2.6	2.8	..	-1.7	-1.6	0.8	-1.3	3.2	5.4	4.4	1.4	2.5	1.7	10.9	..
Alcoholic Drinks, Other Beverages and Tobacco (£2,873m)																	
2006	210.9	190.0	210.5	213.6	229.5	179.4	197.8	192.1	206.6	206.3	217.0	225.4	214.1	203.8	212.8	213.5	255.7
2007	194.2	183.5	203.4	188.7	201.3	173.7	181.8	192.6	204.4	205.6	200.7	194.7	192.8	180.7	180.5	192.7	224.9
2008	190.9	176.6	197.7	189.9	200.5	172.1	179.4	178.9	193.6	202.9	196.8	199.9	185.6	185.4	189.1	196.3	212.9
2009	163.5	151.1	169.2	162.6	171.1	133.7	161.3	156.7	165.2	167.6	173.8	168.6	165.5	155.6	156.2	163.6	189.0
2010	123.1	129.9	131.8	113.0	117.9	129.2	129.4	130.9	129.5	134.1	131.9	127.2	116.6	98.8	100.3	121.4	129.0
2011	121.1	105.1	119.4	119.8	140.1	93.0	110.6	110.4	118.5	112.8	125.5	122.8	117.9	118.8	128.8	130.8	156.6
2012	100.0	98.1	104.9	102.9	94.1	96.3	101.3	96.9	100.2	108.7	105.7	109.9	107.2	94.0	76.9	94.1	107.8
2013	92.5	85.0	91.8	88.7	104.6	79.9	85.9	88.3	90.3	93.3	91.8	92.4	86.2	87.7	87.7	101.8	120.4
2014	93.3	77.3	93.1	88.0	115.9	70.5	79.5	82.3	104.7	88.7	87.4	90.1	84.6	89.0	92.2	107.0	141.9
2015	..	85.9	105.6	105.9	..	77.8	89.2	89.8	100.5	107.8	108.0	107.5	103.0	106.9	108.0	133.7	..
Percentage increase on a year earlier																	
2006	-4.9	-6.4	-9.3	-2.6	-1.3	-5.2	-3.0	-9.8	-9.8	-9.7	-8.5	0.1	-3.1	-4.4	-1.6	-6.4	2.6
2007	-7.9	-3.4	-3.4	-11.6	-12.3	-3.2	-8.1	0.3	-1.0	-0.4	-7.5	-13.6	-9.9	-11.4	-15.2	-9.7	-12.0
2008	-1.7	-3.7	-2.8	0.6	-0.4	-0.9	-1.4	-7.1	-5.3	-1.3	-2.0	2.7	-3.7	2.6	4.8	1.8	-5.3
2009	-14.4	-14.5	-14.4	-14.4	-14.7	-22.3	-10.1	-12.4	-14.7	-17.4	-11.7	-15.7	-10.8	-16.1	-17.4	-16.7	-11.2
2010	-24.7	-14.0	-22.1	-30.5	-31.1	-3.4	-19.8	-16.5	-21.6	-20.0	-24.1	-24.5	-29.6	-36.5	-35.8	-25.8	-31.7
2011	-1.7	-19.1	-9.4	6.0	18.9	-28.0	-14.5	-15.6	-8.5	-15.9	-4.8	-3.5	1.1	20.2	28.4	7.8	21.4
2012	-17.4	-6.7	-12.1	-14.0	-32.9	3.5	-8.4	-12.2	-15.4	-3.6	-15.8	-10.5	-9.1	-20.9	-40.3	-28.1	-31.1
2013	-7.5	-13.3	-12.5	-13.9	11.2	-17.0	-15.2	-8.8	-9.9	-14.2	-13.1	-15.9	-19.7	-6.6	14.1	8.2	11.6
2014	0.8	-9.1	1.4	-0.8	10.8	-11.8	-7.4	-6.8	16.0	-4.9	-4.9	-2.5	-1.8	1.5	5.1	5.1	17.9
2015	..	11.1	13.4	20.3	..	10.4	12.1	9.1	-4.1	21.5	23.6	19.4	21.7	20.1	17.2	25.0	..

The monthly periods consist of 4 weeks except for March, June, September and December which are 5 weeks. January 2014 is also a 5 week period.

## 3

# CHAINED VOLUME OF RETAIL SALES NON-SEASONALLY ADJUSTED

continued Index numbers of sales per week and percentage increase on a year earlier

Index 2012=100

Year	1st Qtr	2nd Qtr	3rd Qtr	4th Qtr	Jan	Feb	Mar	Apr	May	June	July	Aug	Sept	Oct	Nov	Dec	
<b>SIC 2007 (SALES IN 2012)</b>																	
Predominantly Non-food Stores, All Businesses (£145,054m)																	
2006	93.9	82.3	89.2	89.1	115.0	83.6	80.3	83.0	89.4	89.3	89.1	91.8	89.1	87.1	94.8	107.2	137.4
2007	97.8	86.3	93.3	94.3	117.5	85.5	84.3	88.6	93.2	92.8	93.8	96.9	93.4	92.8	98.2	110.3	138.7
2008	99.2	89.7	95.1	94.9	117.9	89.0	88.8	91.3	92.4	98.7	94.4	97.9	94.9	92.5	97.5	109.8	140.7
2009	98.7	87.2	93.3	95.1	119.0	89.5	83.5	88.2	92.9	92.8	94.1	99.0	94.1	92.9	100.7	112.6	138.9
2010	99.8	88.0	95.0	97.4	118.8	85.0	87.0	91.1	94.1	95.0	95.8	101.6	97.0	94.4	101.5	112.8	137.4
2011	99.0	88.8	94.5	94.2	118.6	90.8	86.3	89.2	95.3	93.5	94.7	98.4	92.4	92.4	99.6	109.4	141.2
2012	100.0	88.7	95.0	96.7	119.6	89.0	84.4	91.9	92.5	94.1	97.7	100.0	95.5	95.0	100.6	111.8	141.2
2013	101.9	88.6	96.5	98.6	123.8	88.1	88.0	89.6	93.1	96.4	99.3	101.1	95.8	98.8	102.9	114.9	147.7
2014	108.3	94.0	102.4	104.7	133.1	94.0	90.8	96.5	100.5	102.0	104.2	108.4	104.4	102.0	110.8	127.2	155.5
2015	..	99.3	107.8	109.9	..	98.4	97.1	101.8	106.8	107.8	108.8	113.4	108.1	108.6	114.4	133.4	..
Percentage increase on a year earlier																	
2006	3.1	0.7	4.5	3.0	3.7	1.7	1.0	-0.3	5.7	4.7	3.4	3.3	4.1	1.9	3.6	2.8	4.3
2007	4.2	4.8	4.5	5.7	2.2	2.2	5.0	6.7	4.3	4.0	5.2	5.6	4.8	6.6	3.6	2.9	1.0
2008	1.4	4.0	1.9	0.7	0.3	4.1	5.5	3.0	-0.9	6.3	0.6	1.0	1.6	-0.4	-0.7	-0.5	1.4
2009	-0.5	-2.9	-1.8	0.3	1.0	0.6	-1.0	-3.4	0.6	-6.0	-0.3	1.2	-0.8	0.4	3.3	2.5	-1.3
2010	1.1	0.9	1.8	2.4	-0.2	-5.1	4.2	3.3	1.2	2.4	1.8	2.6	3.1	1.7	0.8	0.2	-1.1
2011	-0.8	0.9	-0.5	-3.3	-0.1	6.9	-0.9	-2.1	1.3	-1.5	-1.1	-3.2	-4.8	-2.2	-1.9	-3.0	2.8
2012	1.0	-0.1	0.5	2.6	0.9	-2.0	-2.2	3.0	-3.0	0.6	3.2	1.7	3.3	2.9	1.0	2.2	-
2013	1.9	-0.1	1.6	2.0	3.5	-1.0	4.3	-2.5	0.7	2.5	1.7	1.0	0.4	4.0	2.3	2.8	4.6
2014	6.3	6.0	6.1	6.2	7.5	6.7	3.2	7.7	7.9	5.8	5.0	7.2	9.0	3.2	7.7	10.8	5.3
2015	..	5.7	5.3	5.0	..	4.7	7.0	5.5	6.2	5.7	4.3	4.6	3.5	6.4	3.2	4.8	..
Predominantly Non-food Stores, Large Businesses (£107,026m)																	
2006	88.9	76.3	82.7	83.4	113.0	78.6	73.5	76.8	83.3	83.2	81.9	86.1	83.1	81.4	89.1	103.1	140.2
2007	93.1	80.4	86.4	88.7	116.9	81.1	78.0	81.9	87.0	86.0	86.2	90.5	87.2	88.4	94.0	107.0	143.2
2008	95.0	84.9	88.4	89.1	118.3	86.6	82.5	85.1	85.4	92.8	87.3	91.5	89.6	86.8	92.8	108.2	146.7
2009	95.3	84.1	88.6	89.9	118.4	87.6	80.3	84.3	89.2	87.6	88.9	93.2	88.5	88.5	96.0	110.0	142.9
2010	98.8	87.1	92.5	94.4	121.3	86.9	84.7	89.3	91.0	92.1	93.9	97.6	93.6	92.5	99.6	112.6	145.6
2011	99.0	87.7	93.1	92.9	122.2	92.1	84.3	86.9	94.6	90.9	93.7	97.2	90.5	91.3	98.0	110.2	151.2
2012	100.0	87.2	93.3	95.5	124.0	89.7	82.6	88.9	91.2	91.4	96.5	98.8	92.5	95.2	99.3	112.9	152.8
2013	102.6	88.0	95.6	98.3	128.5	89.6	86.0	88.3	92.0	94.8	99.1	100.7	95.7	98.5	102.1	117.1	158.8
2014	108.9	92.9	101.6	104.4	138.1	95.2	88.8	93.9	99.9	101.1	103.3	107.1	103.8	102.9	110.7	131.0	165.6
2015	..	99.3	107.9	109.7	..	99.6	96.4	101.4	107.0	107.7	108.8	112.6	107.0	109.5	113.9	138.1	..
Percentage increase on a year earlier																	
2006	5.1	0.9	7.1	6.7	5.4	1.7	1.6	-0.3	9.1	7.3	5.3	7.0	8.1	5.3	6.3	3.6	6.0
2007	4.8	5.4	4.4	6.4	3.4	3.2	6.1	6.6	4.4	3.4	5.2	5.1	5.0	8.6	5.5	3.8	2.1
2008	2.0	5.6	2.4	0.5	1.2	6.8	5.8	4.0	-1.8	7.9	1.3	1.1	2.7	-1.9	-1.2	1.1	2.4
2009	0.3	-1.0	0.2	0.9	0.1	1.1	-2.7	-1.0	4.5	-5.6	1.9	1.8	-1.2	2.0	3.4	1.7	-2.5
2010	3.7	3.7	4.3	5.0	2.5	-0.8	5.5	5.9	2.0	5.1	5.5	4.8	5.7	4.5	3.8	2.3	1.8
2011	0.2	0.6	0.7	-1.6	0.8	6.0	-0.5	-2.7	3.9	-1.3	-0.2	-0.4	-3.3	-1.2	-1.6	-2.1	3.9
2012	1.0	-0.6	0.2	2.8	1.5	-2.6	-2.0	2.3	-3.5	0.5	3.0	1.7	2.2	4.2	1.3	2.5	1.0
2013	2.6	0.9	2.5	2.9	3.6	-0.1	4.1	-0.6	0.8	3.7	2.8	1.9	3.4	3.5	2.8	3.7	4.0
2014	6.2	5.6	6.3	6.2	7.4	6.3	3.3	6.3	8.6	6.7	4.2	6.3	8.5	4.5	8.4	11.9	4.3
2015	..	6.9	6.2	5.0	..	4.6	8.6	7.9	7.0	6.5	5.3	5.2	3.2	6.4	2.9	5.5	..
Predominantly Non-food Stores, Small Businesses (£38,027m)																	
2006	108.5	99.7	108.2	105.8	120.3	98.1	99.8	101.0	106.8	106.9	110.3	108.2	106.6	103.3	111.4	118.9	128.4
2007	111.4	103.2	113.4	110.3	118.8	97.9	102.4	108.0	111.1	112.5	115.9	115.7	111.1	105.4	110.3	119.6	125.0
2008	111.3	103.6	114.3	111.6	116.4	95.4	107.1	108.9	112.4	115.4	114.9	116.4	110.1	108.9	110.8	114.1	122.8
2009	108.4	95.9	106.8	110.1	120.8	94.9	92.8	98.9	99.3	103.5	107.4	108.9	115.8	110.2	105.4	114.1	119.8
2010	102.6	90.3	102.2	106.1	111.6	79.4	93.6	96.4	102.7	103.0	101.2	113.0	106.8	100.0	106.8	113.4	114.0
2011	99.2	91.9	98.6	98.0	108.4	87.2	91.8	95.7	97.5	101.0	97.5	101.7	97.8	95.3	103.9	107.1	113.0
2012	100.0	92.9	99.8	100.1	107.2	87.1	89.4	100.3	96.1	101.7	101.2	103.4	103.9	94.6	104.1	108.6	108.6
2013	99.9	90.4	99.1	99.5	110.6	84.0	93.5	93.1	96.4	100.9	99.9	102.1	96.3	99.9	105.0	108.8	116.5
2014	106.4	97.0	104.7	105.6	118.9	90.7	96.4	103.6	102.2	104.4	106.9	112.1	106.3	99.7	111.2	116.7	127.0
2015	..	99.5	107.7	110.6	..	95.2	99.2	103.1	106.3	107.8	108.8	115.6	111.1	106.1	115.8	120.0	..
Percentage increase on a year earlier																	
2006	-1.5	0.3	-1.0	-4.6	-0.7	1.7	-0.4	-0.2	-1.4	-1.0	-0.6	-4.4	-4.1	-5.2	-2.3	0.9	-0.9
2007	2.7	3.5	4.9	4.3	-1.2	-0.1	2.6	6.9	4.1	5.3	5.1	6.9	4.3	2.0	-1.0	0.5	-2.7
2008	-0.1	0.4	0.8	1.1	-2.0	-2.6	4.6	0.8	1.2	2.5	-0.9	0.5	-0.9	3.4	0.5	-4.6	-1.7
2009	-2.6	-7.4	-6.6	-1.4	3.8	-0.6	-13.4	-8.8	-7.9	-6.9	-5.2	-0.5	0.1	-3.3	3.0	5.0	3.5
2010	-5.4	-5.8	-4.3	-3.6	-7.6	-16.3	0.9	-2.9	-0.8	-4.1	-7.1	-2.4	-3.1	-5.1	-6.4	-5.3	-10.3
2011	-3.3	1.7	-3.6	-7.6	-2.9	9.7	-2.0	-0.8	-5.1	-2.0	-3.6	-10.0	-8.4	-4.7	-2.7	-5.6	-0.9
2012	0.8	1.1	1.2	2.2	-1.1	-0.1	-2.6	4.8	-1.5	0.7	3.7	1.7	6.2	-0.7	0.2	1.3	-3.9
2013	-0.1	-2.6	-0.6	-0.7	3.1	-3.6	4.6	-7.2	0.3	-0.7	-1.2	-1.3	-7.3	5.7	0.8	0.2	7.3
2014	6.5	7.3	5.6	6.1	7.6	8.0	3.1	11.4	6.0	3.4	7.0	9.8	10.4	-0.2	5.9	7.3	9.0
2015	..	2.6	2.9	4.7	..	4.9	2.9	-0.5	4.0	3.2	1.7	3.1	4.5	6.5	4.2	2.9	..

The monthly periods consist of 4 weeks except for March, June, September and December which are 5 weeks. January 2014 is also a 5 week period.

# 3 CHAINED VOLUME OF RETAIL SALES NON-SEASONALLY ADJUSTED

continued Index numbers of sales per week and percentage increase on a year earlier

Index 2012=100

Year	1st Qtr	2nd Qtr	3rd Qtr	4th Qtr	Jan	Feb	Mar	Apr	May	June	July	Aug	Sept	Oct	Nov	Dec	
<b>SIC 2007 (SALES IN 2012)</b>																	
Non Specialised Predominantly Non-food Stores, All Businesses (£28,331m)																	
2006	88.8	74.9	78.7	80.5	121.3	75.9	71.8	76.5	79.4	78.7	78.1	83.4	81.1	77.7	88.2	112.3	154.9
2007	91.8	77.0	81.5	85.5	123.3	78.2	74.3	78.1	79.2	80.0	84.5	88.3	85.2	83.5	93.6	117.4	151.8
2008	88.7	77.6	79.6	80.3	118.3	78.4	76.5	77.7	77.1	80.1	81.1	83.0	80.4	78.2	87.0	112.9	147.7
2009	89.4	74.8	81.1	82.6	119.1	76.2	71.3	76.4	78.8	81.1	82.8	84.9	82.2	81.2	91.5	115.8	143.7
2010	93.7	80.1	86.2	87.1	121.3	79.1	78.2	82.3	81.7	86.2	89.8	89.1	87.2	85.4	93.3	116.2	147.8
2011	94.9	82.1	86.5	87.3	123.8	85.4	79.0	81.9	84.6	85.4	89.0	89.8	86.5	86.0	93.0	114.4	156.0
2012	100.0	83.9	93.2	92.9	130.0	83.7	79.3	87.6	89.7	92.8	96.4	95.9	91.3	91.7	98.5	121.9	161.8
2013	104.5	87.9	95.1	95.9	138.9	89.1	86.0	88.6	89.7	93.5	100.7	97.7	95.2	95.1	104.5	127.6	175.4
2014	110.9	93.3	101.9	102.9	146.7	95.4	89.8	93.9	100.2	101.1	103.9	104.2	103.2	101.7	111.1	145.0	176.6
2015	..	100.1	106.2	109.4	..	101.3	97.7	101.1	102.8	105.8	109.2	112.4	107.7	108.3	116.2	154.5	..
Percentage increase on a year earlier																	
2006	3.1	-1.0	5.7	4.7	3.1	-0.9	-1.2	-0.9	7.9	7.3	2.8	6.0	5.5	2.8	5.0	1.2	3.3
2007	3.4	2.8	3.5	6.2	1.7	3.1	3.5	2.1	-0.3	1.6	8.2	5.9	5.1	7.5	6.0	4.6	-2.0
2008	-3.4	0.8	-2.3	-6.1	-4.1	0.2	2.9	-0.5	-2.6	0.2	-4.0	-6.0	-5.7	-6.4	-7.0	-3.9	-2.7
2009	0.7	-3.7	1.9	2.8	0.6	-2.7	-6.8	-1.7	2.3	1.2	2.1	2.2	2.3	3.8	5.1	2.6	-2.7
2010	4.8	7.1	6.4	5.4	1.9	3.7	9.8	7.8	3.7	6.3	8.4	5.0	6.0	5.2	2.0	0.3	2.9
2011	1.4	2.5	0.3	0.3	2.0	8.0	1.0	-0.5	3.5	-1.0	-0.9	0.8	-0.8	0.8	-0.3	-1.6	5.5
2012	5.3	2.1	7.8	6.3	5.0	-2.0	0.4	7.0	6.0	8.8	8.4	6.7	5.5	6.6	5.9	6.6	3.8
2013	4.4	4.9	2.0	3.3	6.8	6.5	8.4	1.1	-0.1	0.7	4.5	1.9	4.3	3.7	6.2	4.7	8.4
2014	6.1	6.1	7.2	7.3	5.7	7.1	4.5	6.0	11.7	8.1	3.2	6.6	8.4	6.9	6.3	13.6	0.7
2015	..	7.3	4.2	6.3	..	6.1	8.8	7.6	2.6	4.7	5.1	7.8	4.4	6.5	4.6	6.6	..
Non Specialised Predominantly Non-food Stores, Large Businesses (£25,620m)																	
2006	89.2	74.9	78.0	79.9	124.0	77.0	72.0	75.6	78.7	77.8	77.5	82.6	80.6	77.1	87.8	114.3	160.7
2007	92.1	77.3	80.6	84.9	125.4	79.6	74.2	78.0	78.3	79.2	83.5	87.7	84.4	83.1	93.4	119.1	156.0
2008	90.6	78.2	80.3	82.1	122.8	79.7	76.5	78.1	77.4	80.8	82.2	84.2	82.3	80.3	89.6	116.4	154.6
2009	88.5	74.3	79.8	80.9	119.1	75.7	70.9	75.9	78.4	79.1	81.4	83.2	79.8	79.9	90.2	114.2	146.1
2010	95.7	82.2	87.1	88.3	125.2	81.1	80.3	84.8	82.5	87.2	90.9	90.8	87.4	87.0	95.3	119.2	153.8
2011	96.5	82.9	87.8	88.1	127.0	86.8	79.2	82.8	85.4	85.7	91.4	90.6	87.1	86.8	94.1	116.6	161.8
2012	100.0	83.5	92.0	91.9	132.6	84.3	79.2	86.4	88.1	90.4	96.5	95.2	89.0	91.5	98.3	123.8	167.1
2013	106.5	88.5	96.7	98.1	142.8	89.2	86.7	89.4	90.6	94.5	103.3	100.0	96.9	97.6	107.2	129.7	181.9
2014	113.2	95.3	103.1	104.7	151.1	98.5	91.1	95.5	101.2	102.0	105.5	106.1	104.9	103.3	113.1	149.5	182.8
2015	..	101.5	108.4	111.4	..	103.0	98.1	102.9	104.8	107.1	112.3	113.6	109.7	111.0	119.1	159.9	..
Percentage increase on a year earlier																	
2006	3.8	-0.5	6.3	5.5	4.0	0.1	0.2	-1.4	8.4	7.8	3.5	6.5	6.6	3.8	4.9	2.0	4.7
2007	3.2	3.2	3.4	6.3	1.1	3.4	3.1	3.2	-0.4	1.9	7.7	6.1	4.8	7.8	6.4	4.2	-2.9
2008	-1.6	1.1	-0.4	-3.3	-2.0	0.1	3.1	-	-1.2	2.0	-1.6	-3.9	-2.5	-3.4	-4.1	-2.3	-0.9
2009	-2.3	-5.0	-0.6	-1.5	-3.0	-5.0	-7.3	-2.8	1.3	-2.1	-0.9	-1.2	-3.1	-0.5	0.7	-1.9	-5.5
2010	8.1	10.7	9.2	9.2	5.1	7.1	13.2	11.7	5.2	10.2	11.6	9.2	9.6	8.9	5.7	4.4	5.2
2011	0.8	0.8	0.8	-0.2	1.5	7.1	-1.3	-2.3	3.5	-1.7	0.6	-0.2	-0.4	-0.2	-1.3	-2.2	5.2
2012	3.7	0.7	4.8	4.3	4.4	-3.0	-	4.3	3.1	5.6	5.5	5.1	2.2	5.4	4.4	6.1	3.3
2013	6.5	6.0	5.1	6.8	7.7	5.8	9.4	3.6	2.9	4.5	7.1	5.0	8.9	6.6	9.1	4.8	8.9
2014	6.2	7.7	6.6	6.7	5.8	10.5	5.1	6.8	11.7	7.9	2.1	6.1	8.3	5.9	5.5	15.3	0.5
2015	..	6.4	5.2	6.4	..	4.6	7.7	7.7	3.6	5.0	6.5	7.0	4.5	7.5	5.3	6.9	..
Non Specialised Predominantly Non-food Stores, Small Businesses (£2,711m)																	
2006	85.7	74.6	85.6	86.8	95.8	65.6	70.0	85.5	86.6	87.8	83.1	91.0	86.5	83.6	92.8	93.3	100.2
2007	89.6	73.7	89.6	91.4	103.5	65.1	75.4	79.3	87.0	87.2	93.6	94.7	93.0	87.5	95.2	101.9	111.4
2008	71.0	72.0	72.8	63.5	75.5	65.9	76.3	74.8	74.2	73.2	71.3	71.9	62.3	57.9	62.9	79.5	82.4
2009	97.6	79.2	93.2	99.2	118.6	81.1	74.8	81.1	83.0	99.7	96.2	100.7	105.5	93.0	104.0	130.6	120.8
2010	74.5	59.5	77.6	75.6	85.1	59.9	59.0	59.5	74.9	77.4	79.9	73.0	84.9	70.3	74.1	87.5	91.9
2011	80.5	74.2	74.5	80.3	93.1	71.8	77.2	73.8	77.4	82.4	65.9	82.0	80.6	78.6	82.7	93.2	101.3
2012	100.0	87.1	104.7	102.0	106.1	78.3	80.4	99.6	105.3	115.4	95.7	101.8	112.7	93.6	100.0	104.3	112.4
2013	84.7	82.5	79.6	75.3	101.3	88.4	79.2	80.5	80.4	83.5	75.8	75.8	79.1	71.8	79.1	107.6	114.0
2014	88.9	74.3	90.3	86.4	105.6	66.5	77.9	79.2	90.6	92.1	88.7	86.2	86.6	86.4	92.6	102.1	118.9
2015	..	87.6	85.2	90.2	..	85.2	94.0	84.4	83.9	93.7	79.4	101.0	89.1	82.5	88.5	103.9	..
Percentage increase on a year earlier																	
2006	-3.7	-6.2	0.8	-2.3	-6.9	-11.4	-13.3	3.0	3.7	3.3	-3.4	2.6	-3.0	-5.6	6.3	-7.8	-14.1
2007	4.5	-1.2	4.7	5.3	8.0	-0.8	7.6	-7.3	0.5	-0.7	12.7	4.0	7.5	4.6	2.6	9.2	11.1
2008	-20.7	-2.3	-18.8	-30.5	-27.1	1.3	1.2	-5.6	-14.7	-16.1	-23.9	-24.1	-33.1	-33.8	-34.0	-22.0	-26.0
2009	37.4	9.9	28.1	56.2	57.2	23.1	-1.9	8.4	11.8	36.2	34.9	40.1	69.4	60.8	65.4	64.3	46.7
2010	-23.7	-24.8	-16.7	-23.8	-28.3	-26.1	-21.1	-26.6	-9.7	-22.3	-16.9	-27.5	-19.5	-24.4	-28.7	-33.0	-23.9
2011	8.1	24.8	-4.0	6.1	9.4	19.8	30.7	24.1	3.3	6.5	-17.6	12.3	-5.1	11.7	11.6	6.5	10.2
2012	24.2	17.3	40.6	27.1	14.0	9.0	4.1	34.9	36.1	40.0	45.3	24.2	39.9	19.2	21.0	11.9	10.9
2013	-15.3	-5.3	-24.0	-26.2	-4.5	12.9	-1.4	-19.2	-23.7	-27.7	-20.8	-25.6	-29.8	-23.4	-21.0	3.1	1.5
2014	5.0	-10.0	13.5	14.8	4.3	-24.8	-1.7	-1.5	12.7	10.4	17.0	13.7	9.4	20.4	17.2	-5.1	4.3
2015	..	17.9	-5.7	4.5	..	28.0	20.8	6.5	-7.4	1.7	-10.5	17.1	3.0	-4.4	-4.4	1.8	..

The monthly periods consist of 4 weeks except for March, June, September and December which are 5 weeks. January 2014 is also a 5 week period.

# 3 CHAINED VOLUME OF RETAIL SALES NON-SEASONALLY ADJUSTED

continued Index numbers of sales per week and percentage increase on a year earlier

Index 2012=100

Year	1st Qtr	2nd Qtr	3rd Qtr	4th Qtr	Jan	Feb	Mar	Apr	May	June	July	Aug	Sept	Oct	Nov	Dec	
<b>SIC 2007 (SALES IN 2012)</b>																	
Textile, Clothing, Footwear and Leather, All Businesses (£42,729m)																	
2006	81.2	66.3	76.5	78.8	103.2	66.5	63.4	68.5	74.4	77.4	77.4	84.3	76.8	76.0	84.8	93.3	125.9
2007	85.1	71.2	81.2	83.6	104.4	68.8	69.1	74.8	82.6	80.1	80.8	86.3	80.9	83.5	86.5	93.5	127.3
2008	87.8	74.1	83.2	86.6	108.3	72.8	73.1	76.3	77.5	89.2	82.8	89.8	86.3	84.4	89.7	97.9	131.6
2009	93.5	79.6	88.9	91.9	113.8	81.0	75.5	81.8	88.1	86.7	91.4	97.7	89.0	89.5	97.4	102.5	135.8
2010	98.5	85.4	93.7	97.7	117.4	85.6	82.3	87.7	93.4	91.9	95.3	104.3	95.2	94.4	101.9	107.3	137.9
2011	99.5	85.2	95.9	96.4	120.6	87.9	81.7	85.9	97.5	93.0	96.9	104.0	93.0	93.1	99.6	106.3	148.7
2012	100.0	86.0	94.0	99.4	120.6	87.7	80.9	88.7	90.1	92.0	98.8	104.1	96.6	97.8	102.0	105.7	147.4
2013	101.2	86.2	94.9	100.5	123.1	87.9	83.6	86.8	89.8	94.1	99.7	103.7	97.6	100.2	101.3	110.9	150.3
2014	104.6	87.5	99.6	104.2	128.2	88.1	81.7	91.5	95.9	99.3	102.9	109.3	106.7	98.1	104.3	117.4	155.9
2015	..	91.7	105.9	109.0	..	90.9	87.3	95.8	102.6	103.6	110.3	112.0	109.4	106.3	106.3	121.1	..
Percentage increase on a year earlier																	
2006	7.1	3.9	6.9	7.5	8.9	3.9	3.3	4.4	8.0	8.2	5.2	8.8	8.3	5.8	10.4	6.4	9.7
2007	4.8	7.3	6.2	6.0	1.1	3.4	8.9	9.2	11.1	3.5	4.5	2.4	5.4	9.8	2.0	0.2	1.2
2008	3.2	4.1	2.5	3.6	3.8	5.8	5.8	2.0	-6.1	11.4	2.5	4.0	6.6	1.1	3.6	4.7	3.3
2009	6.6	7.4	6.9	6.1	5.0	11.4	3.2	7.3	13.6	-2.8	10.4	8.8	3.2	6.1	8.6	4.7	3.2
2010	5.3	7.2	5.4	6.3	3.2	5.6	9.0	7.2	6.0	6.0	4.3	6.7	6.9	5.5	4.6	4.6	1.5
2011	1.0	-0.2	2.3	-1.3	2.7	2.7	-0.7	-2.0	4.4	1.2	1.6	-0.3	-2.3	-1.4	-2.2	-0.9	7.9
2012	0.5	0.9	-1.9	3.0	-	-0.3	-0.9	3.2	-7.6	-1.1	2.0	0.1	3.8	5.1	2.4	-0.6	-0.9
2013	1.2	0.2	0.9	1.1	2.1	0.3	3.3	-2.1	-0.4	2.3	0.9	-0.4	1.0	2.4	-0.7	4.9	1.9
2014	3.3	1.6	5.0	3.7	4.1	0.2	-2.2	5.4	6.8	5.6	3.3	5.4	9.3	-2.1	3.0	5.8	3.8
2015	..	4.8	6.2	4.6	..	3.1	6.8	4.7	7.1	4.3	7.1	2.5	2.6	8.3	1.9	3.2	..
Textile, Clothing, Footwear and Leather, Large Businesses (£37,560m)																	
2006	77.2	62.2	72.3	74.2	100.2	62.4	59.6	63.9	70.3	73.3	73.1	80.1	71.7	71.5	80.2	90.6	124.0
2007	81.9	67.8	77.5	79.8	102.3	65.8	65.5	71.3	78.7	76.6	77.2	82.3	76.4	80.5	83.6	91.4	126.0
2008	85.2	71.6	80.4	83.1	106.6	70.4	70.2	73.8	74.0	87.1	80.2	87.0	82.5	80.5	86.6	96.5	130.7
2009	91.6	76.8	86.4	89.0	114.1	77.9	72.3	79.5	85.7	84.2	88.8	94.0	85.9	87.4	95.9	102.2	138.3
2010	97.8	84.5	92.9	96.1	117.5	85.0	81.2	86.8	92.2	91.3	94.9	102.3	93.8	93.0	100.0	107.2	139.6
2011	99.1	84.2	94.9	95.6	121.6	87.1	80.3	85.0	96.7	91.9	95.9	103.7	92.2	91.9	99.5	106.5	151.3
2012	100.0	85.7	94.0	98.1	122.2	86.9	80.6	88.8	90.1	91.6	99.0	103.8	94.2	96.7	100.5	107.2	151.5
2013	101.7	85.4	95.2	100.2	126.0	86.5	82.0	87.2	89.4	95.0	100.0	104.6	96.8	99.4	101.4	113.6	155.8
2014	105.3	88.0	100.6	103.0	130.9	88.8	82.0	91.9	96.4	100.8	103.7	108.4	103.2	98.5	105.8	119.2	160.4
2015	..	91.1	104.3	104.4	..	90.4	86.4	95.4	101.1	102.8	108.2	107.9	102.2	103.2	104.7	120.4	..
Percentage increase on a year earlier																	
2006	7.0	3.5	6.7	7.8	8.8	3.6	4.3	2.8	8.0	7.9	4.8	8.6	8.5	6.5	10.2	5.7	10.0
2007	6.0	9.2	7.1	7.5	2.1	5.4	9.9	11.5	11.9	4.5	5.6	2.7	6.6	12.5	4.2	0.8	1.6
2008	4.0	5.5	3.8	4.2	4.2	6.9	7.1	3.6	-6.0	13.7	3.8	5.8	7.9	-	3.6	5.6	3.8
2009	7.5	7.3	7.5	7.1	7.0	10.7	3.0	7.6	15.8	-3.3	10.7	8.1	4.1	8.6	10.7	5.9	5.8
2010	6.7	10.1	7.6	8.0	2.9	9.1	12.3	9.3	7.7	8.3	6.9	8.7	9.2	6.3	4.3	4.9	1.0
2011	1.4	-0.4	2.2	-0.5	3.5	2.4	-1.1	-2.2	4.9	0.7	1.1	1.4	-1.7	-1.2	-0.6	-0.7	8.4
2012	0.9	1.8	-1.0	2.6	0.5	-0.2	0.4	4.5	-6.9	-0.3	3.2	0.1	2.2	5.3	1.1	0.7	0.1
2013	1.7	-0.4	1.3	2.1	3.1	-0.5	1.7	-1.8	-0.7	3.7	1.0	0.8	2.7	2.8	0.8	5.9	2.8
2014	3.5	3.0	5.6	2.8	3.9	2.7	-	5.4	7.8	6.1	3.7	3.7	6.6	-1.0	4.4	5.0	3.0
2015	..	3.5	3.8	1.3	..	1.7	5.3	3.8	4.9	1.9	4.3	-0.5	-1.0	4.8	-1.1	1.0	..
Textile, Clothing, Footwear and Leather, Small Businesses (£5,169m)																	
2006	109.9	96.5	106.5	111.9	124.8	95.9	90.8	101.5	103.9	107.0	108.2	114.9	113.4	108.4	118.0	113.0	139.7
2007	108.4	95.3	107.9	110.9	119.3	90.2	94.8	99.9	111.4	105.7	106.8	115.7	113.7	104.8	107.6	109.0	137.0
2008	106.8	92.6	103.3	111.9	120.5	90.1	94.3	93.8	103.5	104.8	101.8	109.9	113.6	112.1	111.7	108.0	137.6
2009	107.7	100.1	107.1	112.7	111.0	103.5	98.4	98.6	105.6	104.6	110.4	124.1	111.5	104.5	108.6	105.0	117.6
2010	104.2	91.3	99.1	109.4	116.8	89.9	90.0	93.5	101.9	96.8	98.7	118.9	105.4	105.1	115.4	107.8	125.0
2011	102.8	92.7	102.7	102.3	113.4	94.0	91.4	92.8	103.2	101.1	103.5	106.2	98.7	102.0	100.7	105.5	130.0
2012	100.0	88.1	94.4	108.3	109.2	93.3	83.6	87.6	90.6	94.6	97.2	106.5	113.3	105.7	113.0	94.8	117.8
2013	97.2	91.9	92.6	102.5	101.8	98.4	95.3	84.1	92.2	87.2	97.2	97.4	103.4	105.9	101.1	91.8	110.4
2014	99.2	84.2	92.9	112.8	108.2	82.9	79.9	89.0	91.9	88.4	97.3	115.3	132.0	95.5	93.3	104.2	123.2
2015	..	96.0	116.9	142.6	..	94.4	94.1	98.9	113.9	109.7	125.1	141.2	161.9	128.2	117.9	125.9	..
Percentage increase on a year earlier																	
2006	7.6	6.2	8.1	6.2	9.4	5.1	-0.9	12.8	7.7	9.8	7.1	9.6	7.7	2.2	11.3	10.9	7.3
2007	-1.4	-1.2	1.3	-1.0	-4.4	-6.0	4.4	-1.6	7.3	-1.2	-1.3	0.8	0.2	-3.4	-8.8	-3.5	-2.0
2008	-1.4	-2.8	-4.3	0.9	1.0	-0.1	-0.5	-6.1	-7.1	-0.9	-4.7	-5.0	-0.1	7.0	3.8	-0.9	0.5
2009	0.9	8.0	3.8	0.7	-7.9	14.9	4.4	5.2	2.0	-0.1	8.4	12.9	-1.8	-6.8	-2.8	-2.8	-14.5
2010	-3.3	-8.7	-7.5	-2.9	5.2	-13.1	-8.5	-5.2	-3.6	-7.5	-10.6	-4.2	-5.4	0.6	6.3	2.6	6.3
2011	-1.3	1.5	3.6	-6.5	-2.8	4.5	1.6	-0.7	1.3	4.5	4.9	-10.6	-6.4	-3.0	-12.7	-2.1	4.0
2012	-2.7	-5.0	-8.1	5.9	-3.7	-0.7	-8.6	-5.6	-12.2	-6.4	-6.1	0.2	14.8	3.6	12.2	-10.1	-9.4
2013	-2.8	4.3	-1.9	-5.3	-6.8	5.4	14.0	-4.0	1.8	-7.9	-	-8.5	-8.7	0.2	-10.5	-3.2	-6.3
2014	2.1	-8.4	0.4	10.0	6.2	-15.8	-16.2	5.8	-0.3	1.5	0.1	18.4	27.6	-9.8	-7.7	13.5	11.6
2015	..	14.1	25.8	26.4	..	13.9	17.9	11.1	23.9	24.0	28.6	22.4	22.7	34.2	26.4	20.8	..

The monthly periods consist of 4 weeks except for March, June, September and December which are 5 weeks. January 2014 is also a 5 week period.



# 3 CHAINED VOLUME OF RETAIL SALES NON-SEASONALLY ADJUSTED

continued Index numbers of sales per week and percentage increase on a year earlier

Index 2012=100

Year	1st Qtr	2nd Qtr	3rd Qtr	4th Qtr	Jan	Feb	Mar	Apr	May	June	July	Aug	Sept	Oct	Nov	Dec	
<b>SIC 2007 (SALES IN 2012)</b>																	
Textiles (£679m)																	
2006	129.5	129.4	123.8	119.8	145.0	131.7	127.5	129.2	124.7	130.1	118.1	124.0	120.4	116.0	137.3	151.9	145.6
2007	146.4	153.0	145.4	118.2	169.0	135.4	164.8	157.7	152.2	142.3	142.4	124.4	117.4	113.9	150.5	179.4	175.6
2008	115.9	113.7	112.0	119.4	118.8	116.3	108.4	115.4	123.1	102.4	110.7	120.4	111.9	124.6	128.6	114.6	114.3
2009	118.4	126.0	113.0	114.8	119.8	145.5	136.6	101.8	109.5	120.3	110.0	122.6	111.6	111.2	132.8	125.9	104.6
2010	120.2	111.0	110.4	120.8	138.4	112.7	111.6	109.2	111.1	108.9	111.1	126.5	122.6	114.9	133.3	146.8	135.7
2011	98.5	97.3	88.5	95.8	112.3	102.3	95.9	94.3	86.1	87.9	91.0	97.6	88.4	100.3	99.4	111.2	123.4
2012	100.0	93.6	90.1	100.2	116.1	97.4	94.6	89.8	88.5	86.5	94.3	98.5	102.9	99.3	115.6	113.3	118.7
2013	103.2	97.8	98.4	99.4	117.0	103.8	98.4	92.6	96.9	96.7	101.0	105.6	104.9	90.2	105.5	114.5	128.3
2014	111.4	101.4	101.3	112.1	131.5	96.7	100.0	107.3	107.6	99.6	97.7	119.7	108.5	108.8	122.0	128.3	141.6
2015	..	91.3	100.8	107.7	..	82.8	85.7	102.7	103.3	104.0	96.3	117.7	103.3	103.2	121.5	158.5	..
Percentage increase on a year earlier																	
2006	-4.5	1.1	-0.9	-10.8	-6.7	-6.9	3.4	6.6	-6.5	10.0	-4.3	-7.9	-9.8	-13.8	-5.8	-2.3	-10.6
2007	13.1	18.2	17.4	-1.3	16.6	2.8	29.2	22.1	22.1	9.4	20.6	0.4	-2.5	-1.8	9.6	18.1	20.5
2008	-20.8	-25.7	-23.0	1.0	-29.7	-14.1	-34.2	-26.8	-19.2	-28.0	-22.2	-3.2	-4.8	9.4	-14.6	-36.1	-34.9
2009	2.1	10.8	0.9	-3.8	0.8	25.2	26.0	-11.8	-11.0	17.4	-0.7	1.8	-0.3	-10.7	3.3	9.8	-8.6
2010	1.5	-11.9	-2.3	5.2	15.5	-22.6	-18.3	7.2	1.5	-9.5	1.0	3.2	9.9	3.3	0.4	16.6	29.8
2011	-18.0	-12.4	-19.8	-20.7	-18.9	-9.2	-14.1	-13.6	-22.5	-19.3	-18.1	-22.9	-27.9	-12.7	-25.4	-24.2	-9.1
2012	1.5	-3.8	1.8	4.5	3.4	-4.8	-1.3	-4.8	2.7	-1.5	3.6	0.9	16.4	-1.0	16.3	1.8	-3.8
2013	3.2	4.5	9.2	-0.7	0.8	6.6	4.0	3.1	9.5	11.8	7.1	7.2	1.9	-9.2	-8.8	1.1	8.0
2014	8.0	3.7	3.0	12.7	12.3	-6.8	1.6	15.8	11.1	3.0	-3.3	13.4	3.4	20.7	15.6	12.0	10.3
2015	..	-10.0	-0.5	-3.9	..	-14.4	-14.4	-4.3	-4.0	4.4	-1.4	-1.6	-4.8	-5.2	-0.5	23.6	..

The monthly periods consist of 4 weeks except for March, June, September and December which are 5 weeks. January 2014 is also a 5 week period.

# 3 CHAINED VOLUME OF RETAIL SALES NON-SEASONALLY ADJUSTED

continued Index numbers of sales per week and percentage increase on a year earlier

Index 2012=100

Year	1st Qtr	2nd Qtr	3rd Qtr	4th Qtr	Jan	Feb	Mar	Apr	May	June	July	Aug	Sept	Oct	Nov	Dec	
<b>SIC 2007 (SALES IN 2012)</b>																	
Clothing, All Businesses (£37,534m)																	
2006	81.2	66.1	75.9	78.4	104.6	65.5	63.3	68.7	73.9	76.6	76.9	84.3	76.1	75.4	84.5	94.8	128.4
2007	85.0	71.0	80.3	83.1	105.5	68.1	68.9	75.0	81.4	79.4	80.2	86.2	79.6	83.3	86.3	94.3	129.7
2008	88.0	74.3	83.0	86.0	109.9	72.2	73.6	76.9	77.2	89.5	82.4	89.8	84.7	83.9	89.9	99.5	134.2
2009	94.0	79.6	88.5	92.0	115.9	80.4	75.1	82.7	87.1	86.2	91.5	98.3	88.4	89.9	97.9	104.4	139.6
2010	98.8	86.2	93.9	97.1	117.9	85.9	83.1	89.0	93.6	92.2	95.4	104.4	94.0	93.7	101.5	107.6	139.3
2011	99.9	85.9	96.3	96.0	121.2	87.8	82.5	87.2	98.0	93.7	96.9	104.0	92.4	92.5	99.3	106.6	150.4
2012	100.0	86.1	94.0	98.7	121.2	87.0	81.2	89.2	89.8	92.1	99.0	104.4	95.2	97.1	100.9	106.4	149.2
2013	101.5	86.2	95.5	100.4	123.7	86.7	83.4	88.1	89.6	94.8	100.7	104.7	96.4	100.1	101.0	112.0	151.3
2014	105.2	87.9	100.6	104.5	129.3	88.2	82.1	92.1	96.3	100.9	103.8	110.4	105.8	98.6	104.3	118.7	157.8
2015	..	92.9	106.6	108.7	..	91.1	88.5	97.9	103.1	104.6	110.9	112.4	107.9	106.3	106.4	121.7	..
Percentage increase on a year earlier																	
2006	8.2	5.2	7.5	9.1	10.0	5.3	5.1	5.2	8.6	8.6	5.9	10.1	10.1	7.3	11.5	7.8	10.6
2007	4.6	7.4	5.8	6.0	0.9	3.9	8.8	9.2	10.1	3.6	4.2	2.3	4.6	10.5	2.1	-0.5	1.0
2008	3.6	4.6	3.3	3.5	4.2	6.1	6.8	2.4	-5.1	12.7	2.7	4.2	6.4	0.7	4.2	5.5	3.4
2009	6.8	7.2	6.7	7.0	5.5	11.2	2.1	7.6	12.9	-3.7	11.1	9.5	4.3	7.2	8.9	4.9	4.1
2010	5.0	8.3	6.0	5.5	1.7	6.9	10.7	7.6	7.4	6.9	4.3	6.2	6.3	4.2	3.6	3.1	-0.3
2011	1.1	-0.4	2.6	-1.1	2.8	2.2	-0.8	-2.0	4.7	1.7	1.6	-0.4	-1.6	-1.3	-2.1	-0.9	8.0
2012	0.1	0.2	-2.3	2.8	-	-0.9	-1.5	2.3	-8.4	-1.7	2.1	0.4	3.0	5.0	1.6	-0.2	-0.8
2013	1.5	0.2	1.5	1.7	2.1	-0.4	2.7	-1.2	-0.2	3.0	1.7	0.3	1.3	3.1	0.1	5.3	1.4
2014	3.7	1.9	5.4	4.1	4.5	1.8	-1.6	4.6	7.5	6.5	3.1	5.5	9.7	-1.5	3.2	6.0	4.3
2015	..	5.8	5.9	4.0	..	3.2	7.8	6.3	7.1	3.6	6.8	1.8	2.0	7.8	2.0	2.5	..
Clothing, Large Businesses (£33,940m)																	
2006	77.2	62.1	71.9	73.6	101.2	61.6	59.8	64.3	69.9	72.9	72.7	79.5	70.9	71.0	79.9	91.6	125.8
2007	81.8	68.0	77.0	79.1	103.2	65.3	65.9	71.9	78.1	76.2	76.8	81.9	74.9	80.1	83.5	92.3	127.6
2008	85.8	72.1	80.7	83.0	108.5	70.2	71.0	74.8	74.3	87.8	80.0	87.3	81.5	80.8	87.5	98.7	133.2
2009	92.3	77.5	86.7	89.2	115.9	78.0	72.9	80.7	85.9	84.7	88.9	94.7	85.4	87.9	96.5	103.9	140.9
2010	98.6	85.7	93.7	96.2	118.6	85.5	82.4	88.6	93.0	92.3	95.5	103.1	93.4	93.0	100.4	108.3	141.5
2011	99.4	85.1	95.0	95.1	122.2	87.4	81.2	86.4	96.9	92.4	95.6	103.4	91.4	91.5	99.3	107.3	152.4
2012	100.0	86.0	93.9	97.6	122.6	86.5	81.1	89.5	89.7	91.8	98.8	103.9	93.1	96.2	100.6	107.5	152.2
2013	102.1	86.1	96.0	99.9	126.3	86.2	82.9	88.5	89.5	95.8	101.3	105.0	95.6	99.3	101.3	114.3	156.0
2014	105.5	88.3	100.7	102.7	131.5	88.6	82.4	92.7	96.5	101.5	103.5	109.0	101.6	98.6	105.7	120.5	160.9
2015	..	92.0	104.5	103.6	..	90.7	87.2	96.8	101.2	103.2	108.3	107.6	100.6	102.8	104.4	120.2	..
Percentage increase on a year earlier																	
2006	7.2	3.7	6.7	8.0	9.2	4.0	4.5	2.8	7.7	7.8	5.0	8.5	9.0	6.8	10.7	6.1	10.3
2007	6.0	9.5	7.1	7.5	2.0	5.9	10.2	11.8	11.8	4.5	5.6	3.0	5.7	12.8	4.4	0.7	1.4
2008	4.9	6.0	4.7	5.0	5.2	7.6	7.7	4.1	-4.8	15.2	4.2	6.6	8.8	0.9	4.8	7.0	4.4
2009	7.6	7.4	7.5	7.4	6.7	11.1	2.6	7.9	15.5	-3.6	11.2	8.4	4.7	8.8	10.3	5.2	5.8
2010	6.8	10.7	8.1	7.9	2.4	9.5	13.1	9.9	8.4	9.0	7.4	8.9	9.4	5.8	4.0	4.3	0.4
2011	0.8	-0.7	1.4	-1.1	3.0	2.2	-1.4	-2.5	4.1	0.2	0.1	0.3	-2.2	-1.6	-1.1	-1.0	7.8
2012	0.7	1.0	-1.2	2.6	0.3	-1.1	-0.2	3.6	-7.4	-0.7	3.4	0.5	1.9	5.1	1.3	0.2	-0.2
2013	2.1	0.1	2.3	2.3	3.1	-0.3	2.2	-1.1	-0.2	4.3	2.5	1.0	2.6	3.2	0.7	6.3	2.5
2014	3.4	2.6	5.0	2.8	4.1	2.8	-0.5	4.7	7.8	6.0	2.2	3.8	6.3	-0.7	4.4	5.4	3.2
2015	..	4.2	3.8	0.9	..	2.3	5.8	4.5	4.8	1.7	4.5	-1.2	-1.0	4.3	-1.2	-0.2	..
Clothing, Small Businesses (£3,595m)																	
2006	119.3	103.9	113.6	123.5	136.4	102.4	96.7	110.8	111.9	111.6	116.6	129.1	125.9	117.1	127.9	125.0	152.2
2007	114.7	99.2	111.5	120.8	127.2	94.3	96.9	105.0	112.4	109.7	112.3	126.6	124.1	113.6	113.1	113.8	149.1
2008	108.8	94.9	104.9	113.9	122.7	91.2	97.8	96.2	104.4	105.8	104.5	113.7	114.8	113.3	112.8	107.2	142.9
2009	110.5	100.3	106.0	118.8	117.0	102.3	96.3	101.8	99.2	100.8	115.6	133.0	116.7	109.2	111.4	109.0	127.9
2010	100.5	90.8	95.2	105.1	111.0	89.7	90.1	92.2	98.8	91.6	95.1	116.7	98.9	100.7	111.9	100.5	118.6
2011	104.6	93.5	108.3	104.3	112.3	91.5	94.1	94.5	108.6	105.9	109.9	109.7	102.0	101.9	99.8	100.6	131.7
2012	100.0	86.9	95.7	109.1	108.2	91.9	82.8	86.1	90.5	95.1	100.5	108.7	114.2	105.5	104.2	95.8	121.4
2013	95.7	87.6	90.7	105.1	99.5	90.8	88.9	84.1	90.2	86.0	94.9	101.6	104.5	108.5	98.8	91.0	106.8
2014	103.0	83.6	99.6	121.2	108.9	84.2	78.9	86.9	94.4	96.1	106.7	124.6	145.6	99.1	90.7	102.4	128.7
2015	..	101.8	126.0	156.7	..	94.5	100.9	108.5	121.7	117.5	136.1	158.2	177.3	139.2	124.5	136.2	..
Percentage increase on a year earlier																	
2006	15.0	15.1	13.1	15.3	16.5	13.7	9.0	20.8	14.3	14.0	11.4	20.3	16.4	10.5	16.6	21.8	13.1
2007	-3.9	-4.5	-1.8	-2.2	-6.7	-7.9	0.2	-5.2	0.5	-1.7	-3.7	-1.9	-1.5	-3.0	-11.6	-8.9	-2.0
2008	-5.1	-4.4	-6.0	-5.7	-3.5	-3.3	0.9	-8.3	-7.1	-3.6	-6.9	-10.2	-7.5	-0.3	-0.2	-5.8	-4.2
2009	1.6	5.7	1.0	4.3	-4.6	12.2	-1.5	5.8	-5.0	-4.8	10.6	16.9	1.7	-3.6	-1.2	1.6	-10.5
2010	-9.1	-9.5	-10.2	-11.6	-5.1	-12.3	-6.5	-9.4	-0.3	-9.1	-17.7	-12.2	-15.3	-7.8	0.5	-7.8	-7.2
2011	4.1	3.0	13.7	-0.7	1.2	2.0	4.4	2.5	9.8	15.6	15.5	-6.0	3.1	1.2	-10.9	0.2	11.1
2012	-4.4	-7.0	-11.6	4.6	-3.6	0.4	-12.0	-8.9	-16.6	-10.3	-8.6	-1.0	12.0	3.5	4.5	-4.8	-7.8
2013	-4.3	0.8	-5.2	-3.7	-8.1	-1.2	7.3	-2.4	-0.4	-9.5	-5.5	-6.5	-8.5	2.9	-5.2	-5.0	-12.0
2014	7.6	-4.5	9.8	15.3	9.5	-7.2	-11.2	3.3	4.6	11.7	12.4	22.6	39.3	-8.6	-8.2	12.6	20.5
2015	..	21.8	26.4	29.3	..	12.2	27.9	24.9	28.9	22.3	27.6	27.0	21.8	40.4	37.2	33.0	..

The monthly periods consist of 4 weeks except for March, June, September and December which are 5 weeks. January 2014 is also a 5 week period.

# 3 CHAINED VOLUME OF RETAIL SALES NON-SEASONALLY ADJUSTED

continued Index numbers of sales per week and percentage increase on a year earlier

Index 2012=100

Year	1st Qtr	2nd Qtr	3rd Qtr	4th Qtr	Jan	Feb	Mar	Apr	May	June	July	Aug	Sept	Oct	Nov	Dec	
<b>SIC 2007 (SALES IN 2012)</b>																	
Footwear and Leather Goods (£4,516m)																	
2006	74.4	59.6	74.3	76.6	87.0	65.1	55.4	58.5	71.1	76.1	75.4	79.2	75.7	75.3	79.7	73.9	103.3
2007	77.6	61.5	79.1	82.8	86.9	65.4	57.6	61.4	83.0	77.0	77.7	82.2	86.3	80.4	79.6	75.7	101.8
2008	82.1	67.3	80.6	87.1	94.4	70.9	64.3	66.2	73.9	84.8	82.5	85.3	94.7	82.4	82.4	82.9	113.3
2009	86.1	72.9	88.6	87.4	95.6	77.4	69.7	71.8	92.4	85.9	87.8	89.1	90.9	83.1	88.6	84.8	109.7
2010	93.6	75.0	89.7	99.3	110.3	79.4	71.3	74.3	89.1	87.3	92.2	100.3	100.9	97.2	100.5	99.4	127.0
2011	97.0	78.1	93.7	99.7	116.5	86.9	73.3	75.1	95.1	88.3	97.0	104.9	98.2	96.7	101.6	103.4	138.8
2012	100.0	84.1	94.7	104.4	116.7	91.7	76.6	84.1	93.2	92.0	98.1	102.7	107.1	103.6	109.2	99.1	136.9
2013	98.4	84.0	89.6	101.4	118.8	96.0	82.8	75.5	90.0	87.4	91.0	95.4	106.2	102.3	103.2	101.2	145.3
2014	97.8	82.5	91.2	100.4	118.3	85.8	76.0	84.3	90.3	85.8	96.2	97.8	113.6	92.0	101.9	104.5	142.3
2015	..	81.1	100.8	111.5	..	90.3	77.2	77.0	98.4	95.5	107.0	107.0	122.7	106.3	103.2	110.5	..
Percentage increase on a year earlier																	
2006	0.8	-5.4	4.2	0.4	2.8	-3.6	-10.4	-2.9	6.6	5.2	1.8	2.5	-0.1	-0.8	5.5	-4.0	5.4
2007	4.3	3.2	6.5	8.1	-	0.4	4.0	5.0	16.8	1.1	3.0	3.9	13.9	6.8	-0.1	2.4	-1.4
2008	5.8	9.6	1.8	5.2	8.6	8.4	11.6	7.9	-10.9	10.2	6.1	3.7	9.8	2.5	3.5	9.5	11.3
2009	4.9	8.2	10.0	0.3	1.2	9.2	8.4	8.4	25.0	1.4	6.4	4.4	-4.0	0.9	7.5	2.3	-3.1
2010	8.7	2.8	1.2	13.6	15.5	2.6	2.3	3.5	-3.6	1.6	5.0	12.5	11.0	16.9	13.4	17.1	15.8
2011	3.7	4.2	4.5	0.4	5.5	9.4	2.8	1.0	6.8	1.1	5.2	4.6	-2.7	-0.5	1.1	4.1	9.3
2012	3.1	7.6	1.0	4.8	0.2	5.6	4.5	12.0	-2.0	4.1	1.2	-2.0	9.1	7.2	7.5	-4.2	-1.4
2013	-1.6	-0.1	-5.4	-3.0	1.7	4.6	8.1	-10.2	-3.5	-4.9	-7.2	-7.1	-0.9	-1.3	-5.5	2.1	6.1
2014	-0.7	-1.9	1.8	-0.9	-0.4	-10.6	-8.2	11.7	0.4	-1.9	5.7	2.4	7.0	-10.0	-1.2	3.3	-2.0
2015	..	-1.6	10.6	11.1	..	5.2	1.7	-8.8	9.0	11.3	11.2	9.5	8.0	15.5	1.3	5.7	..

The monthly periods consist of 4 weeks except for March, June, September and December which are 5 weeks. January 2014 is also a 5 week period.

# 3 CHAINED VOLUME OF RETAIL SALES NON-SEASONALLY ADJUSTED

continued Index numbers of sales per week and percentage increase on a year earlier

Index 2012=100

Year	1st Qtr	2nd Qtr	3rd Qtr	4th Qtr	Jan	Feb	Mar	Apr	May	June	July	Aug	Sept	Oct	Nov	Dec	
<b>SIC 2007 (SALES IN 2012)</b>																	
Household Goods Stores, All Businesses (£30,044m)																	
2006	116.1	109.6	112.0	110.2	132.6	117.2	106.6	105.8	117.3	110.9	108.7	108.8	111.9	109.8	118.0	127.5	148.5
2007	121.3	117.4	116.2	116.9	134.8	124.3	114.4	114.2	119.9	116.5	113.1	120.4	116.5	114.5	122.2	129.5	149.2
2008	119.4	119.3	115.3	112.5	130.6	126.4	113.5	116.8	117.4	120.7	109.3	114.4	114.2	109.6	115.6	123.5	148.3
2009	112.7	107.5	106.1	108.8	128.4	117.7	102.1	103.7	110.4	108.4	100.8	109.9	109.0	107.8	117.4	123.2	141.3
2010	105.9	102.1	104.0	103.6	113.9	99.6	100.9	105.2	107.0	106.2	100.0	106.0	103.8	101.4	107.1	110.4	122.2
2011	101.5	98.1	98.7	98.2	111.2	105.3	94.2	95.3	103.1	98.7	95.1	100.0	96.6	98.0	105.4	106.7	119.5
2012	100.0	96.5	98.8	96.1	108.6	101.6	91.7	96.2	101.2	99.6	96.3	99.1	94.5	95.0	100.6	107.7	115.7
2013	97.9	93.4	96.9	94.8	106.6	97.9	93.0	90.0	96.4	100.5	94.5	98.2	91.2	95.0	100.0	102.6	115.1
2014	104.7	98.3	100.7	101.7	118.5	104.8	94.4	95.0	103.5	100.2	99.0	102.2	102.3	101.0	112.8	120.4	121.5
2015	..	107.1	109.1	111.5	..	110.6	103.5	107.1	111.7	110.8	105.7	115.5	106.9	112.0	118.7	129.5	..
Percentage increase on a year earlier																	
2006	3.1	-1.6	5.6	4.3	4.2	-0.6	-1.9	-2.3	7.2	3.9	5.7	2.7	7.2	3.3	3.3	5.4	3.9
2007	4.5	7.1	3.8	6.1	1.7	6.0	7.3	8.0	2.2	5.1	4.0	10.7	4.0	4.2	3.6	1.6	0.5
2008	-1.6	1.6	-0.8	-3.8	-3.2	1.7	-0.9	2.3	-2.0	3.5	-3.3	-5.0	-2.0	-4.2	-5.4	-4.7	-0.6
2009	-5.6	-9.9	-8.0	-3.3	-1.7	-6.9	-10.0	-11.3	-6.0	-10.1	-7.8	-3.9	-4.5	-1.7	1.6	-0.2	-4.7
2010	-6.0	-5.0	-1.9	-4.8	-11.3	-15.4	-1.1	1.5	-3.1	-2.0	-0.9	-3.5	-4.8	-5.9	-8.7	-10.4	-13.5
2011	-4.1	-4.0	-5.2	-5.2	-2.4	5.8	-6.6	-9.4	-3.7	-7.1	-4.8	-5.7	-6.9	-3.4	-1.7	-3.3	-2.2
2012	-1.5	-1.6	0.2	-2.1	-2.4	-3.5	-2.7	1.0	-1.8	1.0	1.3	-0.9	-2.2	-3.1	-4.5	0.9	-3.2
2013	-2.1	-3.2	-1.9	-1.3	-1.8	-3.6	1.5	-6.5	-4.8	0.9	-1.9	-0.8	-3.4	-	-0.6	-4.8	-0.5
2014	6.9	5.3	3.9	7.3	11.2	7.0	1.5	5.5	7.4	-0.3	4.7	4.0	12.1	6.3	12.8	17.4	5.6
2015	..	8.9	8.3	9.6	..	5.5	9.6	12.8	7.9	10.6	6.8	13.1	4.5	10.9	5.2	7.5	..
Household Goods Stores, Large Businesses (£21,158m)																	
2006	114.5	106.8	111.6	107.9	131.6	115.4	102.4	103.5	118.5	111.0	106.6	105.9	108.6	108.8	113.5	122.1	153.7
2007	119.4	112.2	114.2	114.0	137.0	121.2	107.7	108.7	120.0	114.1	109.5	115.8	112.9	113.4	121.6	126.4	157.9
2008	118.2	119.0	113.1	108.0	132.5	130.5	109.0	115.6	115.2	120.7	105.2	109.5	111.4	104.2	109.9	121.8	159.1
2009	112.0	107.3	106.9	106.4	127.5	118.3	101.9	102.8	113.1	108.9	100.4	105.8	106.8	106.5	111.8	119.5	146.5
2010	107.4	104.3	103.3	102.5	119.5	106.8	99.7	105.9	105.9	106.4	98.8	103.2	102.9	101.6	108.4	112.8	133.7
2011	102.6	101.2	99.5	97.0	112.8	112.0	95.9	96.7	107.9	97.4	94.4	97.9	94.6	98.1	102.3	104.3	128.1
2012	100.0	96.0	96.3	95.4	112.3	105.7	89.6	93.4	98.7	96.7	94.0	95.9	93.7	96.4	99.7	108.4	125.5
2013	96.9	91.9	95.1	93.8	106.8	98.6	90.1	88.0	95.6	97.5	92.7	95.8	91.1	94.4	96.6	101.7	119.1
2014	102.1	95.5	98.3	99.2	115.8	104.1	89.9	91.3	102.1	98.7	94.9	99.0	100.4	98.5	104.1	115.6	125.4
2015	..	104.2	105.7	105.8	..	108.6	100.9	103.3	108.7	108.6	101.0	109.2	102.5	105.8	111.0	124.5	..
Percentage increase on a year earlier																	
2006	3.5	-2.4	7.9	6.1	2.9	-1.4	-1.7	-3.8	11.8	6.3	6.0	4.9	8.3	5.4	2.9	3.0	3.0
2007	4.3	5.1	2.3	5.7	4.1	5.0	5.2	5.0	1.3	2.8	2.8	9.4	3.9	4.2	7.1	3.5	2.7
2008	-1.0	6.0	-1.0	-5.2	-3.3	7.7	1.2	6.3	-4.0	5.7	-3.9	-5.5	-1.4	-8.1	-9.6	-3.6	0.8
2009	-5.2	-9.8	-5.4	-1.5	-3.8	-9.3	-6.5	-11.0	-1.9	-9.8	-4.6	-3.4	-4.1	2.2	1.7	-1.9	-7.9
2010	-4.1	-2.8	-3.3	-3.7	-6.3	-9.7	-2.2	3.0	-6.3	-2.3	-1.6	-2.5	-3.7	-4.6	-3.1	-5.6	-8.7
2011	-4.4	-3.0	-3.8	-5.4	-5.5	4.9	-3.7	-8.7	1.9	-8.5	-4.5	-5.1	-8.1	-3.4	-5.6	-7.5	-4.2
2012	-2.5	-5.1	-3.2	-1.6	-0.5	-5.6	-6.5	-3.5	-8.6	-0.7	-0.3	-2.0	-1.0	-1.8	-2.6	3.9	-2.0
2013	-3.1	-4.3	-1.2	-1.7	-4.9	-6.8	0.5	-5.8	-3.1	0.8	-1.4	-0.2	-2.7	-2.1	-3.1	-6.3	-5.1
2014	5.3	3.9	3.4	5.8	8.4	5.6	-0.3	3.8	6.7	1.3	2.3	3.4	10.2	4.3	7.8	13.7	5.3
2015	..	9.2	7.6	6.6	..	4.4	12.3	13.2	6.6	10.0	6.4	10.3	2.1	7.4	6.7	7.7	..
Household Goods Stores, Small Businesses (£8,885m)																	
2006	120.0	116.2	113.0	115.8	135.1	121.6	117.0	111.2	114.4	110.5	113.9	116.0	120.1	112.2	128.9	140.6	135.6
2007	126.1	129.9	121.2	124.0	129.4	131.9	130.9	127.5	119.6	122.4	121.7	131.7	125.2	116.9	123.8	137.0	127.9
2008	122.4	119.9	120.8	123.4	125.8	116.4	124.3	119.9	122.8	120.5	119.3	126.3	121.1	122.9	129.4	127.5	121.6
2009	114.3	107.9	104.2	114.6	130.6	116.1	102.4	105.7	104.1	107.3	101.8	119.6	114.2	110.9	131.0	132.3	128.9
2010	102.4	97.0	105.8	106.1	100.7	82.2	104.0	103.3	109.7	105.8	102.6	112.7	105.8	101.1	104.2	104.7	94.6
2011	98.9	90.5	96.8	101.1	107.3	89.2	90.2	91.8	91.4	101.8	97.0	104.9	101.3	97.8	112.6	112.6	98.9
2012	100.0	97.5	104.9	97.8	99.8	91.8	96.5	102.9	107.1	106.7	101.8	106.6	96.4	91.8	102.8	106.1	92.3
2013	100.4	96.9	101.2	97.4	106.2	96.5	100.1	94.8	98.1	107.7	98.6	104.2	91.6	96.5	108.3	104.8	105.6
2014	111.0	105.2	106.6	107.7	124.9	106.7	105.4	103.7	107.0	103.6	108.6	109.6	106.7	107.0	133.7	132.0	112.2
2015	..	113.9	117.2	125.1	..	115.5	109.6	116.1	118.8	116.0	116.9	130.5	117.2	127.0	136.9	141.4	..
Percentage increase on a year earlier																	
2006	2.2	0.2	0.4	0.2	7.3	1.3	-2.2	1.3	-3.0	-1.7	5.2	-2.0	4.7	-1.5	4.4	10.7	6.8
2007	5.1	11.8	7.3	7.1	-4.2	8.4	11.9	14.7	4.5	10.8	6.9	13.5	4.3	4.2	-4.0	-2.5	-5.7
2008	-3.0	-7.7	-0.4	-0.5	-2.8	-11.8	-5.1	-6.0	2.7	-1.5	-1.9	-4.1	-3.3	5.1	4.6	-6.9	-4.9
2009	-6.6	-10.0	-13.7	-7.1	3.8	-0.2	-17.6	-11.9	-15.3	-10.9	-14.7	-5.3	-5.7	-9.7	1.2	3.7	6.0
2010	-10.4	-10.0	1.5	-7.4	-22.9	-29.1	1.6	-2.2	5.4	-1.4	0.8	-5.8	-7.3	-8.8	-20.5	-20.8	-26.6
2011	-3.4	-6.7	-8.5	-4.8	6.6	8.5	-13.3	-11.1	-16.6	-3.8	-5.5	-6.9	-4.2	-3.3	8.1	7.5	4.5
2012	1.1	7.7	8.4	-3.3	-7.1	2.9	7.0	12.1	17.2	4.8	4.9	1.6	-4.9	-6.2	-8.7	-5.8	-6.7
2013	0.4	-0.6	-3.5	-0.4	6.4	5.0	3.7	-7.9	-8.5	1.0	-3.1	-2.3	-5.0	5.2	5.3	-1.2	14.4
2014	10.5	8.6	5.3	10.6	17.6	10.6	5.3	9.3	9.1	-3.8	10.2	5.2	16.5	10.9	23.4	26.0	6.3
2015	..	8.2	10.0	16.1	..	8.2	4.0	12.0	11.1	12.0	7.6	19.1	9.8	18.6	2.4	7.1	..

The monthly periods consist of 4 weeks except for March, June, September and December which are 5 weeks. January 2014 is also a 5 week period.

# 3 CHAINED VOLUME OF RETAIL SALES NON-SEASONALLY ADJUSTED

continued Index numbers of sales per week and percentage increase on a year earlier

Index 2012=100

Year	1st Qtr	2nd Qtr	3rd Qtr	4th Qtr	Jan	Feb	Mar	Apr	May	June	July	Aug	Sept	Oct	Nov	Dec	
<b>SIC 2007 (SALES IN 2012)</b>																	
Furniture, Lighting, etc (£10,925m)																	
2006	117.8	118.7	109.8	114.2	128.6	121.3	117.4	117.6	117.2	108.7	104.6	111.9	116.6	114.2	128.4	133.9	124.4
2007	119.2	121.0	113.5	118.4	123.6	120.1	121.8	121.1	116.1	116.3	109.3	126.9	116.7	113.0	122.9	130.3	118.9
2008	115.4	121.5	113.0	111.0	115.7	122.3	122.7	119.8	119.8	114.4	106.4	114.7	112.1	107.1	121.4	117.6	109.6
2009	105.5	101.0	96.7	107.1	117.2	110.3	98.1	95.8	99.7	97.5	93.7	110.8	106.8	104.3	122.1	121.7	109.8
2010	97.7	98.3	93.0	95.9	103.6	93.5	102.8	98.7	96.8	95.9	87.6	99.5	95.5	93.3	109.4	106.6	96.5
2011	98.0	99.5	90.2	97.4	105.0	103.4	102.9	93.6	89.8	90.8	90.1	101.0	93.7	97.6	108.7	105.2	102.0
2012	100.0	95.8	100.7	97.6	105.9	97.9	95.0	94.9	103.3	98.1	100.8	103.7	93.6	95.9	109.9	106.3	102.3
2013	100.9	100.8	97.1	95.9	109.7	104.4	101.2	97.5	95.5	101.2	95.1	104.7	85.8	97.1	108.5	108.6	111.6
2014	109.5	105.4	101.4	108.0	123.6	110.9	103.7	101.3	103.9	99.0	101.4	112.5	104.3	107.4	129.4	125.0	117.9
2015	..	119.2	118.2	119.6	..	121.9	116.2	119.4	120.8	119.0	115.5	132.6	107.5	118.8	133.2	132.0	..
Percentage increase on a year earlier																	
2006	4.9	1.7	5.6	6.3	6.2	2.6	-2.6	4.8	3.3	5.9	7.6	5.1	9.3	4.9	5.9	8.3	4.6
2007	1.1	2.0	3.4	3.7	-3.8	-1.0	3.8	3.0	-1.0	6.9	4.5	13.4	0.1	-1.0	-4.3	-2.7	-4.4
2008	-3.1	0.4	-0.5	-6.3	-6.4	1.8	0.7	-1.1	3.2	-1.6	-2.6	-9.6	-4.0	-5.2	-1.2	-9.7	-7.8
2009	-8.6	-16.9	-14.4	-3.5	1.3	-9.8	-20.0	-20.0	-16.7	-14.8	-12.0	-3.4	-4.7	-2.6	0.6	3.4	0.2
2010	-7.4	-2.6	-3.9	-10.5	-11.6	-15.2	4.7	2.9	-2.9	-1.6	-6.5	-10.2	-10.6	-10.6	-10.3	-12.4	-12.1
2011	0.4	1.1	-3.0	1.6	1.4	10.5	0.2	-5.2	-7.2	-5.3	2.9	1.5	-1.9	4.6	-0.7	-1.3	5.7
2012	2.0	-3.6	11.6	0.1	0.8	-5.3	-7.7	1.4	15.0	8.0	11.8	2.7	-0.2	-1.8	1.1	1.1	0.3
2013	0.9	5.1	-3.6	-1.7	3.6	6.7	6.5	2.8	-7.5	3.1	-5.6	0.9	-8.3	1.3	-1.2	2.1	9.1
2014	8.6	4.6	4.5	12.6	12.7	6.2	2.5	3.9	8.8	-2.2	6.6	7.5	21.5	10.6	19.3	15.2	5.6
2015	..	13.0	16.5	10.7	..	9.9	12.1	17.8	16.2	20.2	13.9	17.9	3.1	10.6	2.9	5.5	..
Electrical Household Appliances (£7,317m)																	
2006	91.1	82.3	78.8	80.4	122.8	95.0	77.4	76.1	81.1	77.7	77.9	77.4	82.3	81.3	90.0	106.1	162.4
2007	98.3	91.1	80.7	89.9	131.4	105.0	86.3	83.8	78.9	77.7	84.7	89.7	87.1	92.2	100.6	111.1	172.2
2008	100.3	95.7	83.1	89.3	133.5	112.0	82.9	89.7	83.5	85.7	80.7	85.5	93.1	89.4	89.8	111.8	185.9
2009	99.2	89.1	79.7	91.9	136.2	107.1	84.6	78.3	81.8	81.5	76.6	89.6	90.4	95.0	102.2	119.7	176.5
2010	98.4	86.8	84.3	94.0	128.4	92.3	84.6	84.1	78.4	84.2	89.1	92.2	92.1	96.9	100.5	115.0	161.4
2011	95.2	88.4	77.6	90.2	124.7	110.1	78.9	78.7	76.2	77.7	78.7	81.6	88.5	98.6	103.3	110.8	152.9
2012	100.0	95.9	87.5	92.3	124.4	116.9	87.8	85.5	89.2	87.0	86.5	93.4	89.7	93.5	95.6	119.0	151.6
2013	87.5	79.5	73.0	82.3	115.2	91.1	77.6	71.7	74.7	71.1	73.3	75.5	81.3	88.5	85.0	100.8	150.8
2014	95.3	84.7	78.8	87.2	131.4	100.0	76.9	75.6	81.1	77.4	78.0	79.4	88.7	92.3	96.7	130.4	159.9
2015	..	94.1	86.1	99.6	..	105.9	89.4	88.4	86.8	87.6	84.3	94.7	97.2	105.3	104.4	149.8	..
Percentage increase on a year earlier																	
2006	9.2	4.4	15.4	8.6	9.0	2.3	6.4	5.1	18.6	14.4	13.7	6.1	15.2	5.5	8.5	8.7	9.4
2007	7.9	10.6	2.4	11.8	7.0	10.5	11.5	10.0	-2.8	-	8.7	16.0	5.8	13.5	11.7	4.7	6.0
2008	2.1	5.1	2.9	-0.6	1.6	6.6	-3.9	7.1	5.9	10.4	-4.7	-4.7	6.9	-3.1	-10.7	0.6	7.9
2009	-1.1	-6.9	-4.1	2.9	2.0	-4.3	2.0	-12.7	-2.1	-5.0	-5.0	4.8	-2.9	6.2	13.8	7.1	-5.1
2010	-0.9	-2.6	5.7	2.2	-5.7	-13.8	-	7.5	-4.2	3.3	16.3	2.9	1.8	2.1	-1.6	-3.9	-8.5
2011	-3.2	1.9	-7.9	-4.0	-2.9	19.3	-6.8	-6.4	-2.7	-7.8	-11.7	-11.5	-3.8	1.7	2.7	-3.7	-5.3
2012	5.0	8.4	12.7	2.3	-0.3	6.1	11.3	8.7	17.0	12.1	9.8	14.4	1.3	-5.1	-7.4	7.4	-0.8
2013	-12.5	-17.1	-16.5	-10.8	-7.4	-22.0	-11.6	-16.2	-16.3	-18.3	-15.2	-19.1	-9.3	-5.3	-11.1	-15.3	-0.5
2014	8.9	6.6	7.8	6.0	14.1	9.8	-0.9	5.5	8.5	8.9	6.4	5.2	9.0	4.3	13.8	29.3	6.0
2015	..	11.1	9.3	14.1	..	5.9	16.2	17.0	7.1	13.2	8.1	19.2	9.6	14.1	8.0	14.9	..
Hardware, Paints and Glass (£10,265m)																	
2006	139.6	129.0	156.6	141.0	131.8	133.0	128.0	126.7	164.1	155.0	151.8	143.5	141.9	138.2	136.7	136.6	124.1
2007	145.6	140.2	162.8	144.7	134.6	145.2	135.9	139.5	177.0	165.4	149.5	146.1	150.4	138.9	141.4	140.7	124.2
2008	139.1	139.3	154.3	137.7	125.2	140.6	135.4	140.9	153.4	167.8	144.1	144.0	138.4	132.0	133.2	131.6	113.8
2009	130.4	127.5	144.1	128.9	121.1	127.8	118.4	134.7	153.2	149.6	132.5	130.4	132.2	125.0	127.4	122.1	115.4
2010	118.9	119.1	136.1	121.7	98.6	110.6	112.0	131.6	147.1	140.0	124.1	126.3	124.8	115.4	108.7	101.9	87.8
2011	109.4	103.7	128.5	107.3	98.2	101.0	96.7	111.5	144.1	128.7	116.0	116.9	108.5	98.7	104.5	101.0	91.0
2012	100.0	98.0	108.2	99.6	94.2	94.4	90.8	106.5	110.4	113.8	102.1	101.0	101.2	97.1	96.1	99.6	88.4
2013	105.5	97.8	119.7	107.7	96.9	97.1	97.9	98.3	119.0	127.1	114.3	113.9	108.5	102.0	106.3	100.3	86.7
2014	110.9	105.4	122.0	111.0	105.7	106.5	101.8	107.3	125.9	124.3	117.2	113.0	115.4	105.8	112.5	112.5	94.8
2015	..	109.6	123.0	118.0	..	108.6	106.4	112.9	126.8	126.0	117.6	119.8	119.0	115.8	120.3	117.0	..
Percentage increase on a year earlier																	
2006	-4.7	-11.2	-3.1	-2.3	-2.3	-6.6	-9.3	-16.0	0.6	-6.7	-3.1	-3.4	-2.8	-0.9	-4.8	-0.9	-1.1
2007	4.3	8.6	4.0	2.6	2.1	9.2	6.2	10.1	7.9	6.7	-1.5	1.8	6.0	0.5	3.5	3.0	0.1
2008	-4.4	-0.7	-5.3	-4.8	-6.9	-3.2	-0.4	1.0	-13.3	1.5	-3.6	-1.5	-8.0	-5.0	-5.8	-6.5	-8.4
2009	-6.2	-8.4	-6.6	-6.4	-3.3	-9.1	-12.6	-4.4	-0.2	-10.9	-8.1	-9.4	-4.5	-5.3	-4.4	-7.2	1.4
2010	-8.9	-6.6	-5.6	-5.6	-18.6	-13.4	-5.4	-2.3	-4.0	-6.4	-6.3	-3.2	-5.6	-7.7	-14.6	-16.5	-23.9
2011	-7.9	-12.9	-5.6	-11.8	-0.4	-8.7	-13.7	-15.3	-2.1	-8.1	-6.6	-7.5	-13.1	-14.5	-3.9	-1.0	3.7
2012	-8.6	-5.5	-15.8	-7.2	-4.1	-6.5	-6.1	-4.5	-23.4	-11.6	-12.0	-13.6	-6.7	-1.6	-8.0	-1.3	-2.8
2013	5.5	-0.2	10.6	8.1	2.9	2.8	7.8	-7.7	7.7	11.7	12.0	12.7	7.2	5.1	10.6	0.7	-1.9
2014	5.1	7.8	2.0	3.1	9.1	9.7	4.0	9.2	5.8	-2.2	2.5	-0.8	6.4	3.7	5.9	12.2	9.3
2015	..	3.9	0.8	6.4	..	2.0	4.5	5.2	0.7	1.4	0.4	6.0	3.1	9.5	7.0	3.9	..

The monthly periods consist of 4 weeks except for March, June, September and December which are 5 weeks. January 2014 is also a 5 week period.

# 3 CHAINED VOLUME OF RETAIL SALES NON-SEASONALLY ADJUSTED

continued Index numbers of sales per week and percentage increase on a year earlier

Index 2012=100

	Year	1st Qtr	2nd Qtr	3rd Qtr	4th Qtr	Jan	Feb	Mar	Apr	May	June	July	Aug	Sept	Oct	Nov	Dec
<b>SIC 2007 (SALES IN 2012)</b>																	
Music and video recording and equipment (£1,537m)																	
2006	114.6	98.9	96.6	100.1	162.7	112.5	93.5	92.3	97.2	96.7	96.0	97.7	101.0	101.3	112.0	136.5	224.2
2007	124.3	112.2	100.4	111.3	173.4	125.1	106.5	106.4	95.8	97.7	106.3	116.1	105.7	112.0	125.7	144.5	234.7
2008	130.6	113.9	102.5	111.9	195.2	128.5	100.5	110.0	100.2	106.5	101.1	112.5	110.3	112.7	124.6	160.9	279.1
2009	124.3	121.3	97.1	98.6	180.1	140.9	115.5	110.1	94.9	96.0	99.9	97.6	95.1	102.1	112.5	148.3	259.7
2010	119.2	104.4	95.9	97.8	178.6	105.4	104.3	103.7	95.6	95.8	96.3	101.9	97.1	95.1	112.6	149.3	254.9
2011	106.6	96.0	84.0	88.9	157.6	106.1	93.2	90.2	84.4	79.1	87.6	87.1	85.9	92.6	99.5	130.3	226.0
2012	100.0	88.8	81.1	84.7	145.4	89.7	88.0	88.7	84.6	81.2	78.2	84.3	83.8	85.9	94.1	118.0	208.5
2013	76.0	77.3	57.1	61.2	108.2	89.9	76.1	68.2	54.6	57.4	58.7	56.7	62.0	64.1	69.5	83.9	158.6
2014	73.4	65.3	58.0	64.9	106.1	73.5	62.4	59.3	58.0	55.3	60.0	64.5	65.5	64.7	73.7	93.2	142.5
2015	..	66.3	61.7	68.0	..	67.1	60.7	70.1	65.8	61.4	58.6	65.1	67.1	71.0	72.4	99.4	..
Percentage increase on a year earlier																	
2006	8.0	2.5	15.1	9.4	6.6	0.8	4.6	2.4	17.4	14.2	14.0	6.7	16.3	6.6	8.0	7.6	5.6
2007	8.5	13.4	4.0	11.2	6.6	11.1	13.9	15.2	-1.4	1.1	10.8	18.8	4.6	10.6	12.2	5.9	4.7
2008	5.0	1.6	2.0	0.6	12.6	2.8	-5.7	3.4	4.6	9.0	-4.9	-3.1	4.4	0.7	-0.9	11.3	19.0
2009	-4.8	6.5	-5.2	-11.9	-7.7	9.7	15.0	0.1	-5.3	-9.9	-1.2	-13.2	-13.7	-9.5	-9.7	-7.8	-7.0
2010	-4.1	-13.9	-1.3	-0.8	-0.8	-25.2	-9.7	-5.8	0.8	-0.2	-3.6	4.4	2.1	-6.8	0.1	0.7	-1.8
2011	-10.5	-8.0	-12.4	-9.1	-11.8	0.7	-10.6	-13.1	-11.7	-17.4	-9.0	-14.5	-11.5	-2.6	-11.7	-12.7	-11.3
2012	-6.2	-7.5	-3.5	-4.6	-7.7	-15.4	-5.6	-1.7	0.2	2.7	-10.8	-3.3	-2.5	-7.3	-5.4	-9.5	-7.8
2013	-24.0	-12.9	-29.6	-27.8	-25.6	0.3	-13.5	-23.0	-35.4	-29.3	-24.8	-32.7	-26.0	-25.3	-26.1	-28.9	-23.9
2014	-3.4	-15.6	1.5	6.0	-1.9	-18.3	-18.0	-13.1	6.2	-3.7	2.2	13.7	5.6	0.9	5.9	11.1	-10.2
2015	..	1.5	6.4	4.7	..	-8.7	-2.9	18.1	13.5	10.9	-2.4	0.9	2.4	9.6	-1.7	6.6	..

The monthly periods consist of 4 weeks except for March, June, September and December which are 5 weeks. January 2014 is also a 5 week period.

## 3

# CHAINED VOLUME OF RETAIL SALES NON-SEASONALLY ADJUSTED

continued Index numbers of sales per week and percentage increase on a year earlier

Index 2012=100

Year	1st Qtr	2nd Qtr	3rd Qtr	4th Qtr	Jan	Feb	Mar	Apr	May	June	July	Aug	Sept	Oct	Nov	Dec	
<b>SIC 2007 (SALES IN 2012)</b>																	
Other Specialised Non-food Stores, All Businesses (£43,950m)																	
2006	95.1	85.2	93.4	90.6	111.1	83.4	85.2	86.6	92.0	93.2	94.7	92.8	91.1	88.6	93.2	104.5	130.7
2007	98.7	86.6	97.5	95.1	115.5	81.0	85.7	91.9	94.5	97.6	99.7	97.1	95.4	93.3	96.6	110.0	134.9
2008	103.6	93.5	103.1	100.2	118.5	87.0	96.1	97.8	100.1	104.8	104.2	104.0	99.5	97.8	99.4	110.4	140.2
2009	100.0	88.8	96.7	96.9	117.8	87.4	86.8	91.5	94.8	95.5	99.2	101.7	96.6	93.3	98.2	113.3	137.0
2010	100.7	85.9	95.7	99.6	121.7	78.2	87.9	90.6	93.8	95.8	97.1	104.0	100.4	95.3	102.4	117.6	140.5
2011	99.5	90.2	95.5	93.8	118.4	87.2	89.9	92.8	94.9	95.8	95.9	97.4	92.8	91.8	99.7	110.9	139.4
2012	100.0	89.1	94.4	97.0	119.5	85.2	86.0	94.7	90.7	93.2	98.3	99.4	97.8	94.4	100.4	113.8	139.3
2013	103.7	88.2	98.8	101.1	126.6	80.9	90.1	92.6	96.4	97.8	101.4	102.6	97.7	102.6	105.3	118.9	149.7
2014	112.6	97.7	106.6	108.5	138.9	91.4	97.8	103.9	103.2	106.4	109.4	114.5	104.5	106.8	115.7	130.1	164.6
2015	..	101.0	110.0	110.1	..	95.6	102.0	104.5	110.0	110.9	109.1	114.0	107.9	108.7	118.3	134.4	..
Percentage increase on a year earlier																	
2006	-0.5	1.1	1.0	-2.6	-1.1	3.6	2.8	-2.0	1.6	1.1	0.4	-2.3	-2.4	-2.9	-2.8	-1.4	0.2
2007	3.8	1.7	4.3	4.9	3.9	-2.8	0.6	6.1	2.7	4.7	5.3	4.7	4.7	5.3	3.7	5.3	3.2
2008	5.0	7.9	5.8	5.4	2.6	7.4	12.2	6.5	5.9	7.3	4.5	7.1	4.3	4.9	2.9	0.4	3.9
2009	-3.5	-5.0	-6.2	-3.3	-0.6	0.5	-9.7	-6.5	-5.3	-8.9	-4.8	-2.2	-3.0	-4.6	-1.2	2.6	-2.2
2010	0.7	-3.2	-1.0	2.8	3.4	-10.5	1.2	-1.0	-1.0	0.4	-2.1	2.2	4.0	2.2	4.3	3.8	2.6
2011	-1.2	4.9	-0.2	-5.8	-2.7	11.5	2.4	2.4	1.1	-0.1	-1.2	-6.3	-7.6	-3.7	-2.6	-5.7	-0.8
2012	0.5	-1.2	-1.2	3.4	0.9	-2.3	-4.4	2.1	-4.4	-2.7	2.5	2.1	5.4	2.8	0.7	2.6	-
2013	3.7	-1.0	4.6	4.2	5.9	-5.0	4.7	-2.3	6.4	4.9	3.1	3.2	-0.1	8.7	4.8	4.5	7.4
2014	8.7	10.7	7.9	7.3	9.8	13.0	8.5	12.2	7.0	8.8	7.8	11.6	7.0	4.1	9.9	9.3	10.0
2015	..	3.4	3.2	1.5	..	4.6	4.3	0.6	6.6	4.2	-0.2	-0.5	3.2	1.8	2.3	3.3	..
Other Specialised Non-food Stores, Large Businesses (£22,687m)																	
2006	85.2	74.7	79.2	80.2	106.6	74.9	73.0	75.9	78.7	80.2	78.8	81.6	81.9	77.9	83.1	95.3	134.3
2007	89.5	76.6	82.3	84.6	114.5	72.9	76.5	79.6	80.3	83.5	82.9	84.2	85.2	84.6	87.2	103.2	145.3
2008	95.1	84.2	88.2	89.1	119.9	82.4	86.0	84.4	86.4	89.8	88.2	90.1	89.5	88.1	91.0	106.7	153.5
2009	93.3	85.8	85.1	86.1	116.0	89.0	84.2	84.5	85.1	83.1	86.7	90.6	85.5	82.9	87.8	109.9	143.6
2010	96.1	81.1	87.6	90.9	124.8	78.2	81.7	82.9	85.0	86.0	90.9	92.4	91.5	89.3	95.5	113.8	157.0
2011	98.2	86.2	90.1	90.0	126.5	87.7	85.9	85.4	89.0	89.1	91.9	93.4	87.7	89.2	96.0	114.5	160.5
2012	100.0	85.6	90.8	95.2	128.4	85.6	83.3	87.6	89.8	87.3	94.4	97.5	92.5	95.6	98.0	114.1	164.0
2013	105.0	88.1	95.4	99.6	136.7	86.7	88.1	89.3	94.3	92.3	98.8	99.7	96.7	101.8	102.8	122.9	174.9
2014	116.6	96.0	104.7	111.4	155.9	93.7	96.5	97.9	102.3	102.9	108.0	113.3	106.4	113.8	122.4	144.0	192.3
2015	..	105.9	115.2	120.2	..	102.6	106.9	107.7	117.4	115.9	112.9	122.4	116.2	121.5	126.1	155.6	..
Percentage increase on a year earlier																	
2006	5.3	3.0	7.5	6.7	4.3	5.0	3.8	0.8	8.1	7.5	7.1	7.3	8.8	4.6	5.8	2.6	4.5
2007	5.1	2.5	3.9	5.5	7.4	-2.6	4.7	4.8	2.0	4.1	5.2	3.1	4.1	8.6	4.9	8.3	8.2
2008	6.3	9.9	7.1	5.3	4.7	13.0	12.4	6.1	7.6	7.5	6.5	7.1	5.0	4.2	4.4	3.4	5.7
2009	-2.0	1.9	-3.5	-3.4	-3.2	7.9	-2.0	-	-1.5	-7.5	-1.8	0.5	-4.4	-5.9	-3.6	3.0	-6.5
2010	3.0	-5.5	2.9	5.6	7.5	-12.1	-3.0	-1.9	-0.2	3.5	4.9	2.0	6.9	7.7	8.9	3.6	9.3
2011	2.2	6.4	3.0	-1.0	1.4	12.1	5.1	3.1	4.8	3.7	1.1	1.0	-4.1	-0.1	0.5	0.6	2.3
2012	1.8	-0.7	0.7	5.7	1.5	-2.4	-3.0	2.6	0.8	-2.1	2.8	4.4	5.4	7.1	2.0	-0.3	2.2
2013	5.0	2.9	5.1	4.6	6.5	1.3	5.8	1.9	5.0	5.7	4.7	2.3	4.6	6.4	4.9	7.7	6.6
2014	11.1	8.9	9.7	11.9	14.1	8.0	9.5	9.7	8.6	11.5	9.3	13.7	10.0	11.8	19.0	17.2	10.0
2015	..	10.3	10.0	7.9	..	9.6	10.8	10.0	14.7	12.6	4.6	8.0	9.2	6.7	3.1	8.1	..
Other Specialised Non-food Stores, Small Businesses (£21,262m)																	
2006	106.1	96.9	109.5	102.3	115.8	92.7	98.8	98.6	106.9	107.8	112.8	105.3	101.5	100.6	104.4	114.7	125.8
2007	108.8	97.8	114.6	106.8	116.0	90.0	95.9	105.7	110.5	113.5	118.8	111.7	106.8	102.9	107.2	117.4	122.0
2008	113.0	103.7	119.8	112.7	116.5	91.8	107.3	112.7	115.3	121.5	122.1	119.6	110.7	108.7	108.8	114.4	124.4
2009	107.5	92.0	109.5	108.9	119.6	85.5	89.6	99.1	105.4	109.2	113.1	114.0	108.8	104.9	109.8	117.0	129.5
2010	105.8	91.2	104.7	109.1	118.3	78.2	94.6	99.0	103.6	106.7	103.9	116.8	110.3	102.0	110.0	121.8	122.2
2011	100.8	94.4	101.4	98.0	109.6	86.6	94.3	100.8	101.2	103.0	100.3	101.8	98.3	94.7	103.8	107.0	116.2
2012	100.0	92.8	98.3	98.9	110.0	84.7	88.9	102.4	91.6	99.6	102.6	101.6	103.5	93.1	103.1	113.5	112.7
2013	102.3	88.3	102.4	102.7	115.7	74.7	92.2	96.1	98.7	103.7	104.2	105.7	98.7	103.5	107.9	114.7	122.8
2014	108.4	99.5	108.6	105.3	120.8	89.1	99.1	110.3	104.1	110.2	110.9	115.7	102.5	99.3	108.5	115.2	135.1
2015	..	95.8	104.4	99.3	..	88.1	96.8	101.1	102.1	105.7	105.2	104.9	99.0	95.1	110.0	111.7	..
Percentage increase on a year earlier																	
2006	-5.3	-0.6	-4.0	-9.8	-6.3	2.3	1.9	-4.5	-3.4	-3.8	-4.5	-9.7	-11.1	-8.8	-9.7	-5.0	-4.8
2007	2.6	1.0	4.7	4.4	0.2	-3.0	-3.0	7.2	3.3	5.2	5.4	6.1	5.2	2.3	2.6	2.4	-3.0
2008	3.8	6.0	4.5	5.5	0.4	2.0	11.9	6.6	4.4	7.1	2.7	7.1	3.7	5.6	1.5	-2.5	2.0
2009	-4.9	-11.3	-8.6	-3.3	2.6	-6.9	-16.5	-12.0	-8.6	-10.1	-7.4	-4.7	-1.7	-3.5	0.9	2.3	4.1
2010	-1.5	-0.8	-4.4	0.2	-1.1	-8.5	5.6	-0.1	-1.7	-2.3	-8.1	2.4	1.4	-2.7	0.2	4.1	-5.7
2011	-4.7	3.5	-3.1	-10.2	-7.4	10.8	-0.3	1.8	-2.3	-3.5	-3.4	-12.8	-10.9	-7.2	-5.7	-12.1	-4.9
2012	-0.8	-1.7	-3.1	1.0	0.4	-2.2	-5.7	1.6	-9.5	-3.3	2.2	-0.2	5.3	-1.6	-0.7	6.0	-3.1
2013	2.3	-4.8	4.1	3.8	5.3	-11.8	3.6	-6.1	7.8	4.1	1.6	4.1	-4.6	11.1	4.7	1.1	9.0
2014	6.0	12.7	6.1	2.6	4.4	19.2	7.5	14.8	5.5	6.3	6.4	9.5	3.8	-4.0	0.6	0.4	10.0
2015	..	-3.8	-3.9	-5.7	..	-1.1	-2.4	-8.4	-2.0	-4.1	-5.2	-9.3	-3.4	-4.3	1.3	-3.0	..

The monthly periods consist of 4 weeks except for March, June, September and December which are 5 weeks. January 2014 is also a 5 week period.

## 3

# CHAINED VOLUME OF RETAIL SALES NON-SEASONALLY ADJUSTED

continued Index numbers of sales per week and percentage increase on a year earlier

Index 2012=100

Year	1st Qtr	2nd Qtr	3rd Qtr	4th Qtr	Jan	Feb	Mar	Apr	May	June	July	Aug	Sept	Oct	Nov	Dec	
<b>SIC 2007 (SALES IN 2012)</b>																	
Pharmaceutical, Medical, Cosmetic and Toilet Goods (£4,540m)																	
2006	97.1	83.6	92.6	92.9	119.3	75.6	84.6	89.3	86.2	92.2	98.2	96.7	92.1	90.4	94.4	104.0	151.4
2007	101.2	88.8	92.5	99.2	124.2	84.5	88.9	92.2	87.8	92.2	96.3	96.2	98.8	102.0	95.3	109.9	158.9
2008	104.2	95.7	100.6	97.3	124.1	93.0	97.6	96.8	97.3	101.2	102.7	101.6	98.4	92.9	99.4	108.6	156.3
2009	94.3	83.7	88.4	91.7	113.5	80.6	85.1	84.9	85.2	84.3	94.1	95.2	92.0	88.7	93.8	102.2	138.4
2010	97.3	84.1	89.9	92.5	122.6	77.7	87.8	86.2	87.9	89.4	91.9	96.7	94.3	87.7	95.9	111.2	153.2
2011	99.0	90.5	93.6	92.8	118.9	88.0	89.7	93.2	92.4	93.0	95.2	96.5	91.8	90.7	93.6	109.7	146.6
2012	100.0	87.9	94.3	94.3	123.4	83.2	87.8	91.8	88.0	95.0	98.8	98.1	97.3	88.9	98.8	108.7	154.8
2013	109.1	92.4	103.8	105.6	134.8	86.9	93.5	96.0	98.6	102.6	109.0	108.0	105.2	103.9	109.8	122.7	164.4
2014	113.6	97.8	104.8	108.9	144.1	93.9	99.1	100.5	102.2	102.0	109.1	111.2	106.9	108.5	112.7	131.9	179.0
2015	..	102.0	108.2	114.3	..	100.3	102.3	103.0	105.7	107.7	110.5	114.8	113.4	114.5	120.0	140.9	..
Percentage increase on a year earlier																	
2006	-4.4	-5.0	-1.7	-7.4	-3.7	-12.0	-6.7	2.0	-1.5	-1.0	-2.4	-6.0	-7.8	-8.3	-2.5	-3.2	-4.5
2007	4.2	6.2	-0.2	6.9	4.2	11.9	5.1	3.2	1.8	0.1	-1.8	-0.4	7.3	12.8	1.0	5.7	4.9
2008	3.0	7.7	8.8	-2.0	-0.1	10.0	9.8	5.0	10.8	9.7	6.6	5.5	-0.4	-8.9	4.2	-1.2	-1.6
2009	-9.5	-12.5	-12.1	-5.7	-8.5	-13.3	-12.8	-12.3	-12.4	-16.7	-8.4	-6.3	-6.5	-4.6	-5.6	-5.8	-11.5
2010	3.2	0.5	1.7	0.9	8.0	-3.7	3.2	1.6	3.1	6.0	-2.4	1.6	2.5	-1.1	2.3	8.7	10.7
2011	1.7	7.7	4.2	0.3	-3.0	13.3	2.2	8.1	5.1	4.0	3.6	-0.3	-2.7	3.4	-2.4	-1.3	-4.3
2012	1.0	-2.9	0.7	1.7	3.7	-5.4	-2.1	-1.5	-4.7	2.2	3.8	1.7	6.0	-1.9	5.5	-0.9	5.6
2013	9.1	5.1	10.0	11.9	9.2	4.4	6.4	4.6	12.0	7.9	10.3	10.1	8.1	16.8	11.2	12.9	6.1
2014	4.1	5.8	1.0	3.1	6.9	8.1	6.0	4.7	3.7	-0.6	0.1	2.9	1.7	4.4	2.6	7.5	8.9
2015	..	4.3	3.2	5.0	..	6.8	3.2	2.5	3.4	5.7	1.3	3.2	6.0	5.6	6.5	6.8	..
Books, Newspapers and Periodicals (£4,270m)																	
2006	135.5	129.6	114.6	121.0	176.6	131.9	131.1	126.6	118.4	114.1	112.0	113.2	118.2	129.6	138.6	154.5	224.7
2007	125.3	116.0	106.8	115.3	163.0	114.2	117.5	116.3	104.1	105.5	110.0	112.8	109.3	122.0	125.7	141.3	210.3
2008	113.7	103.9	95.6	107.1	148.8	101.8	110.7	100.5	95.0	90.5	100.3	101.0	104.5	114.1	116.8	132.0	187.7
2009	119.4	112.9	104.3	106.7	153.6	114.0	113.7	111.4	106.9	101.1	104.6	104.5	104.6	110.2	119.4	137.3	194.1
2010	104.4	100.0	88.1	95.9	133.6	96.9	103.1	99.9	87.3	87.2	89.4	92.7	95.0	99.1	101.8	119.5	170.3
2011	103.3	97.7	87.4	93.4	134.5	97.4	98.6	97.2	82.2	86.4	92.3	93.2	89.7	96.5	95.7	117.0	179.7
2012	100.0	92.3	89.7	90.8	127.2	91.9	90.3	94.2	88.0	87.8	92.5	93.4	84.0	94.2	97.8	108.7	165.6
2013	91.1	85.4	78.3	83.1	117.7	82.9	87.2	85.9	75.1	76.6	82.3	75.3	82.9	89.5	88.6	99.3	155.7
2014	82.7	73.5	71.1	78.3	108.7	71.1	74.3	75.2	69.4	70.2	73.2	71.9	76.5	84.8	81.1	99.9	137.8
2015	..	81.7	74.3	82.9	..	79.5	82.5	82.9	69.7	73.9	78.2	78.9	81.1	87.6	86.7	100.5	..
Percentage increase on a year earlier																	
2006	-11.9	-6.8	-13.2	-15.4	-12.0	-3.4	-5.0	-10.8	-11.1	-12.5	-15.5	-20.1	-13.8	-13.0	-13.5	-13.4	-10.3
2007	-7.5	-10.5	-6.8	-4.8	-7.7	-13.4	-10.3	-8.1	-12.0	-7.5	-1.7	-0.3	-7.5	-5.9	-9.3	-8.6	-6.4
2008	-9.3	-10.5	-10.5	-7.1	-8.8	-10.9	-5.8	-13.6	-8.8	-14.3	-8.9	-10.5	-4.5	-6.4	-7.1	-6.6	-10.7
2009	5.0	8.7	9.0	-0.4	3.3	12.0	2.8	10.8	12.6	11.8	4.3	3.5	0.2	-3.5	2.2	4.0	3.4
2010	-12.6	-11.5	-15.5	-10.2	-13.0	-15.0	-9.3	-10.3	-18.4	-13.8	-14.5	-11.3	-9.2	-10.1	-14.7	-13.0	-12.2
2011	-1.1	-2.3	-0.8	-2.6	0.7	0.6	-4.4	-2.7	-5.8	-0.8	3.2	0.6	-5.6	-2.6	-6.0	-2.1	5.5
2012	-3.2	-5.5	2.6	-2.8	-5.4	-5.7	-8.4	-3.1	7.1	1.6	0.2	0.2	-6.5	-2.4	2.2	-7.1	-7.8
2013	-8.9	-7.5	-12.6	-8.5	-7.5	-9.8	-3.4	-8.8	-14.7	-12.8	-11.0	-19.4	-1.3	-5.0	-9.4	-8.7	-6.0
2014	-9.2	-14.0	-9.2	-5.8	-7.6	-14.2	-14.9	-12.5	-7.6	-8.3	-11.1	-4.5	-7.7	-5.2	-8.5	0.6	-11.5
2015	..	11.2	4.5	5.9	..	11.8	11.0	10.3	0.5	5.3	6.8	9.8	5.9	3.3	6.8	0.6	..
Floor Coverings (£2,080)																	
2006	142.3	140.1	135.1	144.8	149.3	129.6	144.8	144.6	135.5	135.2	134.8	138.6	149.5	146.0	153.9	172.3	127.3
2007	157.7	155.7	148.2	160.6	166.1	147.5	154.9	162.9	140.8	144.4	157.1	161.2	157.1	163.0	158.8	200.3	144.6
2008	137.1	156.8	136.9	135.3	117.8	144.0	150.2	174.9	161.9	126.6	125.2	138.9	141.8	127.3	127.9	150.6	83.6
2009	137.1	122.1	134.1	150.1	142.3	106.2	110.0	144.5	139.6	137.5	127.0	153.5	152.5	145.4	160.5	159.4	114.0
2010	109.3	116.6	109.5	107.4	103.8	110.0	117.8	120.9	115.4	110.1	104.3	108.3	109.4	105.1	108.3	134.7	75.4
2011	81.3	86.7	74.9	80.5	83.0	92.8	81.4	86.2	79.6	71.5	73.8	80.8	77.0	83.1	88.8	98.2	66.1
2012	100.0	100.1	97.7	98.4	103.8	95.9	96.9	106.1	99.9	101.4	92.8	95.6	99.5	99.9	106.3	122.7	86.6
2013	113.2	111.0	111.8	111.6	118.4	98.0	116.4	117.0	115.9	107.9	111.6	111.8	114.6	109.1	122.0	137.0	100.7
2014	106.7	104.7	102.3	109.7	110.3	98.9	108.5	107.4	102.8	97.4	105.7	108.1	105.4	114.3	120.1	132.4	84.8
2015	..	76.6	78.9	80.8	..	76.1	74.8	78.4	80.1	79.7	77.2	79.0	82.0	81.3	88.8	92.0	..
Percentage increase on a year earlier																	
2006	9.7	12.7	10.1	8.3	8.0	6.0	13.2	17.6	8.3	12.0	10.2	7.7	2.4	14.1	7.7	5.1	11.7
2007	10.8	11.2	9.7	10.9	11.2	13.8	7.0	12.6	4.0	6.8	16.5	16.3	5.1	11.6	3.2	16.2	13.6
2008	-13.0	0.7	-7.6	-15.7	-29.1	-2.4	-3.0	7.4	14.9	-12.3	-20.3	-13.8	-9.7	-21.9	-19.5	-24.8	-42.2
2009	-	-22.1	-2.1	10.9	20.8	-26.2	-26.8	-17.4	-13.8	8.6	1.4	10.5	7.5	14.2	25.5	5.8	36.4
2010	-20.3	-4.5	-18.3	-28.4	-27.1	3.5	7.1	-16.3	-17.3	-19.9	-17.9	-29.4	-28.2	-27.2	-32.5	-15.5	-33.9
2011	-25.6	-25.6	-31.6	-25.0	-20.0	-15.6	-30.9	-28.7	-31.1	-35.1	-29.2	-25.4	-29.6	-21.0	-18.0	-27.1	-12.3
2012	23.0	15.4	30.5	22.2	25.1	3.4	19.1	23.1	25.6	41.9	25.8	18.2	29.1	20.2	19.7	24.9	31.0
2013	13.2	10.8	14.5	13.4	14.1	2.2	20.2	10.3	16.0	6.4	20.3	17.0	15.2	9.2	14.7	11.7	16.2
2014	-5.7	-5.6	-8.5	-1.8	-6.8	0.9	-6.8	-8.1	-11.3	-9.7	-5.3	-3.3	-8.0	4.7	-1.5	-3.3	-15.8
2015	..	-26.8	-22.9	-26.3	..	-23.0	-31.0	-27.0	-22.1	-18.1	-27.0	-26.9	-22.2	-28.9	-26.1	-30.5	..

The monthly periods consist of 4 weeks except for March, June, September and December which are 5 weeks. January 2014 is also a 5 week period.



# 3 CHAINED VOLUME OF RETAIL SALES NON-SEASONALLY ADJUSTED

continued Index numbers of sales per week and percentage increase on a year earlier

Index 2012=100

Year	1st Qtr	2nd Qtr	3rd Qtr	4th Qtr	Jan	Feb	Mar	Apr	May	June	July	Aug	Sept	Oct	Nov	Dec	
<b>SIC 2007 (SALES IN 2012)</b>																	
Computers and Telecommunications Equipment (£4,295m)																	
2006	84.6	82.1	82.8	81.5	92.0	82.4	83.1	81.2	82.7	84.5	81.4	85.6	83.6	76.6	83.2	91.1	99.8
2007	87.5	82.9	83.3	85.0	98.8	79.0	81.9	86.9	74.4	89.9	85.1	87.1	84.5	83.8	86.3	98.7	109.0
2008	94.9	91.8	93.8	91.5	102.6	86.9	97.9	91.7	97.9	95.1	89.5	95.0	88.0	91.4	94.2	101.2	110.4
2009	91.5	87.7	82.1	88.1	108.2	90.0	82.0	90.4	85.4	79.8	81.2	101.6	82.4	82.0	89.8	111.6	120.2
2010	92.1	71.4	75.6	90.3	131.0	67.4	71.7	74.3	73.7	75.4	77.1	87.2	92.2	91.2	94.7	127.0	163.3
2011	98.0	92.4	82.2	82.3	135.2	99.8	94.0	85.2	79.8	83.7	82.9	80.9	78.2	86.7	100.4	133.1	164.7
2012	100.0	83.7	80.1	94.5	141.8	95.9	79.1	77.6	87.7	76.3	77.0	95.0	82.4	103.7	109.9	137.2	171.0
2013	117.8	96.0	92.7	107.3	175.5	103.0	94.1	91.8	101.4	92.8	85.7	102.2	94.5	121.5	129.7	169.9	216.5
2014	142.4	115.7	114.2	136.9	204.8	121.9	117.9	107.6	123.0	112.2	108.7	123.8	114.0	165.5	181.3	201.9	226.0
2015	..	133.3	131.0	175.8	..	150.1	133.7	119.6	140.8	129.9	123.9	163.5	154.7	202.5	223.1	285.7	..
Percentage increase on a year earlier																	
2006	-3.2	1.9	-1.6	-5.1	-7.2	6.1	4.6	-3.1	-4.4	2.5	-2.5	-0.3	-1.6	-11.7	-9.3	-8.1	-5.2
2007	3.4	1.0	0.6	4.3	7.4	-4.1	-1.5	7.1	-10.1	6.3	4.5	1.8	1.1	9.4	3.8	8.3	9.3
2008	8.4	10.6	12.7	7.6	3.8	10.0	19.5	5.5	31.6	5.8	5.2	9.1	4.1	9.1	9.2	2.5	1.3
2009	-3.5	-4.4	-12.5	-3.6	5.5	3.7	-16.2	-1.4	-12.8	-16.1	-9.3	6.9	-6.3	-10.4	-4.7	10.3	8.9
2010	0.6	-18.6	-7.9	2.4	21.1	-25.2	-12.6	-17.8	-13.6	-5.5	-5.0	-14.1	11.8	11.2	5.5	13.7	35.8
2011	6.5	29.4	8.8	-8.8	3.2	48.2	31.0	14.6	8.3	11.0	7.5	-7.2	-15.2	-4.9	6.0	4.8	0.9
2012	2.0	-9.5	-2.6	14.8	4.9	-4.0	-15.8	-8.9	9.8	-8.9	-7.1	17.4	5.5	19.6	9.4	3.1	3.8
2013	17.8	14.7	15.8	13.5	23.8	7.4	18.9	18.4	15.6	21.6	11.3	7.6	14.7	17.2	18.0	23.9	26.6
2014	20.8	20.5	23.2	27.6	16.7	18.3	25.3	17.2	21.4	21.0	26.8	21.2	20.7	36.2	39.7	18.8	4.4
2015	..	15.3	14.7	28.4	..	23.1	13.4	11.1	14.4	15.8	14.0	32.0	35.6	22.3	23.1	41.5	..
Other Retail Sale in Specialised Stores NEC (£28,765m)																	
2006	87.9	75.4	89.8	84.0	102.5	73.9	74.4	77.3	87.9	89.0	91.9	87.2	84.4	81.2	84.4	95.8	122.4
2007	92.8	77.7	96.6	89.1	107.5	71.2	76.3	84.1	96.0	95.4	98.2	92.6	90.9	84.9	90.5	101.7	125.8
2008	101.4	87.3	103.9	98.9	116.4	79.6	89.2	93.4	97.0	107.6	106.6	104.1	98.4	95.2	95.6	106.5	141.0
2009	97.2	83.9	97.3	94.3	113.2	82.6	82.5	86.0	93.2	96.7	100.9	98.5	95.1	90.2	93.1	108.4	133.2
2010	101.8	84.9	100.7	102.4	119.1	75.4	86.7	90.9	98.2	101.1	102.5	109.7	103.1	96.1	104.6	115.1	133.8
2011	100.5	88.7	100.9	97.2	115.3	82.6	88.4	93.8	100.9	101.5	100.5	102.4	97.2	92.9	102.0	107.0	132.7
2012	100.0	88.9	97.2	98.7	115.2	81.8	85.4	97.3	91.2	95.9	103.1	101.5	102.4	93.4	99.1	110.9	131.5
2013	101.8	85.2	101.0	101.4	119.9	75.1	87.4	91.4	97.1	100.2	104.7	105.1	98.0	101.0	102.1	112.3	140.1
2014	112.9	98.1	111.3	108.6	134.8	89.0	97.2	107.9	105.4	112.3	115.1	120.4	106.8	100.5	111.1	123.4	163.0
2015	..	100.6	114.6	105.8	..	90.5	102.1	107.5	114.2	116.4	113.6	114.2	105.9	98.9	109.2	118.9	..
Percentage increase on a year earlier																	
2006	3.0	2.8	4.5	1.2	3.4	7.4	5.0	-2.0	6.4	3.0	4.2	0.8	0.3	2.1	1.1	3.7	4.5
2007	5.5	3.1	7.6	6.1	4.9	-3.7	2.5	8.8	9.2	7.1	6.8	6.2	7.8	4.5	7.2	6.2	2.8
2008	9.3	12.3	7.6	11.0	8.3	11.9	16.9	11.0	1.1	12.8	8.5	12.4	8.2	12.1	5.7	4.8	12.1
2009	-4.2	-3.9	-6.4	-4.7	-2.8	3.7	-7.5	-7.9	-3.9	-10.1	-5.3	-5.4	-3.3	-5.2	-2.7	1.7	-5.6
2010	4.8	1.2	3.6	8.7	5.2	-8.6	5.1	5.7	5.3	4.5	1.5	11.4	8.4	6.5	12.3	6.3	0.5
2011	-1.2	4.5	0.2	-5.2	-3.1	9.5	2.0	3.2	2.8	0.3	-1.9	-6.7	-5.7	-3.3	-2.5	-7.1	-0.8
2012	-0.5	0.2	-3.7	1.6	-0.1	-1.0	-3.4	3.7	-9.6	-5.5	2.6	-0.8	5.4	0.5	-2.8	3.7	-0.9
2013	1.8	-4.1	3.8	2.7	4.0	-8.1	2.4	-6.1	6.4	4.5	1.5	3.6	-4.3	8.2	3.0	1.3	6.5
2014	10.9	15.2	10.2	7.1	12.5	18.4	11.2	18.1	8.6	12.1	10.0	14.5	9.0	-0.5	8.8	9.8	16.3
2015	..	2.6	3.0	-2.6	..	1.7	5.0	-0.3	8.3	3.6	-1.3	-5.2	-0.9	-1.6	-1.7	-3.6	..

The monthly periods consist of 4 weeks except for March, June, September and December which are 5 weeks. January 2014 is also a 5 week period.

# 3 CHAINED VOLUME OF RETAIL SALES NON-SEASONALLY ADJUSTED

continued Index numbers of sales per week and percentage increase on a year earlier

Index 2012=100

Year	1st Qtr	2nd Qtr	3rd Qtr	4th Qtr	Jan	Feb	Mar	Apr	May	June	July	Aug	Sept	Oct	Nov	Dec	
<b>SIC 2007 (SALES IN 2012)</b>																	
Non-store Retail, All Businesses (£20,043m)																	
2006	63.2	59.1	59.8	59.0	74.9	55.2	58.2	63.0	58.9	60.1	60.2	56.7	59.6	60.3	68.5	80.7	75.4
2007	65.9	60.6	61.8	61.3	79.9	57.5	62.0	62.0	61.8	62.0	61.7	62.7	59.5	61.5	70.7	88.1	80.8
2008	69.6	65.6	64.5	62.9	85.7	63.9	69.0	64.5	66.9	63.3	63.5	61.9	61.3	65.1	73.8	92.1	90.2
2009	74.8	66.8	67.1	72.1	93.0	67.3	64.6	68.3	67.9	66.5	66.9	70.6	70.5	74.7	82.2	102.4	94.3
2010	81.2	73.9	72.6	77.8	100.6	70.9	74.9	75.6	73.8	73.0	71.2	77.3	77.6	78.2	88.4	105.4	106.5
2011	91.5	82.8	82.8	85.7	114.8	82.0	84.1	82.4	80.1	82.8	85.0	85.0	85.1	86.8	96.0	123.0	123.2
2012	100.0	90.1	90.9	92.0	127.0	88.4	89.6	91.9	89.5	92.6	90.6	95.8	86.8	92.9	104.9	130.2	142.2
2013	116.5	104.4	106.9	109.9	144.9	99.9	105.4	107.2	103.3	106.6	110.0	111.3	110.8	108.2	119.6	149.5	161.4
2014	130.4	116.3	123.4	118.8	164.0	107.7	123.5	119.2	121.6	124.6	124.0	120.8	113.3	121.6	133.6	175.5	179.1
2015	..	135.2	136.9	137.3	..	131.6	137.9	135.8	136.8	132.2	140.8	142.8	128.3	140.2	153.0	199.2	..
Percentage increase on a year earlier																	
2006	2.5	0.2	1.2	3.4	4.9	-3.3	-5.6	7.8	-5.2	4.1	4.3	-1.7	7.7	4.2	2.4	5.9	5.9
2007	4.3	2.6	3.4	3.9	6.7	4.2	6.6	-1.5	4.9	3.1	2.4	10.5	-0.1	2.0	3.3	9.1	7.1
2008	5.6	8.2	4.3	2.8	7.3	11.1	11.4	4.0	8.3	2.0	3.0	-1.3	3.0	5.9	4.3	4.5	11.7
2009	7.4	1.9	4.0	14.6	8.5	5.4	-6.4	5.8	1.5	5.1	5.2	14.1	15.0	14.6	11.4	11.2	4.5
2010	8.6	10.6	8.2	7.8	8.1	5.3	15.9	10.8	8.7	9.8	6.5	9.6	10.1	4.7	7.5	2.9	13.0
2011	12.7	12.0	14.1	10.3	14.1	15.6	12.3	9.0	8.5	13.4	19.4	10.0	9.6	11.0	8.7	16.7	15.6
2012	9.2	8.8	9.7	7.3	10.7	7.8	6.6	11.5	11.7	11.8	6.6	12.7	2.1	7.1	9.2	5.9	15.4
2013	16.5	15.8	17.6	19.6	14.0	12.9	17.5	16.6	15.4	15.1	21.3	16.1	27.6	16.4	14.0	14.8	13.5
2014	11.9	11.5	15.5	8.0	13.2	7.8	17.2	11.3	17.7	17.0	12.7	8.5	2.2	12.4	11.7	17.4	10.9
2015	..	16.2	10.9	15.6	..	22.3	11.7	13.9	12.6	6.0	13.6	18.2	13.3	15.3	14.5	13.5	..
Non-store Retail, Large Businesses (£12,531m)																	
2006	60.9	55.3	54.5	57.2	76.4	52.6	56.1	56.7	55.7	55.9	52.5	55.5	56.3	59.4	70.3	83.0	75.9
2007	65.9	60.5	59.5	61.2	82.4	57.6	62.1	61.5	60.5	59.5	58.8	61.9	59.2	62.3	71.3	91.5	84.0
2008	68.3	64.7	62.2	62.4	84.1	65.2	66.3	63.0	65.5	61.0	60.6	62.0	60.6	64.3	73.0	89.7	88.6
2009	74.2	69.1	66.0	67.4	94.3	69.7	67.2	70.0	67.6	65.4	65.2	66.2	66.1	69.3	81.4	102.8	97.7
2010	77.8	70.6	67.0	71.7	101.9	70.6	70.4	70.8	67.2	67.6	66.4	70.0	71.0	73.6	86.2	107.9	109.8
2011	87.7	79.4	77.5	78.9	114.8	79.6	81.0	78.1	76.2	77.1	78.8	77.6	77.4	81.3	90.5	120.7	129.5
2012	100.0	86.1	86.8	90.1	137.0	85.8	87.2	85.5	85.8	86.3	88.0	92.9	83.7	93.0	107.2	140.5	157.9
2013	116.0	100.8	102.8	110.7	149.6	98.3	102.5	101.5	99.6	101.9	106.0	111.6	109.6	110.9	120.3	153.5	169.8
2014	127.5	115.8	113.7	114.9	166.7	113.5	118.8	115.6	112.8	112.9	115.2	114.3	109.9	119.5	130.4	178.8	186.0
2015	..	135.5	141.5	140.3	..	136.7	137.5	132.9	141.3	137.4	145.0	143.6	132.4	143.9	158.1	213.5	..
Percentage increase on a year earlier																	
2006	3.3	-1.9	-4.8	8.2	10.6	-5.1	-4.3	2.8	-9.8	1.3	-5.2	2.9	13.0	8.9	9.0	12.0	10.5
2007	8.3	9.4	9.2	7.0	7.9	9.4	10.6	8.3	8.6	6.6	11.9	11.6	5.2	5.0	1.5	10.2	10.7
2008	3.6	7.1	4.5	1.9	2.1	13.3	6.7	2.5	8.3	2.4	3.2	0.1	2.3	3.1	2.3	-2.0	5.5
2009	8.6	6.7	6.0	7.9	12.1	6.8	1.4	11.1	3.2	7.3	7.5	6.9	9.0	7.9	11.5	14.6	10.3
2010	4.9	2.3	1.6	6.4	8.1	1.3	4.8	1.1	-0.5	3.4	1.9	5.8	7.5	6.1	6.0	4.9	12.3
2011	12.6	12.5	15.6	10.1	12.6	12.7	15.0	10.3	13.3	14.0	18.7	10.7	9.0	10.4	5.0	11.9	18.0
2012	14.1	8.4	12.1	14.2	19.3	7.9	7.7	9.4	12.7	11.8	11.8	19.7	8.2	14.5	18.4	16.4	21.9
2013	16.0	17.1	18.4	22.9	9.2	14.5	17.6	18.8	16.0	18.1	20.5	20.2	31.0	19.2	12.2	9.3	7.5
2014	10.0	14.8	10.7	3.8	11.4	15.5	15.9	13.9	13.2	10.8	8.7	2.4	0.3	7.8	8.4	16.4	9.5
2015	..	17.0	24.4	22.0	..	20.4	15.7	14.9	25.3	21.7	25.9	25.7	20.4	20.4	21.3	19.4	..
Non-store Retail, Small Businesses (£7,512m)																	
2006	67.3	66.0	69.4	62.0	71.8	59.8	61.7	74.4	64.6	67.9	74.5	58.8	65.4	61.7	64.6	76.0	74.2
2007	65.6	60.6	65.8	61.1	75.1	57.1	61.5	62.8	63.9	66.4	66.9	64.0	59.7	59.8	69.4	81.4	74.5
2008	71.7	66.9	68.4	63.6	88.3	61.2	73.9	67.0	69.3	67.2	68.6	61.4	62.3	66.5	75.0	96.1	92.8
2009	75.6	62.8	68.8	80.3	90.7	63.0	59.9	65.0	68.4	68.2	69.7	78.0	78.0	83.8	83.4	101.4	88.0
2010	86.9	79.5	82.0	88.1	98.1	71.3	82.4	83.8	85.0	82.1	79.5	89.8	89.0	85.9	91.9	100.9	100.8
2011	98.0	88.4	91.8	97.2	114.6	86.1	89.3	89.6	86.6	92.3	95.7	97.7	98.1	96.1	105.4	126.8	112.3
2012	100.0	96.8	97.7	95.0	110.4	92.7	93.7	102.7	95.6	103.1	95.1	100.9	92.1	92.8	101.1	112.9	115.9
2013	117.4	110.3	113.7	108.6	137.1	102.6	110.1	116.6	109.4	114.4	116.5	110.6	112.8	103.8	118.4	142.8	147.4
2014	135.0	117.2	139.6	125.2	159.5	98.0	131.3	125.3	136.2	144.3	138.6	131.5	118.8	125.2	138.9	170.1	167.6
2015	..	134.7	129.3	132.4	..	123.2	138.7	140.6	129.3	123.5	133.8	141.3	121.5	134.0	144.4	175.2	..
Percentage increase on a year earlier																	
2006	1.2	3.6	11.7	-4.2	-4.8	-0.2	-7.9	16.0	3.6	8.8	20.4	-9.1	-0.2	-3.6	-8.9	-4.7	-1.8
2007	-2.5	-8.1	-5.2	-1.5	4.5	-4.6	-0.3	-15.6	-1.1	-2.3	-10.2	8.7	-8.7	-3.2	7.4	7.1	0.4
2008	9.3	10.3	3.9	4.2	17.7	7.2	20.2	6.6	8.4	1.2	2.6	-4.0	4.3	11.2	8.1	18.0	24.6
2009	5.5	-6.0	0.6	26.1	2.7	3.1	-18.9	-2.9	-1.4	1.4	1.6	27.0	25.3	26.0	11.2	5.6	-5.3
2010	14.9	26.5	19.2	9.7	8.2	13.2	37.5	28.8	24.3	20.4	14.1	15.1	14.0	2.6	10.2	-0.5	14.6
2011	12.8	11.2	12.0	10.4	16.9	20.6	8.4	7.0	1.9	12.4	20.3	8.9	10.3	11.8	14.7	25.7	11.4
2012	2.0	9.5	6.4	-2.2	-3.7	7.7	4.9	14.5	10.4	11.8	-0.6	3.2	-6.2	-3.4	-4.0	-11.0	3.2
2013	17.4	13.9	16.3	14.3	24.1	10.6	17.6	13.6	14.4	10.9	22.6	9.7	22.5	11.9	17.1	26.5	27.2
2014	15.0	6.3	22.8	15.2	16.4	-4.5	19.2	7.4	24.5	26.1	18.9	18.9	5.4	20.6	17.2	19.2	13.7
2015	..	14.9	-7.4	5.8	..	25.8	5.7	12.2	-5.0	-14.4	-3.4	7.4	2.2	7.0	3.9	3.0	..

The monthly periods consist of 4 weeks except for March, June, September and December which are 5 weeks. January 2014 is also a 5 week period.

# 3 CHAINED VOLUME OF RETAIL SALES NON-SEASONALLY ADJUSTED

continued Index numbers of sales per week and percentage increase on a year earlier

Index 2012=100

Year	1st Qtr	2nd Qtr	3rd Qtr	4th Qtr	Jan	Feb	Mar	Apr	May	June	July	Aug	Sept	Oct	Nov	Dec	
<b>SIC 2007 (SALES IN 2012)</b>																	
Mail Order (£17,276m)																	
2006	55.5	53.5	51.2	50.2	67.1	50.9	52.4	56.4	52.7	52.6	49.0	48.9	49.9	51.4	60.7	72.9	67.7
2007	60.1	53.6	55.0	56.1	75.8	51.4	54.2	54.9	54.8	55.7	54.8	57.0	54.7	56.6	65.8	83.9	77.4
2008	63.7	60.4	58.4	58.1	78.3	60.8	62.2	58.5	61.0	56.8	57.6	57.6	56.6	59.6	67.5	83.0	83.1
2009	68.3	63.9	60.9	62.9	85.6	65.3	61.3	65.0	62.1	60.8	60.0	62.2	61.2	64.9	75.2	93.2	87.9
2010	76.3	69.5	66.3	71.9	97.6	67.7	70.1	70.3	68.0	66.5	64.8	69.5	71.9	73.7	84.0	101.3	105.6
2011	88.7	79.1	77.9	83.2	114.8	80.3	78.7	78.5	75.6	78.0	79.6	81.5	82.8	84.9	92.3	123.8	125.5
2012	100.0	89.8	89.2	91.3	129.7	89.9	87.6	91.4	88.9	89.6	89.0	94.7	85.7	93.1	103.1	132.1	149.1
2013	117.3	105.7	105.4	108.8	149.4	103.5	105.1	107.9	104.0	105.1	106.6	108.0	110.0	108.5	121.5	153.5	168.5
2014	135.9	120.2	126.7	123.3	174.4	112.4	124.6	124.5	125.9	128.7	125.8	123.0	119.0	127.0	139.4	187.1	192.4
2015	..	143.7	144.4	146.1	..	142.6	143.9	144.3	145.2	140.1	147.2	150.1	137.5	149.8	162.0	215.1	..
Percentage increase on a year earlier																	
2006	4.1	7.3	1.1	2.1	5.8	4.1	1.4	14.7	-2.3	7.6	-1.2	-0.6	5.4	1.8	1.5	7.7	7.3
2007	8.4	0.2	7.4	11.9	12.9	0.9	3.4	-2.6	4.0	5.8	11.7	16.6	9.7	10.1	8.4	15.0	14.4
2008	5.9	12.7	6.1	3.4	3.2	18.3	14.8	6.6	11.4	2.1	5.2	1.0	3.6	5.2	2.6	-1.0	7.3
2009	7.3	5.9	4.2	8.4	9.4	7.4	-1.4	11.0	1.8	7.1	4.1	7.9	8.1	8.9	11.4	12.3	5.8
2010	11.7	8.7	8.9	14.2	14.1	3.8	14.3	8.3	9.5	9.4	8.1	11.9	17.4	13.6	11.7	8.7	20.2
2011	16.3	13.9	17.4	15.8	17.5	18.6	12.3	11.6	11.1	17.3	22.8	17.1	15.1	15.3	9.8	22.2	18.8
2012	12.7	13.5	14.5	9.8	13.0	11.9	11.3	16.5	17.7	14.8	11.9	16.3	3.5	9.7	11.7	6.7	18.9
2013	17.3	17.7	18.2	19.1	15.2	15.1	19.9	18.0	16.9	17.3	19.8	14.0	28.4	16.5	17.8	16.2	13.0
2014	15.8	13.8	20.3	13.3	16.7	8.6	18.6	15.4	21.0	22.5	18.0	13.9	8.2	17.1	14.8	21.9	14.1
2015	..	19.5	13.9	18.5	..	26.8	15.5	15.9	15.3	8.8	17.0	22.0	15.6	17.9	16.2	15.0	..
Other Non-store Retail (£2,767)																	
2006	118.4	96.5	123.2	125.0	128.7	81.5	97.1	108.1	102.1	114.7	147.0	114.5	133.2	126.7	123.3	133.4	129.3
2007	104.6	110.5	109.5	95.2	103.4	100.4	118.1	112.5	111.3	106.2	110.6	101.0	91.1	94.0	102.1	111.1	98.2
2008	109.0	99.8	106.0	95.1	135.9	81.3	116.0	105.3	106.6	107.9	103.9	89.1	91.8	102.6	115.9	154.2	137.4
2009	117.8	85.3	108.7	134.9	142.4	79.6	85.7	89.5	106.9	104.5	113.4	127.9	133.7	141.5	128.9	163.6	136.3
2010	113.3	103.2	114.3	116.9	118.8	91.2	106.1	110.5	112.2	116.5	114.2	129.7	115.7	107.6	116.7	131.3	110.5
2011	109.4	106.4	115.2	101.8	114.2	91.9	119.1	107.9	109.4	113.8	120.9	108.3	99.6	98.3	120.6	116.3	107.3
2012	100.0	92.1	101.8	96.0	110.2	78.4	102.3	94.8	92.8	111.5	101.2	102.9	94.3	91.7	116.8	118.3	98.4
2013	111.5	96.2	116.2	117.1	116.6	77.2	107.2	102.6	98.5	115.7	130.8	131.7	115.8	106.4	107.9	124.8	117.1
2014	95.9	91.8	102.9	90.3	98.8	77.8	116.5	86.1	94.4	99.1	112.7	106.5	77.5	87.7	97.3	103.6	96.2
2015	..	82.2	90.4	82.4	..	63.1	100.9	82.4	84.5	82.6	101.2	96.8	70.8	80.2	96.9	100.1	..
Percentage increase on a year earlier																	
2006	-3.6	-24.7	1.6	8.2	2.1	-30.9	-29.7	-16.0	-16.1	-8.3	24.6	-5.8	16.0	14.0	7.9	-1.2	0.6
2007	-11.6	14.5	-11.2	-23.8	-19.7	23.1	21.7	4.1	9.1	-7.5	-24.8	-11.8	-31.6	-25.9	-17.2	-16.7	-24.0
2008	4.2	-9.7	-3.2	-0.1	31.5	-19.0	-1.8	-6.5	-4.3	1.6	-6.0	-11.8	0.8	9.2	13.5	38.8	39.9
2009	8.1	-14.6	2.5	41.8	4.8	-2.2	-26.2	-15.0	0.3	-3.2	9.1	43.4	45.7	37.9	11.2	6.1	-0.8
2010	-3.8	21.1	5.2	-13.3	-16.6	14.6	23.8	23.5	5.0	11.5	0.7	1.5	-13.5	-23.9	-9.5	-19.8	-18.9
2011	-3.4	3.1	0.8	-12.9	-3.9	0.8	12.3	-2.4	-2.5	-2.3	5.8	-16.5	-13.9	-8.7	3.4	-11.4	-2.9
2012	-8.6	-13.5	-11.6	-5.7	-3.5	-14.7	-14.1	-12.1	-15.2	-2.0	-16.3	-5.0	-5.4	-6.7	-3.2	1.7	-8.3
2013	11.5	4.5	14.2	22.0	5.8	-1.6	4.8	8.3	6.1	3.7	29.3	27.9	22.8	16.0	-7.7	5.5	19.0
2014	-14.0	-4.5	-11.5	-22.8	-15.2	0.8	8.7	-16.1	-4.2	-14.4	-13.8	-19.1	-33.1	-17.6	-9.8	-17.0	-17.8
2015	..	-10.5	-12.2	-8.8	..	-18.8	-13.4	-4.3	-10.4	-16.6	-10.2	-9.1	-8.7	-8.5	-0.4	-3.4	..

The monthly periods consist of 4 weeks except for March, June, September and December which are 5 weeks. January 2014 is also a 5 week period.

# 3 CHAINED VOLUME OF RETAIL SALES NON-SEASONALLY ADJUSTED

continued Index numbers of sales per week and percentage increase on a year earlier

Index 2012=100

Year	1st Qtr	2nd Qtr	3rd Qtr	4th Qtr	Jan	Feb	Mar	Apr	May	June	July	Aug	Sept	Oct	Nov	Dec	
<b>SIC 2007 (SALES IN 2012)</b>																	
Automotive Fuel, All Businesses (£40,292m)																	
2006	110.7	109.6	111.2	112.1	109.8	105.3	107.8	114.4	110.2	111.6	111.8	113.3	108.5	114.1	112.3	113.3	105.1
2007	115.0	112.5	117.0	116.3	114.1	106.6	111.1	118.4	119.1	115.6	116.3	117.0	114.1	117.6	114.5	116.5	111.8
2008	110.5	109.7	112.8	111.9	107.6	106.0	111.5	111.9	116.6	110.8	111.5	113.3	108.6	113.3	111.0	111.4	101.9
2009	108.8	109.4	111.3	110.1	104.6	108.1	108.2	111.3	108.5	110.0	114.5	111.0	109.6	109.9	112.6	105.7	97.2
2010	98.1	94.5	100.5	100.4	97.1	87.9	96.0	98.6	100.1	101.6	99.8	102.9	99.1	99.4	101.7	102.9	88.8
2011	102.3	99.2	103.1	102.7	104.2	94.8	100.4	101.7	103.3	103.8	102.5	104.9	100.9	102.3	103.9	108.1	101.4
2012	100.0	103.5	98.1	101.4	97.1	98.0	101.4	109.5	95.2	101.7	97.4	102.8	99.7	101.5	98.6	98.2	95.1
2013	97.6	95.2	99.5	100.4	95.5	88.5	96.9	99.1	98.0	101.2	99.3	103.6	99.3	98.8	96.0	97.3	93.6
2014	98.2	95.9	99.0	98.7	99.2	87.6	95.8	104.2	97.2	98.2	101.1	100.8	98.1	97.5	97.8	99.8	99.9
2015	..	103.1	104.7	106.0	..	99.6	106.9	102.8	103.3	104.4	106.0	104.9	103.7	108.6	109.7	113.7	..
Percentage increase on a year earlier																	
2006	10.9	10.8	4.6	11.7	17.2	13.1	5.0	14.0	4.4	6.4	3.4	5.9	11.9	16.6	20.2	17.5	14.5
2007	3.9	2.7	5.1	3.7	3.9	1.2	3.1	3.5	8.1	3.6	4.1	3.3	5.1	3.1	2.0	2.9	6.3
2008	-3.9	-2.6	-3.5	-3.9	-5.7	-0.6	0.3	-5.5	-2.1	-4.2	-4.1	-3.1	-4.8	-3.7	-3.1	-4.4	-8.8
2009	-1.5	-0.3	-1.4	-1.6	-2.8	2.0	-2.9	-0.5	-7.0	-0.7	2.7	-2.1	0.9	-3.0	1.4	-5.1	-4.6
2010	-9.8	-13.6	-9.7	-8.8	-7.2	-18.7	-11.3	-11.4	-7.7	-7.6	-12.8	-7.2	-9.5	-9.5	-9.7	-2.7	-8.7
2011	4.3	4.9	2.7	2.2	7.4	7.9	4.6	3.1	3.2	2.1	2.7	1.9	1.8	2.9	2.2	5.0	14.2
2012	-2.3	4.3	-4.9	-1.3	-6.8	3.4	1.0	7.7	-7.8	-2.0	-5.0	-2.0	-1.2	-0.8	-5.1	-9.1	-6.2
2013	-2.4	-8.0	1.5	-0.9	-1.7	-9.7	-4.5	-9.5	2.9	-0.5	2.0	0.8	-0.5	-2.6	-2.6	-0.9	-1.5
2014	0.5	0.8	-0.5	-1.7	3.9	-1.0	-1.1	5.1	-0.8	-3.0	1.8	-2.7	-1.2	-1.3	1.8	2.5	6.7
2015	..	7.5	5.7	7.4	..	13.7	11.5	-1.3	6.3	6.3	4.8	4.0	5.7	11.4	12.2	14.0	..

The monthly periods consist of 4 weeks except for March, June, September and December which are 5 weeks. January 2014 is also a 5 week period.

# 4 VALUE OF RETAIL SALES AT CURRENT PRICES NON-SEASONALLY ADJUSTED

Index numbers of sales per week and percentage increase on a year earlier

Index 2012=100

Year	1st Qtr	2nd Qtr	3rd Qtr	4th Qtr	Jan	Feb	Mar	Apr	May	June	July	Aug	Sept	Oct	Nov	Dec	
<b>SIC 2007 (SALES IN 2012)</b>																	
All Retailing, Including Automotive Fuel, All Businesses (£351,049m)																	
2006	83.2	75.7	81.2	81.0	94.9	74.2	75.1	77.4	80.5	81.0	82.0	82.5	80.6	80.1	83.3	90.9	107.5
2007	86.5	78.7	84.6	84.0	98.6	75.8	77.9	81.6	84.5	84.3	85.1	85.1	83.4	83.7	86.7	95.3	110.8
2008	89.8	83.2	88.8	88.2	99.4	80.8	83.7	85.2	86.6	90.5	89.2	89.9	87.5	87.4	89.6	96.8	109.3
2009	90.5	82.3	88.3	88.6	102.7	81.1	81.1	84.3	87.2	87.6	89.7	89.8	88.1	88.1	92.2	99.9	113.3
2010	92.9	84.9	90.9	90.8	105.1	81.1	84.3	88.4	89.5	91.5	91.7	92.6	90.2	89.8	94.2	103.0	115.6
2011	97.8	89.1	95.5	95.0	111.5	87.4	88.4	91.1	96.5	94.8	95.2	96.5	93.8	94.6	99.1	107.2	124.8
2012	100.0	92.9	97.0	97.4	112.7	89.9	91.1	96.6	95.8	97.5	97.5	98.5	96.2	97.5	100.4	108.3	126.1
2013	102.6	93.9	99.2	100.7	116.5	90.0	93.6	97.2	96.0	100.1	101.1	102.8	99.0	100.4	102.7	111.6	131.4
2014	105.6	96.7	103.6	102.5	120.1	93.8	96.3	99.9	102.9	103.1	104.6	104.8	101.7	101.3	106.2	117.2	133.5
2015	..	99.0	104.4	103.9	..	96.2	98.1	101.8	102.4	104.7	105.7	106.1	101.7	103.8	106.8	119.3	..
Percentage increase on a year earlier																	
2006	3.8	2.0	4.3	4.4	4.3	2.0	2.2	1.9	4.1	4.5	4.3	4.2	5.1	3.8	3.9	3.5	5.1
2007	3.9	3.9	4.2	3.8	3.8	2.2	3.7	5.4	5.0	4.0	3.8	3.1	3.5	4.6	4.1	4.8	3.0
2008	3.8	5.7	4.9	4.9	0.8	6.6	7.4	4.4	2.5	7.4	4.9	5.6	4.9	4.3	3.3	1.7	-1.3
2009	0.8	-1.0	-0.6	0.5	3.3	0.4	-3.0	-1.0	0.7	-3.1	0.6	-	0.7	0.8	2.9	3.2	3.6
2010	2.7	3.1	3.0	2.4	2.4	-	4.0	4.8	2.6	4.4	2.2	3.0	2.3	2.0	2.2	3.1	2.0
2011	5.2	5.0	5.0	4.6	6.0	7.7	4.8	3.1	7.8	3.6	3.8	4.2	4.0	5.4	5.2	4.1	8.0
2012	2.3	4.2	1.6	2.6	1.1	2.9	3.0	6.1	-0.7	2.8	2.4	2.1	2.5	3.0	1.3	1.1	1.1
2013	2.6	1.1	2.3	3.4	3.3	0.1	2.8	0.6	0.2	2.7	3.7	4.3	2.9	3.1	2.4	3.0	4.1
2014	2.9	3.0	4.4	1.7	3.1	4.2	2.9	2.8	7.2	3.0	3.5	2.0	2.7	0.8	3.4	5.0	1.6
2015	..	2.3	0.7	1.4	..	2.5	1.8	2.0	-0.5	1.6	1.0	1.3	0.1	2.5	0.6	1.8	..
All Retailing, Including Automotive Fuel, Large Businesses (£277,657m)																	
2006	79.0	71.3	76.3	76.5	91.9	70.2	70.6	72.8	76.0	76.2	76.6	78.0	75.9	75.8	78.8	87.0	106.4
2007	82.8	74.6	79.8	80.1	96.9	72.5	73.8	76.9	79.9	79.6	80.0	80.5	79.2	80.4	83.4	92.5	111.2
2008	86.8	80.2	84.8	84.6	98.1	78.9	79.9	81.8	82.2	86.9	85.1	86.1	84.1	83.9	86.4	94.9	110.0
2009	88.3	80.6	85.4	85.5	101.8	80.0	79.2	82.1	84.7	84.6	86.7	86.2	84.7	85.5	89.6	98.2	114.4
2010	92.5	84.9	89.7	89.2	106.2	82.2	83.7	88.1	88.0	90.1	90.7	90.3	88.2	89.0	93.3	102.8	119.2
2011	97.4	88.9	94.7	93.7	112.2	88.0	88.0	90.3	96.2	93.5	94.5	95.2	92.0	93.8	97.5	107.0	128.1
2012	100.0	92.5	96.1	96.6	114.8	90.2	90.8	95.7	95.4	96.1	96.7	97.4	94.4	97.7	99.8	109.1	131.3
2013	102.9	94.3	98.8	100.5	117.9	91.1	93.4	97.7	95.5	99.4	100.9	102.4	98.7	100.5	102.1	112.2	135.2
2014	105.3	96.4	102.5	101.9	121.3	94.9	95.3	98.7	102.0	101.7	103.6	103.4	100.8	101.7	105.6	117.8	136.6
2015	..	99.1	104.2	103.5	..	96.9	97.8	101.9	102.0	104.7	105.5	105.3	101.1	104.1	106.6	120.4	..
Percentage increase on a year earlier																	
2006	4.6	1.8	4.9	6.3	5.4	1.2	2.5	1.6	5.3	5.2	4.4	6.2	7.2	5.6	5.5	4.5	5.9
2007	4.8	4.6	4.7	4.6	5.4	3.3	4.5	5.6	5.1	4.4	4.5	3.2	4.3	6.1	5.8	6.3	4.5
2008	4.8	7.5	6.2	5.7	1.2	8.7	8.4	6.4	2.9	9.2	6.4	6.9	6.2	4.4	3.7	2.5	-1.0
2009	1.7	0.4	0.8	1.0	3.8	1.5	-0.9	0.4	3.1	-2.7	1.8	0.1	0.8	1.8	3.7	3.5	4.0
2010	4.7	5.4	5.0	4.3	4.3	2.8	5.6	7.3	3.9	6.5	4.6	4.8	4.0	4.1	4.1	4.6	4.2
2011	5.3	4.6	5.6	5.1	5.7	7.0	5.1	2.4	9.3	3.8	4.2	5.4	4.4	5.4	4.6	4.1	7.5
2012	2.7	4.1	1.5	3.1	2.3	2.5	3.2	6.0	-0.9	2.8	2.4	2.3	2.6	4.1	2.4	2.0	2.4
2013	2.9	2.0	2.8	4.1	2.7	1.1	2.9	2.0	0.2	3.4	4.3	5.1	4.5	2.9	2.3	2.8	3.0
2014	2.4	2.2	3.8	1.4	2.8	4.1	2.0	1.1	6.8	2.3	2.6	1.0	2.1	1.2	3.4	5.0	1.0
2015	..	2.8	1.6	1.6	..	2.1	2.7	3.2	-	2.9	1.8	1.8	0.3	2.4	0.9	2.2	..
All Retailing, Including Automotive Fuel, Small Businesses (£73,392m)																	
2006	99.1	92.2	99.8	97.9	106.3	89.1	92.1	94.7	97.5	99.1	102.2	99.5	98.3	96.4	100.3	105.3	112.0
2007	100.3	94.1	102.8	99.1	105.0	88.1	93.5	99.2	102.0	102.1	104.1	102.2	99.4	96.3	99.4	105.5	109.2
2008	100.9	94.4	104.0	101.6	104.3	88.1	97.7	98.0	103.1	103.9	104.8	104.2	100.6	100.3	101.4	104.3	106.7
2009	98.7	89.0	99.1	100.6	105.9	85.2	88.4	92.6	96.5	99.2	101.2	103.7	101.0	97.8	101.8	106.2	109.0
2010	94.6	84.8	95.6	96.9	101.2	77.0	86.9	89.3	94.9	96.7	95.4	101.1	97.9	92.7	97.6	103.8	101.9
2011	99.2	90.1	98.3	99.8	108.6	85.2	90.1	94.0	97.5	99.6	97.9	101.4	100.6	97.8	105.0	107.9	112.2
2012	100.0	94.3	100.3	100.5	105.0	89.1	92.2	100.1	97.7	102.7	100.5	102.7	102.9	96.8	102.4	105.3	106.7
2013	101.3	92.2	100.9	101.4	110.9	85.9	94.6	95.3	98.0	102.7	101.9	104.0	100.3	100.2	105.0	109.4	116.9
2014	106.3	97.9	107.8	104.5	115.7	89.9	100.3	104.1	106.5	108.2	108.6	109.9	105.1	99.7	108.3	115.0	122.1
2015	..	98.4	105.3	105.1	..	93.7	99.1	101.7	104.1	105.1	106.5	109.1	104.3	102.6	107.8	115.0	..
Percentage increase on a year earlier																	
2006	1.3	2.8	2.5	-0.9	0.9	4.1	1.5	2.9	0.5	2.6	3.9	-1.2	-0.5	-1.1	-0.8	0.7	2.4
2007	1.2	2.0	3.0	1.2	-1.2	-1.1	1.6	4.8	4.7	3.1	1.8	2.8	1.1	-	-0.9	0.2	-2.4
2008	0.7	0.4	1.2	2.5	-0.7	-	4.5	-1.3	1.1	1.8	0.7	2.0	1.1	4.1	2.1	-1.2	-2.3
2009	-2.3	-5.7	-4.7	-1.0	1.6	-3.4	-9.6	-5.5	-6.4	-4.6	-3.4	-0.5	0.4	-2.4	0.4	1.9	2.2
2010	-4.1	-4.8	-3.5	-3.7	-4.5	-9.6	-1.6	-3.6	-1.6	-2.5	-5.7	-2.5	-3.0	-5.2	-4.1	-2.3	-6.5
2011	4.8	6.3	2.8	2.9	7.4	10.6	3.7	5.3	2.7	3.1	2.6	0.3	2.7	5.5	7.5	4.0	10.0
2012	0.8	4.6	2.0	0.7	-3.4	4.6	2.3	6.4	0.2	3.0	2.7	1.3	2.3	-1.1	-2.5	-2.4	-4.8
2013	1.3	-2.2	0.6	0.9	5.7	-3.6	2.5	-4.8	0.3	-	1.3	1.3	-2.6	3.5	2.5	3.9	9.5
2014	4.9	6.3	6.9	3.1	4.3	4.7	6.0	9.3	8.6	5.4	6.7	5.7	4.8	-0.4	3.1	5.2	4.4
2015	..	0.5	-2.3	0.6	..	4.2	-1.1	-2.3	-2.2	-2.9	-1.9	-0.7	-0.8	2.9	-0.5	-	..

The monthly periods consist of 4 weeks except for March, June, September and December which are 5 weeks. January 2014 is also a 5 week period.

# 4 VALUE OF RETAIL SALES AT CURRENT PRICES NON-SEASONALLY ADJUSTED

continued Index numbers of sales per week and percentage increase on a year earlier

Index 2012=100

Year	1st Qtr	2nd Qtr	3rd Qtr	4th Qtr	Jan	Feb	Mar	Apr	May	June	July	Aug	Sept	Oct	Nov	Dec	
<b>SIC 2007 (SALES IN 2012)</b>																	
All Retailing, Excluding Automotive Fuel, All Businesses (£310,757m)																	
2006	84.3	76.1	81.7	81.3	98.1	74.8	75.6	77.6	81.1	81.3	82.4	82.8	81.0	80.5	84.8	93.3	112.6
2007	87.3	79.4	85.1	84.4	100.5	76.7	78.8	82.1	85.0	84.7	85.4	85.4	83.9	84.0	87.3	96.4	114.2
2008	90.0	83.0	88.1	87.3	102.2	80.8	83.4	84.9	85.7	90.3	88.2	88.6	87.0	86.5	90.0	99.0	114.5
2009	91.8	83.5	89.2	89.2	105.3	82.4	82.1	85.4	88.5	88.7	90.2	90.6	88.7	88.4	92.8	102.0	117.9
2010	94.1	85.8	91.4	91.5	107.7	82.4	85.1	89.1	89.7	91.7	92.4	93.1	91.0	90.6	95.1	104.7	120.2
2011	97.4	88.4	94.6	94.1	112.6	87.2	87.6	90.1	95.8	93.7	94.4	95.6	93.0	93.8	98.6	107.3	128.1
2012	100.0	91.5	96.8	96.9	114.8	89.1	89.8	94.7	95.4	96.8	97.8	98.3	95.8	96.7	100.4	109.7	130.4
2013	103.3	93.7	99.3	100.7	119.6	90.5	93.1	96.7	95.7	100.2	101.5	102.7	98.9	100.6	103.9	113.9	136.6
2014	107.2	97.3	104.7	103.5	124.0	95.0	96.9	99.9	104.2	104.2	105.6	105.7	102.7	102.4	108.1	120.6	139.5
2015	..	100.8	106.3	105.9	..	98.2	99.6	103.9	104.4	106.7	107.5	108.1	103.7	105.8	109.2	123.0	..
Percentage increase on a year earlier																	
2006	2.5	-	3.0	3.1	3.5	-0.4	0.7	-0.3	3.1	2.9	3.1	2.9	3.5	2.8	3.1	2.7	4.3
2007	3.6	4.3	4.1	3.7	2.4	2.5	4.2	5.7	4.8	4.2	3.6	3.2	3.5	4.3	3.1	3.4	1.4
2008	3.1	4.5	3.5	3.5	1.7	5.3	5.9	3.4	0.9	6.6	3.3	3.7	3.8	3.0	3.0	2.7	0.3
2009	2.0	0.6	1.3	2.2	3.0	2.0	-1.5	0.6	3.3	-1.8	2.3	2.3	2.0	2.2	3.2	3.0	3.0
2010	2.5	2.7	2.4	2.6	2.3	-	3.6	4.3	1.3	3.5	2.4	2.7	2.5	2.4	2.4	2.7	1.9
2011	3.6	3.1	3.5	2.9	4.6	5.9	2.9	1.1	6.8	2.1	2.2	2.7	2.2	3.6	3.7	2.5	6.5
2012	2.6	3.4	2.3	3.0	1.9	2.1	2.6	5.2	-0.3	3.4	3.7	2.9	3.0	3.1	1.8	2.3	1.8
2013	3.3	2.4	2.6	3.9	4.1	1.5	3.7	2.0	0.3	3.4	3.8	4.4	3.2	4.0	3.5	3.8	4.8
2014	3.8	3.9	5.5	2.8	3.7	5.1	4.0	3.3	8.9	4.0	4.0	2.9	3.8	1.8	4.1	5.9	2.1
2015	..	3.6	1.5	2.3	..	3.3	2.8	4.1	0.2	2.4	1.8	2.3	0.9	3.3	1.0	2.0	..
All Retailing, Excluding Automotive Fuel, Large Businesses (£244,929m)																	
2006	81.4	72.9	78.0	78.2	96.4	72.1	72.1	74.2	77.8	77.7	78.4	79.6	77.5	77.6	81.4	90.6	113.0
2007	85.0	76.7	81.6	81.6	100.0	74.6	75.8	79.0	81.9	81.3	81.7	82.0	80.8	82.0	85.1	94.7	116.1
2008	87.5	80.7	84.4	84.0	101.5	79.8	80.3	82.1	81.8	87.0	84.4	84.9	83.8	83.4	87.1	97.5	116.2
2009	89.9	82.2	86.7	86.0	104.6	81.9	80.7	83.6	86.5	85.8	87.5	87.0	85.2	85.9	90.2	100.4	119.6
2010	93.6	85.8	90.0	89.8	109.0	83.7	84.2	88.6	88.1	90.2	91.3	90.7	88.9	89.7	94.1	104.5	124.5
2011	97.0	88.1	93.7	92.6	113.7	88.0	87.1	89.1	95.5	92.1	93.5	94.0	91.1	92.7	96.9	107.2	132.3
2012	100.0	90.8	95.9	96.1	117.1	89.1	89.2	93.4	94.9	95.4	97.2	97.3	94.1	96.9	99.8	110.5	136.3
2013	103.7	94.1	98.8	100.5	121.4	91.8	92.8	97.0	95.1	99.4	101.2	102.5	98.5	100.6	103.4	114.7	141.3
2014	107.2	97.0	103.8	103.2	125.7	96.2	96.0	98.7	103.4	102.9	104.8	104.6	102.1	103.0	107.7	121.6	143.4
2015	..	100.9	106.1	105.5	..	98.8	99.2	103.9	103.9	106.7	107.4	107.3	103.0	106.1	108.9	124.4	..
Percentage increase on a year earlier																	
2006	3.5	-0.2	3.9	5.3	4.6	-0.6	1.0	-0.7	4.6	3.6	3.6	4.9	5.8	5.1	4.8	3.4	5.2
2007	4.4	5.1	4.6	4.4	3.7	3.5	5.2	6.3	5.2	4.6	4.1	3.1	4.3	5.7	4.6	4.5	2.7
2008	3.0	5.3	3.4	2.9	1.5	6.9	5.8	3.9	-0.1	7.0	3.3	3.5	3.8	1.7	2.3	3.0	0.1
2009	2.7	1.8	2.7	2.4	3.1	2.6	0.6	1.9	5.7	-1.3	3.7	2.5	1.7	2.9	3.5	2.9	2.9
2010	4.1	4.3	3.8	4.3	4.1	2.2	4.3	6.0	1.8	5.1	4.4	4.2	4.3	4.5	4.3	4.1	4.0
2011	3.7	2.8	4.1	3.2	4.3	5.2	3.4	0.5	8.4	2.2	2.4	3.7	2.5	3.4	3.0	2.6	6.3
2012	3.1	3.0	2.4	3.8	3.0	1.3	2.5	4.9	-0.6	3.5	3.9	3.5	3.3	4.5	3.0	3.1	3.0
2013	3.7	3.6	3.0	4.6	3.7	2.9	4.1	3.9	0.2	4.1	4.2	5.4	4.7	3.8	3.5	3.8	3.7
2014	3.4	3.1	5.1	2.7	3.5	4.9	3.4	1.7	8.8	3.5	3.5	2.0	3.7	2.4	4.2	6.0	1.5
2015	..	4.0	2.3	2.2	..	2.7	3.3	5.3	0.5	3.7	2.5	2.5	0.9	3.0	1.2	2.3	..
All Retailing, Excluding Automotive Fuel, Small Businesses (£65,828m)																	
2006	95.2	88.1	95.2	93.2	104.3	84.9	88.5	90.2	93.3	94.6	97.3	94.6	94.1	91.4	97.2	103.2	111.0
2007	96.1	89.6	97.9	94.5	102.2	84.4	89.6	93.7	96.4	97.5	99.4	97.9	95.2	91.3	95.6	102.8	107.0
2008	99.2	91.4	101.8	99.6	104.7	84.5	95.2	95.3	100.2	102.6	102.5	102.3	98.8	98.0	100.5	104.6	108.2
2009	98.9	88.3	98.8	101.0	107.8	84.4	87.5	92.0	96.2	99.3	100.4	104.0	101.8	97.8	102.6	108.0	111.7
2010	95.8	85.9	96.5	97.8	103.1	77.5	88.3	90.7	95.6	97.5	96.4	102.1	98.7	93.7	98.8	105.5	104.6
2011	98.9	89.5	98.0	99.6	108.7	84.3	89.4	93.8	97.0	99.3	97.6	101.4	100.2	97.7	104.9	107.6	112.6
2012	100.0	93.9	100.0	99.9	106.2	88.9	92.0	99.5	97.6	102.1	100.2	102.4	102.3	96.0	102.6	106.6	108.6
2013	101.8	91.9	101.3	101.4	112.6	85.6	94.2	95.2	98.2	103.1	102.4	103.5	100.5	100.6	106.0	110.8	119.4
2014	107.2	98.3	108.4	104.6	118.0	90.7	100.2	104.4	107.3	109.2	108.7	109.7	105.1	100.1	109.8	117.0	125.3
2015	..	100.7	106.9	107.2	..	95.8	101.3	104.0	106.0	106.7	107.8	111.3	106.1	104.7	110.2	117.8	..
Percentage increase on a year earlier																	
2006	-0.6	0.3	0.4	-3.2	0.1	0.3	-0.2	0.7	-1.3	0.7	1.5	-3.1	-2.7	-3.7	-2.0	0.4	1.3
2007	0.9	1.7	2.8	1.5	-2.1	-0.6	1.3	3.9	3.3	3.1	2.2	3.5	1.2	-0.1	-1.7	-0.4	-3.5
2008	3.3	2.0	4.0	5.3	2.5	0.1	6.3	1.6	4.0	5.2	3.2	4.5	3.8	7.4	5.1	1.8	1.1
2009	-0.3	-3.4	-3.0	1.4	2.9	-0.1	-8.2	-3.4	-4.0	-3.2	-2.0	1.7	3.0	-0.2	2.1	3.3	3.3
2010	-3.1	-2.7	-2.3	-3.1	-4.3	-8.3	1.0	-1.5	-0.6	-1.8	-4.0	-1.8	-3.0	-4.2	-3.7	-2.3	-6.3
2011	3.2	4.2	1.5	1.8	5.4	8.8	1.2	3.5	1.4	1.9	1.3	-0.7	1.5	4.3	6.2	1.9	7.6
2012	1.1	4.9	2.1	0.3	-2.3	5.5	2.9	6.1	0.6	2.8	2.7	1.0	2.1	-1.7	-2.3	-0.9	-3.5
2013	1.8	-2.1	1.3	1.5	6.1	-3.7	2.4	-4.3	0.6	1.0	2.2	1.0	-1.8	4.8	3.3	3.9	9.9
2014	5.2	6.9	7.0	3.1	4.8	5.9	6.4	9.7	9.2	5.9	6.1	6.1	4.5	-0.4	3.6	5.6	4.9
2015	..	2.4	-1.4	2.5	..	5.7	1.1	-0.4	-1.2	-2.3	-0.7	1.5	1.0	4.6	0.3	0.7	..

The monthly periods consist of 4 weeks except for March, June, September and December which are 5 weeks. January 2014 is also a 5 week period.

# 4 VALUE OF RETAIL SALES AT CURRENT PRICES NON-SEASONALLY ADJUSTED

continued Index numbers of sales per week and percentage increase on a year earlier

Index 2012=100

Year	1st Qtr	2nd Qtr	3rd Qtr	4th Qtr	Jan	Feb	Mar	Apr	May	June	July	Aug	Sept	Oct	Nov	Dec	
<b>SIC 2007 (SALES IN 2012)</b>																	
Predominantly Food Stores, All Businesses (£145,660m)																	
2006	79.0	73.6	78.3	78.3	85.7	70.6	74.5	75.2	77.5	77.4	79.7	80.1	77.5	77.3	78.4	82.4	94.0
2007	82.3	77.5	81.8	80.9	88.8	73.8	78.1	80.0	81.9	81.7	81.9	81.1	81.0	80.6	81.5	86.1	96.9
2008	87.0	82.1	86.7	86.0	93.7	79.0	83.5	84.0	84.5	88.0	87.3	86.7	85.8	85.6	87.5	92.4	99.6
2009	91.7	87.1	92.3	90.2	97.4	83.8	87.8	89.1	91.4	91.6	93.5	91.1	90.5	89.2	90.3	95.1	105.0
2010	93.2	89.0	93.0	91.0	99.7	86.1	88.4	91.9	90.3	93.6	94.7	92.3	90.8	90.2	92.0	98.2	107.1
2011	97.3	90.6	97.0	96.0	105.5	87.8	90.8	92.8	98.9	95.6	96.5	96.8	95.8	95.5	97.0	101.7	115.3
2012	100.0	94.6	99.4	98.7	107.4	90.8	95.2	97.0	98.6	99.6	99.9	99.4	98.6	98.2	98.6	103.9	117.1
2013	103.0	97.7	101.2	102.4	110.8	93.2	97.0	101.8	97.4	102.8	102.9	105.4	101.4	100.7	101.8	107.0	120.9
2014	104.0	98.9	104.7	101.9	110.9	96.4	100.0	100.5	105.9	103.8	104.5	103.9	101.1	100.8	102.8	107.8	119.9
2015	..	100.5	103.4	101.9	..	97.1	99.6	103.9	100.5	104.8	104.5	103.6	100.1	101.9	101.2	107.1	..
Percentage increase on a year earlier																	
2006	3.6	1.3	3.5	4.8	4.7	-	2.8	1.2	3.5	2.5	4.3	5.3	4.2	4.8	4.4	3.7	5.5
2007	4.2	5.4	4.5	3.4	3.7	4.6	4.9	6.3	5.7	5.5	2.7	1.2	4.5	4.2	4.0	4.5	3.0
2008	5.8	5.9	5.9	6.3	5.4	7.1	6.8	5.0	3.1	7.8	6.7	7.0	5.9	6.1	7.3	7.3	2.8
2009	5.5	6.1	6.5	4.9	4.0	6.1	5.2	6.1	8.2	4.1	7.0	5.1	5.4	4.3	3.2	3.0	5.4
2010	1.6	2.2	0.8	0.9	2.3	2.6	0.7	3.1	-1.2	2.2	1.3	1.2	0.4	1.2	1.9	3.2	2.0
2011	4.4	1.8	4.2	5.4	5.8	2.0	2.7	1.0	9.5	2.1	1.8	4.9	5.4	5.9	5.5	3.5	7.7
2012	2.8	4.3	2.5	2.8	1.8	3.5	4.9	4.5	-0.3	4.1	3.6	2.8	3.0	2.7	1.7	2.2	1.5
2013	3.0	3.3	1.8	3.7	3.2	2.6	1.9	4.9	-1.2	3.2	3.0	6.0	2.8	2.6	3.2	3.0	3.3
2014	1.0	1.2	3.5	-0.5	0.1	3.4	3.1	-1.3	8.7	1.0	1.5	-1.4	-0.2	0.1	0.9	0.7	-0.8
2015	..	1.6	-1.3	-	..	0.7	-0.4	3.4	-5.1	1.0	-	-0.3	-1.1	1.1	-1.5	-0.6	..
Predominantly Food Stores, Large Businesses (£125,372m)																	
2006	76.7	71.6	76.0	75.9	83.6	68.7	72.2	73.3	75.2	74.8	77.6	77.5	74.9	75.3	75.7	80.1	92.6
2007	80.7	75.8	79.9	79.1	88.0	72.2	76.2	78.3	80.0	79.7	80.1	78.9	79.0	79.2	79.9	85.0	96.8
2008	85.1	80.6	84.3	83.6	92.3	77.8	81.6	82.7	81.8	85.7	85.1	84.1	83.1	83.5	85.2	91.0	99.0
2009	90.1	85.6	90.0	87.9	97.1	83.1	85.8	87.4	89.2	89.1	91.3	88.4	87.7	87.6	88.9	94.6	105.6
2010	93.1	89.2	92.2	90.4	100.5	86.3	88.3	92.2	89.7	92.7	93.8	91.3	89.9	90.2	91.7	98.2	109.4
2011	96.7	90.8	96.3	94.4	105.4	88.3	91.2	92.6	98.5	94.9	95.7	95.1	93.8	94.4	95.5	101.9	116.0
2012	100.0	94.5	99.1	98.1	108.3	90.4	95.1	97.3	98.3	99.2	99.7	98.6	97.6	98.1	98.6	104.5	119.1
2013	103.5	99.2	101.2	102.2	111.5	94.6	98.2	103.6	97.3	102.7	103.0	105.2	100.7	100.9	101.8	107.8	122.2
2014	104.7	99.5	104.8	102.6	112.2	97.3	100.6	100.9	105.7	103.6	105.1	104.3	101.4	102.2	103.5	109.0	121.8
2015	..	101.3	103.5	102.2	..	97.7	100.2	105.2	100.2	105.0	104.9	103.9	100.2	102.5	102.4	107.9	..
Percentage increase on a year earlier																	
2006	3.7	1.0	3.5	5.3	4.7	-0.3	2.4	0.9	3.9	2.0	4.4	5.5	4.7	5.7	4.8	3.9	5.1
2007	5.1	5.9	5.2	4.2	5.3	5.1	5.5	6.8	6.3	6.5	3.3	1.9	5.4	5.2	5.5	6.1	4.6
2008	5.5	6.4	5.4	5.7	4.9	7.7	7.0	5.6	2.3	7.5	6.3	6.5	5.3	5.4	6.7	7.0	2.3
2009	5.9	6.2	6.8	5.2	5.2	6.9	5.2	5.7	9.1	4.0	7.2	5.2	5.5	4.9	4.2	4.0	6.7
2010	3.3	4.2	2.5	2.9	3.6	3.8	2.8	5.6	0.5	4.0	2.8	3.2	2.5	2.9	3.3	3.9	3.6
2011	3.9	1.9	4.5	4.4	4.8	2.3	3.3	0.4	9.8	2.4	2.0	4.2	4.3	4.7	4.1	3.7	6.1
2012	3.4	4.0	2.9	3.9	2.8	2.4	4.3	5.0	-0.2	4.5	4.1	3.6	4.1	3.9	3.2	2.6	2.7
2013	3.5	5.0	2.1	4.2	2.9	4.6	3.3	6.6	-1.0	3.6	3.3	6.7	3.2	2.8	3.2	3.1	2.6
2014	1.2	0.4	3.6	0.4	0.7	2.9	2.5	-2.6	8.6	0.8	2.0	-0.8	0.7	1.3	1.7	1.1	-0.3
2015	..	1.8	-1.3	-0.4	..	0.4	-0.4	4.2	-5.2	1.4	-0.2	-0.4	-1.2	0.3	-1.1	-1.0	..
Predominantly Food Stores, Small Businesses (£20,289m)																	
2006	92.6	86.0	92.7	93.0	98.6	82.2	88.5	86.9	91.5	93.3	93.1	96.4	93.7	89.9	95.2	96.5	102.9
2007	92.0	88.2	93.5	92.2	94.2	83.6	89.9	90.4	93.9	93.9	92.8	94.4	93.8	89.1	91.6	93.0	97.3
2008	98.8	91.0	101.4	101.2	102.0	86.7	95.1	92.1	101.1	102.4	100.8	103.4	102.5	98.4	101.4	100.9	103.4
2009	101.7	96.3	106.4	104.3	99.7	88.4	100.0	99.8	104.9	107.1	107.0	107.7	107.5	99.0	99.1	98.7	101.0
2010	93.9	88.0	98.2	94.7	94.6	84.7	89.3	89.5	94.0	99.7	100.4	98.0	96.4	90.6	93.4	98.2	92.8
2011	100.5	89.4	100.9	105.6	106.3	84.7	88.6	93.7	101.6	100.2	101.0	106.7	107.9	102.8	106.2	100.4	111.1
2012	100.0	95.1	101.3	102.4	101.2	93.6	96.3	95.3	100.5	102.0	101.4	104.6	105.0	98.6	98.6	99.9	104.5
2013	99.8	88.5	101.0	103.6	106.1	85.0	90.0	90.2	97.6	102.7	102.4	106.6	105.3	99.7	102.0	101.8	112.9
2014	99.6	94.9	104.0	97.3	102.7	91.0	96.3	97.6	106.8	105.3	100.6	101.3	99.5	92.4	98.1	100.1	108.5
2015	..	95.4	102.4	99.7	..	93.3	96.3	96.3	102.1	103.5	101.9	101.9	99.5	98.2	94.1	101.6	..
Percentage increase on a year earlier																	
2006	3.4	3.0	3.6	2.2	4.6	1.7	4.7	2.7	1.6	4.7	4.2	4.5	1.9	0.5	2.6	2.3	8.0
2007	-0.6	2.5	0.8	-0.9	-4.4	1.6	1.5	4.0	2.6	0.5	-0.3	-2.1	0.1	-0.8	-3.7	-3.6	-5.5
2008	7.3	3.2	8.5	9.8	8.2	3.7	5.7	1.9	7.7	9.1	8.6	9.5	9.2	10.5	10.7	8.5	6.3
2009	3.0	5.9	4.9	3.1	-2.2	2.0	5.2	8.3	3.8	4.5	6.2	4.2	4.9	0.6	-2.2	-2.2	-2.3
2010	-7.7	-8.7	-7.7	-9.2	-5.1	-4.2	-10.7	-10.3	-10.4	-6.9	-6.2	-9.0	-10.3	-8.5	-5.8	-0.5	-8.2
2011	7.1	1.6	2.8	11.5	12.3	-	-0.8	4.7	8.1	0.5	0.6	8.9	11.8	13.4	13.7	2.2	19.7
2012	-0.5	6.4	0.4	-3.0	-4.8	10.5	8.7	1.7	-1.1	1.8	0.4	-2.0	-2.6	-4.1	-7.2	-0.6	-5.9
2013	-0.2	-6.9	-0.2	1.1	4.8	-9.2	-6.6	-5.3	-2.8	0.7	1.0	1.9	0.3	1.1	3.4	2.0	8.1
2014	-0.2	7.2	2.9	-6.0	-3.2	7.1	7.1	8.2	9.4	2.5	-1.7	-5.0	-5.6	-7.4	-3.7	-1.6	-3.9
2015	..	0.5	-1.5	2.5	..	2.5	-	-1.3	-4.4	-1.8	1.3	0.6	-	6.3	-4.1	1.5	..

The monthly periods consist of 4 weeks except for March, June, September and December which are 5 weeks. January 2014 is also a 5 week period.

# 4 VALUE OF RETAIL SALES AT CURRENT PRICES NON-SEASONALLY ADJUSTED

continued Index numbers of sales per week and percentage increase on a year earlier

Index 2012=100

Year	1st Qtr	2nd Qtr	3rd Qtr	4th Qtr	Jan	Feb	Mar	Apr	May	June	July	Aug	Sept	Oct	Nov	Dec	
<b>SIC 2007 (SALES IN 2012)</b>																	
Non Specialised Food Stores, All Businesses (£135,044m)																	
2006	76.6	71.4	75.9	76.0	83.1	68.7	72.2	73.0	75.0	74.9	77.4	77.7	75.1	75.4	76.1	80.0	91.2
2007	80.5	76.0	79.8	79.0	87.0	72.4	76.6	78.3	80.0	79.6	79.9	79.0	79.1	79.0	79.8	84.4	94.9
2008	85.2	80.9	84.7	83.9	91.7	78.0	82.1	82.7	82.5	86.0	85.3	84.5	83.6	83.6	85.4	90.6	97.6
2009	90.5	86.0	90.8	88.6	96.4	83.0	86.5	88.0	89.9	90.1	92.1	89.3	88.8	88.0	89.2	94.2	103.8
2010	92.8	88.7	92.4	90.6	99.5	85.9	88.0	91.5	89.5	93.0	94.2	91.4	90.2	90.2	91.4	97.7	107.4
2011	96.9	90.6	96.6	95.4	104.9	87.8	90.6	92.8	98.8	95.3	96.0	96.0	95.1	95.2	96.4	101.3	114.6
2012	100.0	94.7	99.4	98.5	107.4	90.9	95.3	97.2	98.7	99.4	99.9	99.0	98.3	98.4	98.7	104.0	117.0
2013	103.0	97.9	101.2	102.5	110.6	93.6	97.0	102.0	97.3	102.7	103.1	105.6	101.2	101.0	101.7	106.9	120.7
2014	104.1	99.2	104.8	102.0	110.8	96.9	100.2	100.7	105.7	103.9	104.8	104.0	101.0	101.1	102.8	107.9	119.7
2015	..	100.9	103.0	101.6	..	97.6	99.8	104.4	100.2	104.5	104.2	103.2	99.6	101.9	100.9	106.1	..
Percentage increase on a year earlier																	
2006	4.2	1.5	4.2	5.7	5.2	0.3	2.8	1.4	4.1	3.0	5.1	6.0	5.0	6.0	5.4	4.2	5.7
2007	5.0	6.3	5.2	4.0	4.7	5.4	6.1	7.2	6.6	6.3	3.2	1.7	5.4	4.8	4.9	5.5	4.1
2008	5.9	6.4	6.1	6.2	5.4	7.7	7.2	5.7	3.1	8.1	6.8	7.0	5.8	5.8	7.1	7.3	2.8
2009	6.2	6.4	7.2	5.7	5.1	6.4	5.4	6.4	8.9	4.7	8.0	5.7	6.2	5.3	4.4	3.9	6.4
2010	2.6	3.1	1.8	2.2	3.3	3.5	1.8	3.9	-0.4	3.3	2.2	2.4	1.6	2.4	2.4	3.8	3.5
2011	4.4	2.1	4.6	5.4	5.5	2.2	2.9	1.4	10.4	2.4	1.9	5.0	5.4	5.6	5.6	3.6	6.7
2012	3.2	4.6	2.9	3.3	2.4	3.6	5.2	4.8	-0.2	4.3	4.2	3.1	3.4	3.3	2.3	2.7	2.1
2013	3.0	3.4	1.8	4.0	3.0	2.9	1.8	5.0	-1.4	3.3	3.2	6.7	3.0	2.6	3.0	2.8	3.1
2014	1.0	1.4	3.5	-0.5	0.2	3.5	3.3	-1.2	8.6	1.1	1.6	-1.6	-0.2	0.1	1.1	0.9	-0.8
2015	..	1.7	-1.7	-0.4	..	0.8	-0.4	3.7	-5.2	0.6	-0.6	-0.8	-1.4	0.8	-1.8	-1.6	..
Non Specialised Food Stores, Large Businesses (£123,058m)																	
2006	75.9	70.9	75.2	75.0	82.6	68.0	71.5	72.6	74.4	74.0	76.7	76.6	74.1	74.6	74.9	79.2	91.3
2007	79.9	75.1	79.1	78.3	87.0	71.5	75.5	77.6	79.2	78.9	79.2	78.1	78.2	78.5	79.2	84.1	95.7
2008	84.5	80.0	83.6	82.9	91.6	77.2	81.0	82.1	81.2	85.0	84.5	83.4	82.6	82.9	84.6	90.3	98.3
2009	89.6	85.1	89.4	87.4	96.5	82.7	85.4	86.9	88.7	88.5	90.7	87.8	87.2	87.2	88.4	94.1	104.9
2010	93.1	89.3	92.2	90.5	100.5	86.4	88.4	92.4	89.8	92.7	93.7	91.2	90.1	90.2	91.8	98.2	109.3
2011	96.7	90.8	96.3	94.4	105.3	88.3	91.2	92.6	98.5	94.9	95.6	95.0	93.8	94.5	95.6	101.8	115.9
2012	100.0	94.5	99.1	98.1	108.3	90.4	95.1	97.2	98.3	99.2	99.7	98.6	97.6	98.2	98.6	104.5	119.0
2013	103.4	99.2	101.1	102.1	111.3	94.7	98.1	103.6	97.3	102.7	103.0	105.2	100.7	100.8	101.7	107.7	122.0
2014	104.6	99.5	104.7	102.5	112.0	97.3	100.5	100.8	105.6	103.4	105.0	104.2	101.3	102.1	103.4	108.8	121.4
2015	..	101.2	103.3	102.1	..	97.6	100.1	105.0	100.0	104.8	104.8	103.8	100.1	102.4	102.1	107.6	..
Percentage increase on a year earlier																	
2006	3.9	1.2	3.8	5.6	4.9	-0.1	2.7	1.1	4.2	2.3	4.6	5.7	5.1	6.0	5.1	4.1	5.3
2007	5.2	5.9	5.2	4.3	5.4	5.2	5.5	6.9	6.4	6.6	3.3	1.9	5.5	5.3	5.7	6.2	4.7
2008	5.8	6.6	5.7	5.9	5.3	7.9	7.3	5.8	2.5	7.8	6.7	6.8	5.6	5.5	6.9	7.3	2.7
2009	6.1	6.4	6.9	5.3	5.3	7.1	5.4	5.9	9.2	4.2	7.3	5.3	5.6	5.2	4.5	4.2	6.7
2010	3.9	4.9	3.1	3.6	4.1	4.5	3.5	6.2	1.3	4.7	3.4	3.8	3.3	3.5	3.8	4.3	4.2
2011	3.9	1.7	4.4	4.4	4.8	2.2	3.2	0.2	9.7	2.3	2.0	4.2	4.1	4.7	4.2	3.7	6.0
2012	3.4	4.0	2.9	4.0	2.8	2.4	4.4	5.0	-0.2	4.5	4.3	3.8	4.1	4.0	3.2	2.6	2.7
2013	3.4	5.0	2.0	4.1	2.8	4.7	3.1	6.6	-1.1	3.5	3.2	6.7	3.1	2.7	3.1	3.1	2.5
2014	1.1	0.3	3.5	0.4	0.6	2.8	2.5	-2.8	8.6	0.7	2.0	-0.9	0.6	1.3	1.6	1.0	-0.4
2015	..	1.8	-1.3	-0.4	..	0.3	-0.5	4.2	-5.3	1.3	-0.2	-0.5	-1.2	0.3	-1.2	-1.1	..
Non Specialised Food Stores, Small Businesses (£11,986m)																	
2006	83.9	77.5	83.6	85.9	88.5	76.1	79.0	77.5	81.3	84.7	84.6	88.8	85.4	84.0	87.6	88.2	89.5
2007	86.6	85.1	87.5	86.8	86.9	81.7	87.9	85.6	88.7	87.6	86.6	88.1	88.8	84.0	86.3	87.5	87.0
2008	92.7	89.4	95.5	93.7	92.4	86.2	93.6	89.1	96.4	96.9	93.6	95.3	94.9	91.6	94.0	93.7	90.1
2009	99.2	94.9	105.1	101.9	94.9	86.2	98.3	99.2	102.2	105.6	107.0	104.1	105.7	97.0	97.5	95.1	92.5
2010	89.5	82.7	94.4	91.5	89.3	81.2	84.8	82.2	87.2	95.9	98.9	93.6	91.9	89.5	87.4	93.2	87.8
2011	98.7	87.9	100.3	105.8	100.9	82.8	84.5	94.8	101.9	99.7	99.5	106.3	108.8	103.0	105.3	95.6	101.5
2012	100.0	96.8	102.3	102.7	98.3	96.2	97.0	97.1	102.4	102.2	102.2	103.5	105.1	100.0	99.2	99.2	96.9
2013	98.9	84.5	102.3	106.0	102.7	82.4	85.7	85.3	97.8	103.4	105.2	109.7	106.9	102.2	101.4	98.2	107.4
2014	99.5	96.5	105.8	96.4	99.3	92.7	96.7	100.3	106.4	108.8	102.9	101.2	98.8	90.6	97.0	98.6	101.8
2015	..	97.8	100.4	96.3	..	98.0	97.3	98.1	102.0	101.4	98.3	97.4	94.6	96.8	88.8	91.0	..
Percentage increase on a year earlier																	
2006	6.7	4.5	7.9	6.4	8.0	4.6	3.9	4.9	3.4	9.9	10.0	9.0	4.4	5.9	8.0	5.1	10.3
2007	3.2	9.8	4.7	1.0	-1.8	7.4	11.3	10.4	9.1	3.5	2.4	-0.8	4.0	0.1	-1.6	-0.8	-2.8
2008	7.1	5.0	9.1	8.1	6.3	5.5	6.5	4.1	8.7	10.6	8.1	8.2	6.8	9.0	9.0	7.1	3.5
2009	7.0	6.2	10.0	8.7	2.7	-	5.1	11.3	6.0	9.0	14.2	9.2	11.4	6.0	3.8	1.5	2.7
2010	-9.8	-12.9	-10.2	-10.2	-8.2	-5.8	-13.8	-17.1	-14.7	-9.2	-7.5	-10.1	-13.0	-7.8	-10.4	-2.0	-5.1
2011	10.3	6.3	6.3	15.6	12.9	1.9	-0.3	15.4	16.9	3.9	0.6	13.6	18.4	15.1	20.5	2.6	15.7
2012	1.3	10.1	1.9	-3.0	-2.5	16.2	14.7	2.4	0.5	2.5	2.7	-2.6	-3.4	-2.9	-5.8	3.8	-4.6
2013	-1.1	-12.7	0.1	3.2	4.5	-14.3	-11.6	-12.2	-4.5	1.2	2.9	6.0	1.7	2.2	2.2	-1.0	10.8
2014	0.6	14.2	3.4	-9.0	-3.3	12.4	12.8	17.6	8.8	5.2	-2.1	-7.7	-7.6	-11.4	-4.3	0.4	-5.2
2015	..	1.3	-5.1	-0.1	..	5.8	0.6	-2.3	-4.1	-6.7	-4.4	-3.8	-4.3	6.8	-8.5	-7.7	..

The monthly periods consist of 4 weeks except for March, June, September and December which are 5 weeks. January 2014 is also a 5 week period.



# 4 VALUE OF RETAIL SALES AT CURRENT PRICES NON-SEASONALLY ADJUSTED

continued Index numbers of sales per week and percentage increase on a year earlier

Index 2012=100

Year	1st Qtr	2nd Qtr	3rd Qtr	4th Qtr	Jan	Feb	Mar	Apr	May	June	July	Aug	Sept	Oct	Nov	Dec	
<b>SIC 2007 (SALES IN 2012)</b>																	
Specialist Food Stores (£7,743m)																	
2006	89.4	84.8	90.1	85.8	96.9	78.5	87.6	87.6	91.4	90.7	88.5	87.9	88.3	82.0	88.5	93.6	106.1
2007	87.7	80.6	87.3	88.2	94.7	74.9	82.3	83.7	85.9	87.5	88.3	91.3	88.6	85.3	89.6	90.8	101.8
2008	92.4	81.2	92.2	96.1	101.1	74.9	85.5	84.0	90.4	92.1	93.7	96.8	98.4	93.7	97.4	96.9	107.5
2009	96.3	90.8	98.2	98.6	97.7	88.4	92.3	91.5	100.0	98.8	96.2	104.1	100.6	92.7	92.6	95.2	103.8
2010	94.0	85.0	94.6	95.6	100.9	78.2	85.5	89.9	93.6	94.6	95.2	99.0	96.7	91.9	103.1	102.5	98.0
2011	96.9	89.3	95.6	98.2	104.5	88.0	90.9	89.1	94.7	96.1	95.8	101.3	100.3	93.9	96.9	98.8	115.0
2012	100.0	91.4	97.6	99.5	111.5	87.7	92.5	93.4	96.6	98.5	97.7	102.4	101.2	95.9	105.3	104.6	122.0
2013	104.7	98.2	102.2	103.9	114.5	91.2	100.8	101.6	99.5	104.9	102.1	104.2	108.6	99.8	108.1	108.7	124.1
2014	103.9	99.7	105.2	103.4	107.7	96.2	102.8	100.6	107.9	105.4	103.0	105.9	106.7	98.7	103.8	103.9	113.9
2015	..	96.9	105.6	103.5	..	92.6	98.7	98.8	103.7	106.8	106.0	108.1	105.0	98.6	102.2	112.0	..
Percentage increase on a year earlier																	
2006	-0.5	2.1	1.3	-4.8	-0.3	-2.5	5.0	3.3	2.3	1.3	0.5	-2.5	-3.5	-7.8	-6.5	0.8	3.4
2007	-1.9	-5.0	-3.1	2.8	-2.3	-4.5	-6.1	-4.5	-6.0	-3.5	-0.3	3.8	0.3	4.1	1.3	-3.1	-4.1
2008	5.4	0.7	5.6	9.0	6.8	-	3.8	0.3	5.3	5.3	6.1	6.0	11.1	9.8	8.7	6.8	5.5
2009	4.2	11.8	6.5	2.6	-3.4	18.0	8.0	8.9	10.6	7.2	2.7	7.5	2.2	-1.1	-4.9	-1.8	-3.4
2010	-2.4	-6.4	-3.7	-3.1	3.3	-11.4	-7.3	-1.7	-6.3	-4.2	-1.0	-4.9	-3.8	-0.9	11.3	7.7	-5.6
2011	3.1	5.1	1.1	2.7	3.5	12.4	6.3	-1.0	1.2	1.6	0.6	2.3	3.7	2.3	-6.0	-3.6	17.4
2012	3.2	2.3	2.1	1.4	6.7	-0.3	1.7	4.8	1.9	2.5	2.0	1.1	0.9	2.0	8.7	5.9	6.1
2013	4.7	7.4	4.7	4.4	2.6	3.9	9.0	8.8	3.1	6.5	4.5	1.8	7.3	4.1	2.6	4.0	1.7
2014	-0.7	1.5	3.0	-0.5	-5.9	5.5	2.0	-1.0	8.4	0.4	0.9	1.6	-1.7	-1.1	-4.0	-4.5	-8.2
2015	..	-2.8	0.3	0.1	..	-3.7	-4.0	-1.8	-3.9	1.4	2.9	2.0	-1.6	-0.1	-1.6	7.8	..
Alcoholic Drinks, Other Beverages and Tobacco (£2,873m)																	
2006	160.8	142.9	160.5	164.0	175.8	134.9	148.6	144.8	156.7	156.9	166.3	172.3	164.5	156.8	163.9	163.6	195.2
2007	152.2	142.1	159.7	148.4	158.4	133.5	140.7	150.1	160.5	161.2	158.0	152.7	151.5	142.6	142.3	152.0	176.5
2008	157.2	141.0	164.5	158.6	165.8	136.4	143.5	143.6	159.9	169.2	164.5	166.6	155.2	154.8	157.5	162.2	175.2
2009	140.2	128.2	145.3	140.2	146.9	112.1	137.5	133.6	140.8	144.8	149.2	144.9	143.0	134.3	134.9	140.5	161.7
2010	110.3	114.7	118.3	101.5	106.6	114.0	113.6	116.1	116.6	120.5	118.0	114.1	104.5	89.1	91.4	110.1	116.1
2011	116.4	97.9	115.7	116.5	135.5	87.1	102.5	102.9	114.4	109.8	121.5	119.6	114.2	115.8	125.0	127.4	150.3
2012	100.0	97.0	104.9	103.7	94.4	94.4	100.5	96.2	100.7	109.0	105.1	110.1	107.9	95.2	77.9	94.9	107.1
2013	96.5	88.0	95.9	93.2	108.8	83.3	89.1	91.0	94.2	97.7	95.7	97.1	90.5	92.2	92.3	106.4	124.0
2014	99.0	82.0	99.2	93.7	122.3	75.2	84.1	87.2	110.7	94.9	93.4	95.2	90.3	95.3	98.9	112.7	148.7
2015	..	90.9	111.7	111.5	..	82.8	94.2	94.7	105.7	114.3	114.5	112.3	108.9	113.0	113.0	138.9	..
Percentage increase on a year earlier																	
2006	-2.6	-4.4	-7.1	-0.1	1.2	-3.0	-1.2	-7.7	-7.6	-7.9	-6.1	2.2	-0.5	-1.7	1.0	-4.1	5.1
2007	-5.4	-0.6	-0.5	-9.5	-9.9	-1.0	-5.3	3.7	2.4	2.7	-5.0	-11.4	-7.9	-9.0	-13.2	-7.1	-9.6
2008	3.3	-0.8	3.0	6.8	4.6	2.2	2.0	-4.3	-0.4	5.0	4.1	9.1	2.4	8.6	10.7	6.7	-0.7
2009	-10.8	-9.1	-11.7	-11.6	-11.4	-17.8	-4.2	-7.0	-11.9	-14.4	-9.3	-13.0	-7.9	-13.3	-14.4	-13.4	-7.7
2010	-21.3	-10.5	-18.5	-27.6	-27.4	1.7	-17.4	-13.1	-17.2	-16.8	-20.9	-21.3	-26.9	-33.6	-32.3	-21.6	-28.2
2011	5.5	-14.6	-2.2	14.7	27.1	-23.6	-9.8	-11.4	-1.8	-8.8	2.9	4.9	9.3	30.0	36.8	15.7	29.5
2012	-14.1	-0.9	-9.3	-11.0	-30.4	8.3	-1.9	-6.5	-12.0	-0.7	-13.5	-8.0	-5.5	-17.8	-37.7	-25.6	-28.8
2013	-3.5	-9.3	-8.6	-10.1	15.3	-11.8	-11.4	-5.5	-6.4	-10.4	-8.9	-11.8	-16.2	-3.1	18.4	12.2	15.7
2014	2.6	-6.8	3.4	0.6	12.4	-9.6	-5.6	-4.1	17.4	-2.9	-2.4	-2.0	-0.2	3.3	7.1	5.9	19.9
2015	..	10.8	12.7	19.0	..	10.0	12.1	8.6	-4.5	20.4	22.7	18.0	20.6	18.5	14.3	23.3	..

The monthly periods consist of 4 weeks except for March, June, September and December which are 5 weeks. January 2014 is also a 5 week period.

# 4 VALUE OF RETAIL SALES AT CURRENT PRICES NON-SEASONALLY ADJUSTED

continued Index numbers of sales per week and percentage increase on a year earlier

Index 2012=100

Year	1st Qtr	2nd Qtr	3rd Qtr	4th Qtr	Jan	Feb	Mar	Apr	May	June	July	Aug	Sept	Oct	Nov	Dec	
<b>SIC 2007 (SALES IN 2012)</b>																	
Predominantly Non-food Stores, All Businesses (£145,054m)																	
2006	93.0	81.4	88.4	87.9	114.2	82.2	79.4	82.4	88.2	88.5	88.5	89.4	87.8	86.7	93.8	106.4	136.8
2007	95.7	84.3	91.9	91.4	115.3	82.7	82.1	87.3	91.6	91.3	92.6	93.3	90.5	90.7	95.9	108.3	136.5
2008	96.1	86.7	92.9	92.2	113.5	85.3	85.7	88.8	89.8	96.4	92.7	94.4	92.0	90.6	95.0	107.0	133.5
2009	94.6	82.6	89.6	90.9	115.3	83.7	79.3	84.4	88.9	89.2	90.5	93.4	89.9	89.8	97.2	109.2	134.7
2010	97.0	84.5	92.5	94.1	116.9	80.7	83.5	88.4	91.5	92.6	93.1	96.5	93.3	92.8	99.3	111.3	135.5
2011	98.5	87.1	93.9	93.4	119.4	87.7	84.9	88.5	94.8	93.2	93.6	96.0	91.5	92.9	100.5	110.6	141.6
2012	100.0	88.5	95.0	96.0	120.5	87.6	84.3	92.7	93.0	94.6	96.8	97.8	94.4	95.7	101.5	112.6	142.1
2013	101.8	88.1	96.4	97.9	124.7	86.5	87.5	89.9	93.0	96.6	98.9	99.1	94.9	99.3	103.7	115.7	148.8
2014	107.3	93.1	102.1	103.1	131.8	92.1	90.0	96.5	100.1	101.7	104.1	105.6	102.9	101.3	109.9	126.1	153.9
2015	..	96.9	105.5	106.1	..	95.2	94.8	99.9	104.3	105.5	106.5	108.6	104.5	105.5	111.6	129.1	..
Percentage increase on a year earlier																	
2006	1.5	-1.2	2.8	1.6	2.6	-0.4	-0.6	-2.3	3.6	3.1	1.9	1.2	2.6	1.0	2.1	1.7	3.4
2007	3.0	3.6	3.9	4.1	1.0	0.7	3.4	5.9	3.9	3.2	4.6	4.4	3.1	4.7	2.2	1.8	-0.2
2008	0.4	2.8	1.2	0.8	-1.6	3.1	4.4	1.8	-2.0	5.7	0.1	1.2	1.7	-0.2	-0.9	-1.2	-2.2
2009	-1.6	-4.7	-3.6	-1.4	1.6	-2.0	-7.5	-4.9	-1.0	-7.5	-2.3	-1.1	-2.3	-0.8	2.4	2.1	0.9
2010	2.5	2.3	3.2	3.4	1.4	-3.6	5.3	4.6	2.9	3.9	2.9	3.3	3.7	3.3	2.2	1.9	0.6
2011	1.5	3.1	1.5	-0.7	2.2	8.7	1.6	0.1	3.6	0.6	0.5	-0.5	-1.9	0.2	1.1	-0.6	4.5
2012	1.6	1.7	1.2	2.7	0.9	-0.1	-0.6	4.8	-1.9	1.5	3.4	1.9	3.2	3.0	1.0	1.8	0.3
2013	1.8	-0.5	1.5	2.0	3.5	-1.2	3.8	-3.1	-	2.1	2.2	1.3	0.6	3.8	2.2	2.7	4.7
2014	5.4	5.6	6.0	5.4	5.7	6.5	2.9	7.3	7.6	5.3	5.3	6.6	8.4	2.0	6.1	9.0	3.5
2015	..	4.1	3.3	2.9	..	3.3	5.3	3.6	4.2	3.7	2.3	2.8	1.5	4.1	1.5	2.4	..
Predominantly Non-food Stores, Large Businesses (£107,026m)																	
2006	89.2	76.6	83.2	83.3	113.8	78.4	73.8	77.4	83.5	83.7	82.5	85.0	83.0	82.3	89.4	103.8	141.3
2007	92.3	79.7	86.2	87.1	116.1	79.6	77.1	81.8	86.7	85.7	86.2	88.2	85.6	87.5	92.9	106.4	142.5
2008	92.7	82.9	87.1	87.1	114.6	84.0	80.4	83.7	83.8	91.5	86.2	88.7	87.5	85.6	91.1	106.2	140.0
2009	91.6	80.0	85.4	86.2	114.9	82.3	76.5	81.0	85.8	84.6	85.8	88.1	84.8	85.9	92.9	107.1	138.8
2010	96.2	83.7	90.2	91.2	119.7	82.5	81.3	86.6	88.8	90.1	91.4	92.5	89.9	91.1	97.8	111.4	143.8
2011	98.5	86.1	92.5	92.1	123.2	88.9	83.0	86.2	94.1	90.7	92.7	94.7	89.6	92.1	99.2	111.7	151.6
2012	100.0	87.1	93.3	94.6	125.1	88.2	82.5	89.8	91.8	92.0	95.4	96.4	91.3	95.9	100.3	114.0	153.8
2013	102.5	87.4	95.5	97.5	129.6	87.8	85.5	88.7	91.8	95.1	98.7	98.5	94.7	99.0	103.1	118.1	160.1
2014	107.8	91.9	101.3	102.6	136.7	93.2	87.9	93.9	99.5	100.8	103.1	104.0	102.0	102.1	109.8	129.8	163.8
2015	..	96.7	105.5	105.8	..	96.1	93.9	99.4	104.3	105.4	106.4	107.6	103.4	106.3	111.2	133.7	..
Percentage increase on a year earlier																	
2006	3.4	-1.1	5.2	5.0	4.1	-0.4	-0.1	-2.5	6.8	5.6	3.6	4.7	6.4	4.2	4.6	2.3	4.9
2007	3.4	4.0	3.6	4.6	2.1	1.5	4.4	5.7	3.8	2.5	4.4	3.7	3.2	6.4	4.0	2.6	0.8
2008	0.5	4.0	1.1	-	-1.3	5.5	4.4	2.3	-3.4	6.7	0.1	0.6	2.2	-2.2	-2.0	-0.2	-1.7
2009	-1.2	-3.4	-2.0	-1.1	0.3	-2.1	-4.8	-3.1	2.3	-7.6	-0.5	-0.7	-3.1	0.3	2.0	0.8	-0.9
2010	4.9	4.6	5.6	5.8	4.1	0.3	6.2	6.9	3.5	6.5	6.5	5.1	6.1	6.1	5.2	4.1	3.6
2011	2.4	2.8	2.6	1.0	2.9	7.8	2.1	-0.5	6.0	0.7	1.4	2.4	-0.4	1.1	1.4	0.2	5.4
2012	1.6	1.2	0.8	2.7	1.5	-0.8	-0.6	4.1	-2.4	1.5	2.9	1.8	1.9	4.1	1.1	2.0	1.4
2013	2.5	0.4	2.4	3.1	3.7	-0.4	3.6	-1.3	-	3.3	3.4	2.2	3.7	3.3	2.8	3.6	4.1
2014	5.2	5.1	6.1	5.2	5.5	6.1	2.8	5.9	8.3	6.1	4.5	5.6	7.7	3.0	6.6	9.9	2.3
2015	..	5.2	4.1	3.1	..	3.2	6.9	5.8	4.9	4.6	3.2	3.4	1.4	4.2	1.2	3.0	..
Predominantly Non-food Stores, Small Businesses (£38,027m)																	
2006	103.5	95.0	103.1	100.6	115.3	92.6	95.1	96.7	101.4	101.9	105.4	101.8	101.2	99.2	106.1	113.6	123.9
2007	105.5	97.4	107.9	103.6	113.0	91.5	96.4	102.9	105.4	106.9	110.6	107.8	104.2	99.8	104.1	113.5	119.8
2008	105.8	97.5	109.3	106.4	110.4	89.0	100.7	103.4	106.7	110.3	110.7	110.4	104.8	104.6	105.8	109.2	115.0
2009	103.0	89.9	101.5	104.3	116.4	87.5	87.0	94.1	97.9	102.2	103.8	108.3	104.4	101.0	109.2	115.3	122.9
2010	99.3	86.7	99.1	102.2	109.1	75.6	89.8	93.3	99.3	100.0	98.2	107.6	102.7	97.4	103.7	110.8	112.0
2011	98.4	90.1	97.7	97.1	108.8	84.2	90.1	94.8	96.6	100.4	96.4	99.6	96.9	95.3	104.1	107.6	113.5
2012	100.0	92.7	99.8	99.7	107.8	85.9	89.3	101.0	96.3	101.9	100.8	101.9	103.1	95.2	104.8	108.9	109.3
2013	99.7	90.0	99.0	98.9	110.9	82.7	93.2	93.3	96.2	101.0	99.6	100.6	95.7	100.2	105.3	108.9	117.0
2014	105.7	96.3	104.5	104.6	118.0	89.2	96.0	103.7	101.7	104.2	106.9	110.2	105.4	99.3	110.3	115.6	126.1
2015	..	97.4	105.6	107.1	..	92.4	97.3	101.6	104.1	105.7	106.7	111.5	107.6	103.3	112.7	116.1	..
Percentage increase on a year earlier																	
2006	-2.7	-1.4	-2.3	-5.7	-1.4	-0.4	-1.7	-1.9	-3.2	-2.1	-1.8	-6.1	-5.3	-5.8	-3.4	-	-1.1
2007	1.9	2.5	4.6	3.0	-1.9	-1.2	1.4	6.3	4.0	4.8	4.9	5.9	3.0	0.6	-1.9	-0.1	-3.3
2008	0.3	0.1	1.4	2.7	-2.3	-2.7	4.5	0.5	1.2	3.2	0.1	2.4	0.5	4.8	1.6	-3.8	-4.0
2009	-2.6	-7.8	-7.2	-2.0	5.4	-1.7	-13.6	-9.0	-8.2	-7.4	-6.2	-1.9	-0.3	-3.5	3.3	5.6	6.9
2010	-3.6	-3.5	-2.4	-2.0	-6.3	-13.7	3.2	-0.8	1.4	-2.1	-5.4	-0.6	-1.7	-3.5	-5.0	-3.9	-8.9
2011	-0.9	3.8	-1.4	-4.9	-0.3	11.4	0.3	1.6	-2.6	0.4	-1.9	-7.4	-5.7	-2.1	0.4	-3.0	1.3
2012	1.6	3.0	2.1	2.6	-0.9	2.0	-0.8	6.5	-0.3	1.6	4.6	2.3	6.4	-0.2	0.7	1.3	-3.6
2013	-0.3	-2.9	-0.8	-0.8	2.9	-3.7	4.3	-7.6	-0.1	-0.9	-1.2	-1.3	-7.2	5.3	0.5	-	7.0
2014	6.0	7.0	5.6	5.7	6.4	7.8	3.0	11.1	5.7	3.2	7.4	9.6	10.2	-0.9	4.7	6.2	7.8
2015	..	1.1	1.1	2.5	..	3.6	1.3	-2.1	2.4	1.5	-0.2	1.2	2.0	4.0	2.2	0.4	..

The monthly periods consist of 4 weeks except for March, June, September and December which are 5 weeks. January 2014 is also a 5 week period.

# 4 VALUE OF RETAIL SALES AT CURRENT PRICES NON-SEASONALLY ADJUSTED

continued Index numbers of sales per week and percentage increase on a year earlier

Index 2012=100

Year	1st Qtr	2nd Qtr	3rd Qtr	4th Qtr	Jan	Feb	Mar	Apr	May	June	July	Aug	Sept	Oct	Nov	Dec	
<b>SIC 2007 (SALES IN 2012)</b>																	
Non Specialised Predominantly Non-food Stores, All Businesses (£28,331m)																	
2006	82.4	69.1	73.0	74.6	113.0	69.7	66.3	70.9	73.4	73.0	72.6	76.4	75.2	72.6	81.9	104.4	144.8
2007	85.5	71.3	76.1	79.0	115.7	71.6	68.7	73.1	73.9	74.6	79.1	81.2	78.5	77.7	87.1	110.1	143.1
2008	83.3	72.2	75.0	75.6	111.0	72.4	71.0	72.9	72.3	75.5	76.8	77.7	75.6	74.1	82.2	107.0	137.3
2009	84.7	70.0	76.8	78.1	114.1	70.3	66.8	72.2	74.3	76.7	78.8	79.5	77.7	77.4	87.3	110.9	138.0
2010	90.6	76.5	83.2	83.8	119.0	75.0	74.6	79.3	78.8	83.2	86.7	84.7	83.6	83.2	90.7	113.9	145.7
2011	94.2	80.8	85.6	86.5	124.1	83.3	77.9	81.2	83.7	84.7	87.9	87.9	85.4	86.1	93.2	114.9	156.1
2012	100.0	84.0	93.0	92.2	130.8	82.9	79.6	88.3	90.0	93.0	95.4	94.2	90.4	92.1	98.8	122.7	162.9
2013	104.5	87.8	94.9	95.5	139.7	88.2	85.9	88.9	89.6	93.5	100.2	96.2	94.7	95.5	105.0	128.5	176.4
2014	110.0	93.1	101.6	101.7	145.1	94.3	89.8	94.4	100.0	100.9	103.5	102.3	102.0	101.1	110.2	143.3	174.4
2015	..	98.0	103.7	105.8	..	98.6	95.6	99.3	100.5	103.4	106.4	108.0	104.3	105.3	113.4	150.0	..
Percentage increase on a year earlier																	
2006	2.9	-1.7	5.5	4.6	3.0	-1.7	-1.5	-1.8	7.4	7.2	2.7	5.4	5.6	3.2	4.8	1.1	3.3
2007	3.8	3.1	4.3	6.0	2.4	2.7	3.5	3.1	0.6	2.2	8.9	6.3	4.5	7.0	6.4	5.5	-1.2
2008	-2.7	1.3	-1.5	-4.3	-4.1	1.2	3.4	-0.3	-2.2	1.1	-2.9	-4.4	-3.7	-4.6	-5.7	-2.9	-4.0
2009	1.8	-3.1	2.4	3.3	2.7	-2.9	-5.9	-0.9	2.8	1.6	2.6	2.4	2.8	4.5	6.2	3.7	0.5
2010	7.0	9.4	8.4	7.2	4.3	6.6	11.7	9.9	6.0	8.6	10.1	6.5	7.5	7.6	4.0	2.6	5.6
2011	4.0	5.6	2.9	3.2	4.3	11.1	4.4	2.4	6.3	1.8	1.3	3.8	2.2	3.5	2.7	0.9	7.1
2012	6.1	3.9	8.6	6.7	5.4	-0.4	2.1	8.8	7.5	9.8	8.6	7.1	5.8	7.0	6.0	6.8	4.4
2013	4.5	4.5	2.1	3.5	6.8	6.3	8.0	0.7	-0.4	0.6	5.1	2.2	4.7	3.6	6.3	4.7	8.3
2014	5.4	6.0	7.1	6.5	3.9	7.0	4.5	6.1	11.6	7.9	3.2	6.3	7.7	5.9	5.0	11.5	-1.1
2015	..	5.3	2.0	4.0	..	4.5	6.5	5.2	0.5	2.5	2.8	5.7	2.3	4.2	2.9	4.7	..
Non Specialised Predominantly Non-food Stores, Large Businesses (£25,620m)																	
2006	82.7	69.2	72.3	73.9	115.5	70.7	66.5	70.0	72.7	72.1	72.1	75.7	74.6	72.0	81.4	106.3	150.2
2007	85.8	71.6	75.3	78.4	117.7	72.9	68.6	73.0	73.1	73.9	78.2	80.6	77.8	77.3	87.0	111.7	147.1
2008	85.0	72.7	75.7	77.3	115.3	73.6	71.1	73.1	72.6	76.1	77.7	78.8	77.4	76.1	84.6	110.3	143.8
2009	83.9	69.5	75.5	76.5	114.1	69.8	66.5	71.7	73.9	74.8	77.4	78.0	75.4	76.2	86.0	109.4	140.3
2010	92.6	78.6	84.1	85.0	122.8	76.9	76.6	81.6	79.5	84.1	87.7	86.4	83.8	84.8	92.7	116.8	151.5
2011	95.8	81.6	86.9	87.2	127.3	84.7	78.1	82.0	84.5	85.0	90.3	88.8	86.0	86.9	94.3	117.2	161.9
2012	100.0	83.6	91.8	91.3	133.3	83.5	79.4	87.0	88.4	90.6	95.5	93.6	88.1	91.9	98.6	124.6	168.1
2013	106.5	88.3	96.5	97.6	143.7	88.2	86.6	89.8	90.6	94.6	102.9	98.5	96.4	98.0	107.7	130.6	182.9
2014	112.3	95.1	102.8	103.4	149.4	97.4	91.0	96.0	101.0	101.8	105.1	104.1	103.7	102.7	112.1	147.8	180.5
2015	..	99.3	105.8	107.8	..	100.3	96.0	101.1	102.5	104.6	109.5	109.2	106.2	108.0	116.2	155.2	..
Percentage increase on a year earlier																	
2006	3.6	-1.1	6.1	5.5	3.9	-0.6	-0.1	-2.2	7.9	7.7	3.5	5.8	6.6	4.3	4.7	2.0	4.7
2007	3.7	3.5	4.1	6.1	1.9	3.1	3.1	4.2	0.5	2.5	8.4	6.5	4.2	7.3	6.8	5.1	-2.0
2008	-0.9	1.6	0.5	-1.4	-2.1	1.1	3.6	0.2	-0.7	3.0	-0.5	-2.3	-0.5	-1.5	-2.7	-1.2	-2.3
2009	-1.3	-4.4	-0.2	-1.1	-1.0	-5.2	-6.5	-2.0	1.8	-1.8	-0.4	-1.0	-2.6	0.1	1.7	-0.8	-2.4
2010	10.4	13.1	11.3	11.1	7.6	10.1	15.2	13.8	7.5	12.5	13.3	10.8	11.2	11.3	7.8	6.7	8.0
2011	3.4	3.9	3.3	2.6	3.7	10.2	2.0	0.5	6.3	1.0	2.9	2.8	2.7	2.5	1.7	0.3	6.8
2012	4.4	2.4	5.6	4.7	4.7	-1.4	1.7	6.1	4.6	6.5	5.7	5.4	2.5	5.8	4.6	6.3	3.9
2013	6.5	5.7	5.2	7.0	7.7	5.7	9.0	3.2	2.5	4.4	7.7	5.3	9.3	6.6	9.2	4.8	8.8
2014	5.4	7.6	6.5	5.9	4.0	10.3	5.1	6.9	11.5	7.7	2.2	5.7	7.6	4.8	4.1	13.1	-1.3
2015	..	4.4	2.9	4.2	..	3.0	5.4	5.3	1.4	2.8	4.2	4.9	2.4	5.1	3.7	5.0	..
Non Specialised Predominantly Non-food Stores, Small Businesses (£2,711m)																	
2006	79.5	69.0	79.4	80.4	89.3	60.3	64.7	79.3	80.1	81.5	77.3	83.4	80.2	78.1	86.2	86.8	93.7
2007	83.4	68.3	83.8	84.5	97.1	59.6	69.7	74.2	81.3	81.4	87.7	87.1	85.8	81.4	88.7	95.6	105.1
2008	66.6	67.1	68.6	59.8	71.0	60.9	70.9	70.2	69.7	69.0	67.5	67.2	58.6	54.9	59.4	75.4	76.7
2009	92.5	74.1	88.3	93.9	113.7	74.9	70.1	76.7	78.3	94.3	91.5	94.4	99.7	88.7	99.2	125.2	116.1
2010	72.0	56.9	74.9	72.8	83.4	56.9	56.3	57.3	72.2	74.8	77.3	69.5	81.4	68.6	72.1	85.8	90.6
2011	79.9	73.2	73.8	79.5	93.3	70.1	76.1	73.2	76.6	81.8	65.1	80.3	79.6	78.7	82.9	93.7	101.4
2012	100.0	87.3	104.6	101.4	106.7	77.6	80.6	100.4	105.7	115.6	94.8	100.1	111.7	94.1	100.4	105.1	113.2
2013	84.7	82.4	79.5	74.9	101.9	87.5	79.2	80.8	80.4	83.5	75.5	74.7	78.7	72.1	79.4	108.4	114.7
2014	88.3	74.2	90.2	85.4	104.5	65.8	77.8	79.7	90.5	92.0	88.4	84.6	85.6	85.9	91.9	100.9	117.4
2015	..	85.8	83.2	87.3	..	82.9	92.1	83.0	82.1	91.6	77.4	97.1	86.3	80.3	86.4	100.9	..
Percentage increase on a year earlier																	
2006	-4.0	-6.8	0.6	-2.3	-6.9	-12.1	-13.5	2.1	3.1	3.1	-3.4	1.9	-3.0	-5.2	6.1	-7.8	-14.1
2007	4.9	-0.9	5.5	5.1	8.8	-1.1	7.7	-6.4	1.5	-0.1	13.5	4.3	7.0	4.1	3.0	10.2	12.1
2008	-20.1	-1.8	-18.1	-29.2	-26.9	2.2	1.7	-5.5	-14.3	-15.3	-23.0	-22.8	-31.7	-32.6	-33.0	-21.1	-27.0
2009	38.8	10.5	28.7	56.9	60.2	22.9	-1.0	9.3	12.4	36.7	35.6	40.4	70.1	61.7	67.0	66.1	51.4
2010	-22.1	-23.2	-15.1	-22.4	-26.6	-24.1	-19.7	-25.2	-7.8	-20.7	-15.6	-26.4	-18.3	-22.7	-27.4	-31.5	-21.9
2011	11.0	28.6	-1.6	9.2	11.9	23.2	35.1	27.7	6.0	9.5	-15.8	15.7	-2.2	14.7	15.0	9.2	11.9
2012	25.1	19.4	41.7	27.5	14.4	10.8	5.9	37.1	38.1	41.3	45.6	24.6	40.3	19.6	21.2	12.1	11.6
2013	-15.3	-5.6	-24.0	-26.1	-4.5	12.8	-1.8	-19.5	-24.0	-27.7	-20.3	-25.4	-29.5	-23.4	-20.9	3.2	1.4
2014	4.3	-10.0	13.4	14.0	2.5	-24.8	-1.7	-1.4	12.6	10.1	17.1	13.3	8.7	19.2	15.7	-6.9	2.4
2015	..	15.6	-7.7	2.2	..	26.1	18.3	4.1	-9.3	-0.4	-12.5	14.8	0.9	-6.5	-6.0	-	..

The monthly periods consist of 4 weeks except for March, June, September and December which are 5 weeks. January 2014 is also a 5 week period.

# 4 VALUE OF RETAIL SALES AT CURRENT PRICES NON-SEASONALLY ADJUSTED

continued Index numbers of sales per week and percentage increase on a year earlier

Index 2012=100

Year	1st Qtr	2nd Qtr	3rd Qtr	4th Qtr	Jan	Feb	Mar	Apr	May	June	July	Aug	Sept	Oct	Nov	Dec	
<b>SIC 2007 (SALES IN 2012)</b>																	
Textile, Clothing, Footwear and Leather, All Businesses (£42,729m)																	
2006	86.9	70.7	82.1	83.3	111.2	70.7	67.5	73.3	79.5	83.4	83.2	87.6	81.2	81.7	91.2	101.1	135.3
2007	89.3	74.3	85.9	86.7	110.2	71.4	71.9	78.5	87.4	84.8	85.6	88.4	83.8	87.6	91.0	99.1	134.4
2008	89.0	75.4	85.2	87.6	108.9	73.7	74.3	78.0	79.5	91.8	84.6	89.5	87.0	86.5	91.5	100.1	129.9
2009	90.1	76.3	86.0	87.5	110.4	76.9	72.4	79.1	85.3	84.3	87.9	91.3	84.2	87.0	94.4	100.1	131.4
2010	94.9	80.2	90.5	92.8	116.3	78.9	77.2	83.5	90.6	89.5	91.2	95.7	89.4	93.3	100.1	107.4	136.4
2011	98.5	82.2	94.5	94.7	122.6	82.7	79.2	84.1	96.3	92.3	94.7	98.8	91.0	94.3	101.4	109.5	150.0
2012	100.0	85.2	93.6	97.7	123.4	84.8	80.3	89.5	91.0	92.9	96.3	99.4	94.4	99.1	104.4	108.8	150.3
2013	102.4	85.6	95.9	100.6	127.6	85.6	82.9	87.8	90.6	95.9	100.1	101.4	97.0	102.9	104.8	115.5	155.4
2014	106.0	87.5	101.7	104.2	132.1	87.0	81.6	92.7	97.7	101.1	105.3	106.4	106.2	100.7	107.5	121.6	160.2
2015	..	91.8	107.1	108.7	..	90.2	87.8	96.3	103.6	105.1	111.4	109.8	108.7	107.9	109.4	124.7	..
Percentage increase on a year earlier																	
2006	4.6	0.9	4.4	5.1	6.8	1.0	0.5	1.2	4.9	6.0	2.9	5.9	5.9	3.7	8.4	4.7	7.2
2007	2.8	5.0	4.6	4.0	-0.9	1.0	6.4	7.1	9.9	1.7	2.9	0.9	3.2	7.2	-0.3	-2.0	-0.7
2008	-0.3	1.5	-0.8	1.1	-1.1	3.2	3.3	-0.7	-9.1	8.3	-1.2	1.3	3.8	-1.2	0.6	1.1	-3.4
2009	1.2	1.3	0.9	-0.1	1.4	4.3	-2.6	1.4	7.3	-8.1	4.0	2.0	-3.2	0.6	3.2	-	1.1
2010	5.4	5.0	5.2	6.1	5.4	2.7	6.7	5.6	6.3	6.1	3.7	4.7	6.2	7.2	6.0	7.3	3.8
2011	3.7	2.5	4.4	2.0	5.4	4.8	2.6	0.7	6.3	3.2	3.8	3.3	1.8	1.1	1.3	1.9	9.9
2012	1.6	3.7	-0.9	3.3	0.7	2.6	1.4	6.4	-5.5	0.6	1.7	0.6	3.8	5.1	2.9	-0.6	0.2
2013	2.4	0.5	2.4	2.9	3.3	0.9	3.3	-1.9	-0.4	3.2	3.9	2.0	2.7	3.8	0.4	6.1	3.4
2014	3.5	2.2	6.1	3.5	3.6	1.6	-1.6	5.7	7.9	5.5	5.2	5.0	9.5	-2.1	2.5	5.3	3.1
2015	..	4.9	5.3	4.4	..	3.7	7.5	3.9	6.0	3.9	5.8	3.2	2.4	7.1	1.8	2.6	..
Textile, Clothing, Footwear and Leather, Large Businesses (£37,560m)																	
2006	82.6	66.3	77.7	78.5	108.0	66.4	63.5	68.5	75.2	79.0	78.6	83.2	75.8	76.9	86.3	98.1	133.3
2007	85.9	70.8	82.0	82.7	108.0	68.3	68.2	74.9	83.2	81.0	81.8	84.2	79.1	84.5	87.9	96.8	133.0
2008	86.3	72.8	82.4	84.0	107.2	71.3	71.3	75.5	75.8	89.6	81.9	86.7	83.1	82.6	88.4	98.6	129.1
2009	88.1	73.6	83.5	84.6	110.6	73.9	69.2	76.8	82.8	81.8	85.3	87.8	81.1	84.9	92.8	99.6	133.7
2010	94.1	79.3	89.7	91.2	116.3	78.3	76.1	82.7	89.4	88.7	90.6	93.7	87.9	91.7	98.2	107.3	138.1
2011	98.0	81.1	93.5	93.8	123.6	81.9	77.9	83.2	95.5	91.2	93.8	98.4	90.2	93.0	101.3	109.7	152.6
2012	100.0	84.9	93.6	96.5	125.0	84.1	79.9	89.6	90.9	92.5	96.5	99.0	92.1	98.0	102.9	110.4	154.5
2013	103.0	84.8	96.2	100.3	130.7	84.2	81.3	88.1	90.3	96.9	100.4	102.2	96.2	102.1	104.9	118.3	161.2
2014	106.8	88.0	102.6	103.0	135.0	87.7	81.9	93.1	98.3	102.7	106.1	105.6	102.7	101.1	109.1	123.5	164.9
2015	..	91.2	105.5	104.2	..	89.8	86.9	95.9	102.1	104.3	109.4	105.9	101.5	104.9	107.8	124.1	..
Percentage increase on a year earlier																	
2006	4.5	0.5	4.2	5.4	6.7	0.8	1.5	-0.4	5.0	5.7	2.5	5.8	6.1	4.5	8.3	4.0	7.6
2007	3.9	6.8	5.6	5.4	-	2.9	7.3	9.4	10.7	2.6	4.0	1.2	4.3	9.9	1.8	-1.4	-0.2
2008	0.5	2.8	0.5	1.5	-0.8	4.3	4.6	0.8	-8.9	10.5	0.1	3.0	5.1	-2.3	0.5	1.9	-3.0
2009	2.0	1.1	1.4	0.8	3.2	3.7	-2.9	1.7	9.3	-8.6	4.2	1.3	-2.4	2.8	5.1	1.0	3.6
2010	6.8	7.8	7.4	7.7	5.2	5.9	9.9	7.7	7.9	8.4	6.2	6.6	8.4	8.0	5.8	7.6	3.3
2011	4.2	2.3	4.3	2.9	6.2	4.6	2.3	0.6	6.9	2.8	3.5	5.1	2.5	1.4	3.2	2.2	10.5
2012	2.0	4.7	-	2.9	1.2	2.7	2.7	7.8	-4.8	1.4	2.9	0.6	2.1	5.3	1.6	0.7	1.2
2013	3.0	-0.1	2.8	4.0	4.5	0.2	1.8	-1.7	-0.7	4.7	4.1	3.2	4.4	4.2	1.9	7.1	4.3
2014	3.7	3.7	6.7	2.7	3.3	4.1	0.7	5.7	8.9	6.0	5.7	3.4	6.8	-1.0	4.0	4.4	2.3
2015	..	3.7	2.8	1.1	..	2.3	6.0	3.0	3.8	1.6	3.1	0.3	-1.2	3.7	-1.1	0.4	..
Textile, Clothing, Footwear and Leather, Small Businesses (£5,169m)																	
2006	117.7	103.1	114.5	118.6	134.5	102.1	96.8	108.8	111.2	115.4	116.5	119.5	120.1	116.6	127.1	122.4	150.2
2007	113.8	99.7	114.4	115.2	126.0	93.7	98.9	105.1	118.0	112.1	113.4	118.8	117.9	110.1	113.2	115.5	144.7
2008	108.6	94.4	106.1	113.5	121.6	91.3	96.0	96.1	106.3	108.1	104.2	110.1	114.9	115.2	114.2	110.7	136.1
2009	104.4	96.5	104.4	108.2	108.6	98.6	95.0	96.0	103.0	102.5	107.0	117.0	106.4	102.4	106.1	103.4	114.7
2010	101.0	86.6	96.5	104.8	116.2	83.8	85.3	89.9	99.5	94.9	95.3	110.2	100.0	104.4	114.0	108.4	124.2
2011	101.8	89.8	101.5	100.8	115.2	88.9	89.0	91.1	102.2	100.7	101.6	101.4	96.9	103.4	102.4	108.2	131.1
2012	100.0	87.3	94.1	106.9	111.7	90.5	82.9	88.3	91.4	95.6	95.1	102.3	111.2	107.2	115.5	97.5	119.9
2013	98.1	91.2	93.4	102.7	105.0	95.9	94.5	84.9	92.8	88.7	97.6	95.4	102.8	108.5	104.1	95.2	113.6
2014	100.3	84.0	94.7	112.6	111.0	81.7	79.6	89.8	93.5	90.0	99.4	112.5	131.3	97.8	95.7	107.4	126.2
2015	..	96.0	118.1	142.1	..	93.5	94.5	99.4	114.8	111.2	126.4	138.5	160.8	130.0	121.0	129.3	..
Percentage increase on a year earlier																	
2006	4.9	2.9	5.4	3.6	7.3	1.9	-3.8	9.1	4.5	7.4	4.6	6.6	5.2	0.1	9.3	9.1	4.8
2007	-3.3	-3.3	-0.1	-2.9	-6.3	-8.2	2.1	-3.5	6.1	-2.9	-2.7	-0.6	-1.8	-5.6	-10.9	-5.6	-3.6
2008	-4.6	-5.3	-7.3	-1.4	-3.6	-2.5	-2.9	-8.5	-9.9	-3.6	-8.1	-7.3	-2.6	4.6	0.9	-4.1	-6.0
2009	-3.9	2.2	-1.6	-4.7	-10.7	8.0	-1.1	-0.1	-3.1	-5.1	2.7	6.3	-7.4	-11.1	-7.1	-6.6	-15.7
2010	-3.2	-10.3	-7.6	-3.1	7.0	-15.0	-10.2	-6.4	-3.3	-7.4	-11.0	-5.8	-6.0	2.0	7.4	4.8	8.3
2011	0.8	3.7	5.2	-3.9	-0.9	6.1	4.4	1.4	2.7	6.1	6.6	-8.0	-3.1	-1.0	-10.2	-0.2	5.5
2012	-1.8	-2.7	-7.3	6.1	-3.1	1.9	-6.9	-3.1	-10.6	-5.1	-6.4	0.9	14.8	3.6	12.8	-9.9	-8.5
2013	-1.9	4.5	-0.8	-3.9	-6.0	5.9	13.9	-3.8	1.6	-7.2	2.7	-6.8	-7.5	1.3	-9.9	-2.3	-5.3
2014	2.2	-7.9	1.4	9.7	5.7	-14.8	-15.8	5.8	0.7	1.5	1.8	18.0	27.7	-9.9	-8.1	12.8	11.1
2015	..	14.4	24.8	26.2	..	14.4	18.7	10.7	22.8	23.6	27.1	23.1	22.4	33.0	26.5	20.4	..

The monthly periods consist of 4 weeks except for March, June, September and December which are 5 weeks. January 2014 is also a 5 week period.

# 4 VALUE OF RETAIL SALES AT CURRENT PRICES NON-SEASONALLY ADJUSTED

continued Index numbers of sales per week and percentage increase on a year earlier

Index 2012=100

Year	1st Qtr	2nd Qtr	3rd Qtr	4th Qtr	Jan	Feb	Mar	Apr	May	June	July	Aug	Sept	Oct	Nov	Dec	
<b>SIC 2007 (SALES IN 2012)</b>																	
Textiles (£679m)																	
2006	128.5	128.2	123.5	117.7	144.5	129.0	126.6	128.8	123.5	130.1	118.2	119.9	118.6	115.2	135.5	151.9	145.8
2007	142.8	148.9	142.6	114.4	165.3	130.3	160.6	154.3	149.1	139.3	140.0	118.8	113.5	111.5	145.7	175.7	172.6
2008	110.8	109.0	107.7	113.5	113.0	110.2	104.2	111.7	118.3	99.1	106.0	113.3	106.0	119.7	122.6	110.3	107.6
2009	111.3	117.2	107.0	107.5	113.7	132.6	127.7	96.5	103.1	114.4	104.2	113.3	104.2	105.4	124.1	120.4	100.0
2010	114.2	103.4	104.9	113.4	135.1	103.3	104.4	102.7	105.5	104.3	104.8	115.3	113.9	111.4	128.1	144.5	133.1
2011	97.1	93.7	86.9	94.5	113.3	96.8	92.8	91.9	84.3	86.9	89.0	93.9	86.9	101.1	100.3	113.4	123.7
2012	100.0	93.1	89.7	99.6	117.7	94.9	94.4	90.5	88.4	87.5	92.5	96.0	102.1	100.4	117.1	114.8	120.4
2013	103.9	97.3	99.3	99.4	119.6	101.1	97.7	93.8	96.9	98.4	102.0	103.8	104.8	91.6	107.0	117.2	131.5
2014	111.2	100.9	101.7	110.6	132.3	94.5	99.9	108.2	107.9	100.0	98.2	115.7	106.8	109.5	122.2	129.6	142.5
2015	..	90.3	100.7	106.8	..	80.8	85.0	102.3	102.8	104.4	96.0	114.8	102.6	103.8	122.4	161.0	..
Percentage increase on a year earlier																	
2006	-7.0	-1.9	-3.5	-13.2	-8.8	-9.7	0.9	3.1	-9.4	7.1	-6.5	-10.3	-12.0	-16.5	-7.9	-4.4	-12.7
2007	11.1	16.1	15.5	-2.8	14.4	1.0	26.9	19.8	20.7	7.1	18.4	-0.9	-4.3	-3.3	7.6	15.6	18.4
2008	-22.4	-26.8	-24.5	-0.7	-31.6	-15.4	-35.1	-27.6	-20.6	-28.8	-24.3	-4.6	-6.6	7.4	-15.9	-37.2	-37.6
2009	0.5	7.5	-0.6	-5.4	0.6	20.3	22.5	-13.6	-12.8	15.4	-1.7	-	-1.7	-12.0	1.2	9.2	-7.1
2010	2.5	-11.8	-2.0	5.5	18.8	-22.1	-18.2	6.4	2.3	-8.8	0.6	1.7	9.2	5.7	3.2	20.1	33.1
2011	-14.9	-9.4	-17.1	-16.6	-16.1	-6.3	-11.1	-10.5	-20.1	-16.7	-15.0	-18.5	-23.7	-9.2	-21.7	-21.6	-7.1
2012	3.0	-0.7	3.2	5.3	3.8	-1.9	1.6	-1.5	4.9	0.7	3.9	2.2	17.6	-0.7	16.7	1.3	-2.7
2013	3.9	4.5	10.7	-0.2	1.6	6.5	3.5	3.6	9.7	12.4	10.3	8.1	2.6	-8.7	-8.7	2.1	9.3
2014	7.0	3.8	2.4	11.3	10.7	-6.6	2.3	15.3	11.3	1.7	-3.7	11.5	1.9	19.6	14.3	10.6	8.4
2015	..	-10.5	-1.0	-3.4	..	-14.5	-15.0	-5.5	-4.7	4.4	-2.2	-0.8	-3.9	-5.2	0.1	24.2	..

The monthly periods consist of 4 weeks except for March, June, September and December which are 5 weeks. January 2014 is also a 5 week period.

# 4 VALUE OF RETAIL SALES AT CURRENT PRICES NON-SEASONALLY ADJUSTED

continued Index numbers of sales per week and percentage increase on a year earlier

Index 2012=100

Year	1st Qtr	2nd Qtr	3rd Qtr	4th Qtr	Jan	Feb	Mar	Apr	May	June	July	Aug	Sept	Oct	Nov	Dec	
<b>SIC 2007 (SALES IN 2012)</b>																	
Clothing, All Businesses (£37,534m)																	
2006	86.6	70.2	81.3	82.5	112.3	69.4	67.2	73.3	78.7	82.3	82.4	87.1	80.2	80.7	90.6	102.3	137.7
2007	88.8	73.8	84.6	85.7	110.9	70.3	71.3	78.5	85.7	83.7	84.5	87.7	82.0	87.0	90.3	99.5	136.5
2008	88.9	75.3	84.7	86.5	110.0	72.9	74.5	78.3	78.8	91.7	83.8	89.0	84.9	85.7	91.3	101.3	132.0
2009	89.8	76.0	85.0	86.8	111.6	75.9	71.6	79.5	83.8	83.3	87.4	91.1	82.8	86.7	94.1	101.1	134.1
2010	94.5	80.3	90.0	91.5	116.3	78.5	77.4	84.1	90.2	89.1	90.6	94.9	87.4	92.0	99.2	107.1	137.2
2011	98.7	82.6	94.7	94.1	123.3	82.2	79.8	85.1	96.6	92.8	94.7	98.5	90.2	93.7	101.4	109.9	151.6
2012	100.0	85.3	93.5	97.0	124.2	84.1	80.6	90.1	90.7	93.0	96.3	99.2	92.9	98.4	103.4	109.7	152.4
2013	102.9	85.8	96.6	100.7	128.7	84.4	82.9	89.2	90.7	96.9	101.2	102.3	95.9	103.1	104.9	117.0	157.0
2014	106.9	88.1	102.9	104.6	133.7	87.3	82.2	93.6	98.4	102.9	106.4	107.5	105.5	101.5	107.8	123.4	162.7
2015	..	93.3	107.9	108.7	..	90.6	89.3	98.6	104.3	106.2	112.2	110.5	107.3	108.3	110.0	125.7	..
Percentage increase on a year earlier																	
2006	5.9	2.4	5.2	6.7	8.0	2.7	2.5	2.2	5.8	6.5	3.7	7.3	7.8	5.4	9.7	6.2	8.2
2007	2.5	5.1	4.2	3.8	-1.2	1.3	6.2	7.1	8.9	1.7	2.5	0.7	2.2	7.8	-0.3	-2.7	-0.8
2008	0.1	2.0	-	0.9	-0.8	3.7	4.4	-0.3	-8.1	9.6	-0.9	1.5	3.6	-1.6	1.1	1.8	-3.3
2009	1.1	0.9	0.4	0.4	1.4	4.0	-3.9	1.6	6.4	-9.2	4.3	2.4	-2.5	1.1	3.0	-0.2	1.6
2010	5.2	5.8	5.8	5.4	4.2	3.5	8.1	5.9	7.6	6.9	3.6	4.1	5.6	6.1	5.5	6.0	2.3
2011	4.4	2.8	5.2	2.9	6.1	4.7	3.1	1.1	7.2	4.2	4.6	3.9	3.2	1.9	2.2	2.6	10.5
2012	1.3	3.4	-1.2	3.0	0.7	2.2	1.1	5.9	-6.2	0.2	1.7	0.7	2.9	5.0	2.0	-0.2	0.5
2013	2.9	0.5	3.3	3.8	3.6	0.4	2.8	-1.0	-	4.2	5.1	3.1	3.3	4.7	1.4	6.6	3.1
2014	3.9	2.7	6.5	3.9	3.9	3.4	-0.7	5.0	8.5	6.3	5.2	5.1	9.9	-1.5	2.7	5.5	3.6
2015	..	5.9	4.9	3.9	..	3.8	8.5	5.3	6.0	3.2	5.4	2.8	1.8	6.6	2.0	1.9	..
Clothing, Large Businesses (£33,940m)																	
2006	82.3	66.0	77.0	77.5	108.7	65.3	63.4	68.5	74.4	78.3	77.9	82.2	74.6	76.0	85.7	98.8	134.9
2007	85.5	70.7	81.1	81.5	108.5	67.4	68.2	75.2	82.2	80.3	80.9	83.3	77.1	83.7	87.4	97.3	134.3
2008	86.6	73.1	82.3	83.5	108.6	70.9	71.9	76.2	75.8	89.9	81.4	86.4	81.7	82.5	88.8	100.4	131.1
2009	88.2	73.9	83.2	84.1	111.5	73.7	69.4	77.5	82.6	81.8	84.9	87.7	79.9	84.7	92.7	100.6	135.2
2010	94.3	79.9	89.8	90.7	117.0	78.1	76.7	83.8	89.6	89.1	90.6	93.7	86.9	91.2	98.1	107.9	139.3
2011	98.2	81.8	93.4	93.3	124.3	81.8	78.6	84.3	95.5	91.5	93.3	97.9	89.2	92.7	101.3	110.5	153.6
2012	100.0	85.2	93.3	95.9	125.5	83.6	80.4	90.4	90.6	92.6	96.1	98.8	90.9	97.5	103.0	110.8	155.3
2013	103.5	85.6	97.1	100.1	131.3	84.0	82.3	89.6	90.6	97.8	101.8	102.6	95.1	102.2	105.1	119.3	161.9
2014	107.2	88.5	102.9	102.8	135.9	87.7	82.6	94.2	98.5	103.4	106.1	106.0	101.2	101.5	109.2	125.1	165.8
2015	..	92.3	105.8	103.6	..	90.3	87.9	97.5	102.3	104.8	109.5	105.7	100.0	104.7	107.9	124.1	..
Percentage increase on a year earlier																	
2006	4.8	0.9	4.3	5.7	7.1	1.4	1.9	-0.2	4.9	5.6	2.8	5.7	6.7	4.9	8.8	4.5	7.9
2007	3.9	7.1	5.4	5.3	-0.2	3.3	7.6	9.6	10.5	2.5	3.9	1.4	3.3	10.1	1.9	-1.5	-0.5
2008	1.3	3.4	1.4	2.4	0.1	5.1	5.3	1.3	-7.8	12.0	0.5	3.8	6.0	-1.4	1.7	3.2	-2.4
2009	1.8	1.1	1.1	0.8	2.6	3.9	-3.4	1.8	8.9	-9.1	4.4	1.4	-2.2	2.7	4.3	0.1	3.2
2010	7.0	8.1	7.9	7.8	4.9	6.0	10.4	8.1	8.6	9.0	6.6	6.8	8.8	7.8	5.9	7.3	3.0
2011	4.1	2.4	4.0	2.9	6.2	4.7	2.4	0.6	6.6	2.7	3.0	4.6	2.7	1.6	3.3	2.5	10.3
2012	1.9	4.2	-0.1	2.8	1.0	2.1	2.4	7.3	-5.2	1.3	3.0	0.8	1.8	5.2	1.7	0.3	1.1
2013	3.5	0.4	4.0	4.4	4.6	0.5	2.3	-0.9	-	5.6	5.9	3.9	4.6	4.8	2.0	7.6	4.2
2014	3.5	3.4	6.0	2.7	3.5	4.4	0.4	5.1	8.8	5.8	4.2	3.3	6.5	-0.7	3.9	4.9	2.4
2015	..	4.3	2.8	0.7	..	2.9	6.5	3.5	3.8	1.4	3.2	-0.3	-1.2	3.2	-1.2	-0.8	..
Clothing, Small Businesses (£3,595m)																	
2006	127.3	110.5	121.8	130.3	146.7	108.6	102.7	118.3	119.4	120.0	125.1	133.5	132.8	125.6	137.3	135.1	163.5
2007	119.9	103.2	117.7	124.8	133.9	97.6	100.5	110.0	118.6	115.7	118.5	129.0	127.9	118.8	118.5	120.3	157.2
2008	110.0	96.3	107.1	114.7	123.1	92.2	99.1	98.1	106.7	108.5	106.4	112.8	115.2	115.8	114.7	109.3	140.8
2009	105.6	95.7	101.9	112.2	112.7	96.7	91.9	98.0	95.5	97.5	110.5	123.3	109.5	105.4	107.1	105.6	122.9
2010	96.2	84.7	91.4	99.1	109.5	82.1	83.9	87.3	95.4	88.6	90.4	106.2	92.2	99.0	109.5	100.2	117.0
2011	103.4	90.0	106.6	102.5	114.4	85.9	91.1	92.4	107.2	105.0	107.5	104.1	99.7	103.4	101.9	103.9	132.9
2012	100.0	86.2	95.4	107.4	111.1	88.9	82.3	87.1	91.6	96.1	97.9	103.5	111.6	107.1	106.9	98.9	124.1
2013	97.1	87.2	91.9	105.7	103.6	88.5	88.4	85.3	91.4	88.0	95.5	99.5	104.1	111.8	102.7	95.1	111.0
2014	104.6	84.0	102.0	121.3	112.7	83.4	79.1	88.4	96.5	98.1	109.5	121.4	145.3	102.2	93.9	106.5	132.8
2015	..	102.4	127.7	156.8	..	94.1	101.8	109.4	123.2	119.5	137.9	155.6	176.5	141.9	128.8	141.0	..
Percentage increase on a year earlier																	
2006	12.5	12.0	10.5	12.8	14.3	10.8	6.3	17.3	11.3	11.8	9.1	17.2	13.9	8.5	14.7	20.0	10.6
2007	-5.8	-6.6	-3.4	-4.2	-8.7	-10.1	-2.1	-7.1	-0.7	-3.6	-5.2	-3.4	-3.7	-5.4	-13.7	-10.9	-3.9
2008	-8.2	-6.7	-9.0	-8.1	-8.1	-5.5	-1.4	-10.8	-10.0	-6.2	-10.2	-12.6	-9.9	-2.5	-3.2	-9.2	-10.4
2009	-4.0	-0.6	-4.9	-2.2	-8.4	5.0	-7.3	-0.2	-10.5	-10.2	3.9	9.4	-5.0	-9.0	-6.6	-3.3	-12.7
2010	-9.0	-11.5	-10.3	-11.6	-2.9	-15.1	-8.7	-10.9	-0.1	-9.1	-18.3	-13.9	-15.8	-6.1	2.2	-5.2	-4.8
2011	7.5	6.3	16.7	3.4	4.5	4.5	8.5	5.8	12.4	18.5	18.9	-1.9	8.2	4.5	-6.9	3.7	13.6
2012	-3.3	-4.2	-10.5	4.7	-3.0	3.6	-9.7	-5.7	-14.6	-8.5	-8.9	-0.6	11.9	3.5	4.9	-4.8	-6.7
2013	-2.9	1.2	-3.6	-1.6	-6.7	-0.4	7.4	-2.2	-0.2	-8.4	-2.4	-3.9	-6.7	4.5	-3.9	-3.8	-10.5
2014	7.7	-3.7	10.9	14.8	8.8	-5.8	-10.4	3.7	5.6	11.5	14.7	22.0	39.5	-8.7	-8.6	12.0	19.6
2015	..	21.9	25.2	29.2	..	12.8	28.7	23.7	27.7	21.9	25.9	28.2	21.5	38.9	37.3	32.3	..

The monthly periods consist of 4 weeks except for March, June, September and December which are 5 weeks. January 2014 is also a 5 week period.

# 4 VALUE OF RETAIL SALES AT CURRENT PRICES NON-SEASONALLY ADJUSTED

continued Index numbers of sales per week and percentage increase on a year earlier

Index 2012=100

Year	1st Qtr	2nd Qtr	3rd Qtr	4th Qtr	Jan	Feb	Mar	Apr	May	June	July	Aug	Sept	Oct	Nov	Dec	
<b>SIC 2007 (SALES IN 2012)</b>																	
Footwear and Leather Goods (£4,516m)																	
2006	82.9	66.3	83.2	84.9	97.1	72.3	61.6	65.3	79.3	85.5	84.5	86.5	83.6	84.5	89.5	83.2	114.3
2007	85.3	67.2	87.9	90.6	95.5	71.1	62.9	67.4	91.9	85.7	86.5	89.5	94.5	88.5	87.8	83.5	111.3
2008	87.1	71.2	86.4	93.0	99.0	74.3	68.1	70.6	79.2	91.4	88.3	90.5	101.2	88.6	88.3	88.7	115.8
2009	88.6	73.5	91.1	90.0	99.9	76.6	70.4	73.4	94.7	88.6	90.2	90.2	93.2	87.3	93.3	89.0	113.8
2010	95.7	75.3	92.5	100.8	114.1	78.7	71.6	75.6	91.8	90.5	94.6	99.2	101.9	101.2	103.7	103.9	130.6
2011	97.0	77.2	93.8	98.9	117.9	84.5	72.7	74.9	95.5	89.6	95.9	101.5	97.6	98.0	102.4	105.5	140.2
2012	100.0	83.1	94.8	104.0	118.1	89.5	75.5	83.9	93.8	92.8	97.3	101.2	105.9	104.6	111.1	100.7	137.7
2013	97.9	82.6	89.2	100.3	119.6	93.3	81.3	75.0	89.0	87.4	90.7	93.1	104.4	102.8	103.8	102.9	145.6
2014	97.4	80.5	91.9	99.7	118.9	83.3	73.8	83.0	90.7	86.3	97.2	96.4	112.0	92.6	102.7	105.6	142.4
2015	..	80.0	100.8	109.8	..	87.9	76.0	76.8	98.1	95.7	107.1	103.8	120.7	105.8	103.2	110.6	..
Percentage increase on a year earlier																	
2006	-2.8	-10.0	0.5	-2.8	-	-8.2	-14.7	-7.7	1.9	1.9	-1.5	-1.0	-3.4	-3.8	2.8	-6.4	2.3
2007	2.9	1.3	5.7	6.8	-1.6	-1.7	2.1	3.2	15.8	0.2	2.4	3.4	13.0	4.7	-1.9	0.3	-2.6
2008	2.1	6.1	-1.7	2.7	3.6	4.5	8.3	4.8	-13.8	6.6	2.0	1.2	7.1	0.1	0.6	6.3	4.0
2009	1.7	3.1	5.4	-3.3	0.9	3.1	3.4	3.9	19.6	-3.1	2.2	-0.4	-7.9	-1.4	5.6	0.4	-1.7
2010	8.0	2.5	1.5	12.0	14.3	2.7	1.6	3.1	-3.0	2.2	4.8	10.1	9.4	15.9	11.2	16.7	14.7
2011	1.3	2.5	1.5	-1.9	3.3	7.5	1.6	-1.0	4.0	-1.0	1.4	2.3	-4.3	-3.2	-1.3	1.5	7.3
2012	3.1	7.6	1.1	5.1	0.2	5.9	3.9	12.0	-1.8	3.7	1.4	-0.3	8.5	6.8	8.6	-4.5	-1.8
2013	-2.1	-0.6	-6.0	-3.5	1.2	4.2	7.7	-10.6	-5.1	-5.8	-6.8	-7.9	-1.4	-1.8	-6.6	2.1	5.8
2014	-0.5	-2.6	3.0	-0.6	-0.6	-10.8	-9.2	10.7	1.9	-1.3	7.2	3.5	7.3	-9.9	-1.1	2.6	-2.2
2015	..	-0.7	9.8	10.0	..	5.6	2.9	-7.6	8.1	10.9	10.2	7.7	7.7	14.2	0.5	4.8	..

The monthly periods consist of 4 weeks except for March, June, September and December which are 5 weeks. January 2014 is also a 5 week period.

# 4 VALUE OF RETAIL SALES AT CURRENT PRICES NON-SEASONALLY ADJUSTED

continued Index numbers of sales per week and percentage increase on a year earlier

Index 2012=100

Year	1st Qtr	2nd Qtr	3rd Qtr	4th Qtr	Jan	Feb	Mar	Apr	May	June	July	Aug	Sept	Oct	Nov	Dec	
<b>SIC 2007 (SALES IN 2012)</b>																	
Household Goods Stores, All Businesses (£30,044)																	
2006	111.7	105.8	107.8	106.1	127.3	112.5	102.7	102.8	112.6	106.6	105.0	103.8	107.5	106.9	112.4	122.0	143.4
2007	115.6	112.1	111.8	110.6	127.9	117.0	108.5	111.0	114.5	111.7	109.8	113.1	109.9	109.2	115.3	123.2	141.8
2008	113.1	112.3	110.8	107.3	122.2	117.6	106.7	111.6	111.4	115.5	106.5	108.5	108.4	105.5	110.0	117.2	135.9
2009	107.5	100.3	101.5	104.2	124.0	107.8	95.2	98.3	104.6	103.6	97.4	103.8	104.5	104.3	112.7	119.0	136.9
2010	103.3	98.9	101.7	100.8	111.6	95.5	97.2	102.9	104.0	103.8	98.2	102.3	100.9	99.6	104.0	108.5	120.2
2011	100.9	96.8	98.6	97.5	110.7	102.6	92.9	95.4	103.1	98.6	94.9	98.7	95.8	97.8	105.1	106.5	118.4
2012	100.0	96.5	99.3	96.0	108.3	100.1	91.5	97.5	101.4	100.2	96.9	98.4	94.1	95.6	100.7	107.2	115.2
2013	96.9	92.6	95.8	93.4	105.6	96.0	92.5	90.1	95.0	99.4	93.4	95.9	90.0	94.2	98.8	101.2	114.5
2014	102.4	96.9	99.5	99.5	114.3	101.7	93.9	94.6	101.7	99.0	98.0	99.5	100.1	99.0	109.4	115.7	117.3
2015	..	102.7	104.9	105.9	..	104.7	99.5	103.6	107.1	106.2	102.0	108.9	101.7	106.9	112.3	121.3	..
Percentage increase on a year earlier																	
2006	0.7	-3.9	2.5	1.9	2.1	-2.7	-3.9	-5.0	3.9	0.7	2.8	-1.0	4.7	2.0	0.5	3.1	2.5
2007	3.4	6.0	3.7	4.2	0.5	4.0	5.6	7.9	1.7	4.9	4.6	8.9	2.2	2.1	2.6	1.0	-1.1
2008	-2.1	0.2	-0.9	-3.0	-4.5	0.5	-1.7	0.6	-2.6	3.3	-3.0	-4.0	-1.3	-3.4	-4.6	-4.8	-4.2
2009	-5.0	-10.7	-8.4	-2.9	1.5	-8.4	-10.7	-11.9	-6.1	-10.3	-8.6	-4.3	-3.6	-1.1	2.4	1.5	0.8
2010	-3.9	-1.4	0.2	-3.2	-10.0	-11.4	2.1	4.6	-0.6	0.2	0.9	-1.5	-3.4	-4.4	-7.7	-8.9	-12.2
2011	-2.3	-2.0	-3.1	-3.3	-0.8	7.4	-4.5	-7.2	-0.9	-5.0	-3.3	-3.5	-5.1	-1.8	1.1	-1.8	-1.5
2012	-0.9	-0.4	0.7	-1.5	-2.2	-2.4	-1.5	2.2	-1.6	1.6	2.0	-0.3	-1.8	-2.3	-4.2	0.6	-2.7
2013	-3.1	-4.0	-3.5	-2.7	-2.5	-4.2	1.1	-7.6	-6.3	-0.7	-3.6	-2.6	-4.3	-1.4	-1.8	-5.6	-0.6
2014	5.8	4.6	3.9	6.4	8.3	6.0	1.5	5.0	7.0	-0.4	5.0	3.8	11.1	5.0	10.7	14.3	2.4
2015	..	6.0	5.4	6.5	..	3.0	6.1	9.6	5.3	7.3	4.0	9.4	1.7	8.0	2.7	4.8	..
Household Goods Stores, Large Businesses (£21,158m)																	
2006	111.2	104.2	108.6	105.0	127.2	112.0	99.7	101.5	115.0	107.8	104.0	102.2	105.5	106.9	109.3	117.8	149.0
2007	114.6	108.1	110.7	108.8	130.7	115.2	103.1	106.4	115.6	110.4	107.0	109.9	107.5	109.0	115.7	121.1	150.5
2008	112.3	112.8	109.2	103.5	123.8	122.3	103.2	110.9	110.0	116.2	102.9	104.5	106.2	100.5	104.9	115.5	145.6
2009	107.1	100.3	102.5	102.2	123.2	108.6	95.3	97.7	107.4	104.3	97.2	100.4	102.8	103.1	107.6	115.5	141.8
2010	105.0	101.1	101.3	100.1	117.3	102.7	96.2	103.8	103.3	104.2	97.4	99.9	100.4	100.0	105.6	111.1	131.7
2011	102.1	100.2	99.6	96.4	112.1	109.5	94.9	97.1	108.3	97.5	94.3	96.9	94.0	97.9	102.2	103.9	126.5
2012	100.0	96.1	96.8	95.3	111.8	104.3	89.5	94.7	99.1	97.4	94.6	95.4	93.3	96.9	99.9	107.7	124.6
2013	95.7	91.1	93.9	92.3	105.6	96.6	89.5	88.0	94.3	96.3	91.6	93.4	89.8	93.5	95.3	100.2	118.2
2014	99.6	93.9	96.9	96.8	111.3	100.9	89.1	90.8	100.1	97.5	93.8	96.4	98.0	96.1	100.6	110.5	120.4
2015	..	99.7	101.2	99.9	..	102.7	96.8	99.6	103.9	103.8	97.0	102.5	97.0	100.1	104.5	115.7	..
Percentage increase on a year earlier																	
2006	1.0	-4.8	4.6	3.7	0.8	-3.5	-3.9	-6.6	8.3	2.9	2.9	1.2	5.7	4.1	-0.2	0.7	1.5
2007	3.0	3.8	2.0	3.6	2.8	2.9	3.4	4.8	0.6	2.3	2.9	7.5	2.0	2.0	5.9	2.8	1.0
2008	-2.0	4.3	-1.4	-4.9	-5.3	6.1	0.1	4.3	-4.8	5.3	-3.9	-4.9	-1.3	-7.8	-9.3	-4.6	-3.2
2009	-4.7	-11.0	-6.1	-1.3	-0.5	-11.2	-7.6	-11.9	-2.4	-10.2	-5.6	-4.0	-3.1	2.6	2.6	-0.1	-2.6
2010	-1.9	0.8	-1.2	-2.0	-4.7	-5.5	0.9	6.2	-3.9	-0.1	0.2	-0.5	-2.3	-3.0	-1.8	-3.8	-7.1
2011	-2.8	-0.9	-1.7	-3.7	-4.5	6.7	-1.4	-6.5	4.9	-6.5	-3.2	-3.0	-6.4	-2.1	-3.2	-6.4	-4.0
2012	-2.0	-4.2	-2.8	-1.1	-0.2	-4.8	-5.7	-2.4	-8.5	-0.1	0.3	-1.5	-0.8	-1.1	-2.3	3.6	-1.5
2013	-4.3	-5.2	-3.1	-3.2	-5.5	-7.4	-0.1	-7.1	-4.8	-1.1	-3.2	-2.1	-3.8	-3.5	-4.5	-7.0	-5.1
2014	4.1	3.1	3.2	4.8	5.3	4.5	-0.4	3.2	6.2	1.2	2.5	3.2	9.1	2.8	5.6	10.3	1.8
2015	..	6.1	4.5	3.2	..	1.7	8.6	9.7	3.7	6.5	3.4	6.4	-1.0	4.1	3.8	4.6	..
Household Goods Stores, Small Businesses (£8,885m)																	
2006	113.0	109.6	106.0	108.8	127.6	113.8	109.9	105.9	106.8	103.5	107.4	107.8	112.4	106.9	120.0	131.9	130.2
2007	118.0	121.5	114.6	114.8	121.2	121.2	121.4	121.9	111.7	115.0	116.4	120.7	115.5	109.5	114.5	128.0	121.1
2008	115.1	111.3	114.6	116.4	118.3	106.5	115.0	113.2	114.8	113.7	115.2	118.1	113.8	117.2	122.3	121.2	112.7
2009	108.6	100.2	99.2	109.0	125.9	105.8	94.9	99.9	98.0	102.0	97.9	112.1	108.4	107.0	124.8	127.5	125.4
2010	99.2	93.5	102.7	102.6	97.9	78.5	99.7	100.6	105.8	102.8	100.3	107.9	102.0	98.8	100.2	102.3	92.6
2011	98.1	88.8	96.2	100.1	107.3	86.1	88.1	91.5	90.7	101.4	96.6	103.1	100.0	97.6	112.1	112.8	99.1
2012	100.0	97.4	105.1	97.6	99.9	90.2	96.1	104.3	106.9	106.9	102.3	105.4	96.0	92.5	102.7	106.0	92.7
2013	99.6	96.4	100.3	96.1	105.5	94.5	99.6	95.3	96.8	106.9	97.7	101.8	90.7	95.9	107.2	103.6	105.7
2014	109.2	104.1	105.7	105.8	121.7	103.7	105.1	103.6	105.5	102.8	108.1	106.9	105.0	105.7	130.2	128.0	109.8
2015	..	110.0	113.6	120.2	..	109.7	106.1	113.3	114.7	112.0	113.9	124.0	112.9	123.1	130.9	134.7	..
Percentage increase on a year earlier																	
2006	-	-1.8	-2.3	-1.9	5.4	-0.6	-3.9	-1.0	-5.8	-4.4	2.6	-5.5	2.4	-2.5	2.0	8.5	5.5
2007	4.4	10.9	8.1	5.5	-5.0	6.5	10.5	15.0	4.6	11.1	8.4	12.0	2.7	2.5	-4.6	-2.9	-6.9
2008	-2.5	-8.4	0.1	1.4	-2.4	-12.2	-5.3	-7.1	2.8	-1.2	-1.0	-2.2	-1.5	7.0	6.9	-5.4	-7.0
2009	-5.7	-10.0	-13.5	-6.4	6.4	-0.6	-17.4	-11.8	-14.7	-10.3	-15.0	-5.1	-4.7	-8.8	2.0	5.2	11.3
2010	-8.6	-6.7	3.6	-5.9	-22.2	-25.8	5.0	0.8	8.0	0.7	2.4	-3.7	-5.9	-7.6	-19.7	-19.8	-26.2
2011	-1.1	-5.1	-6.3	-2.5	9.6	9.7	-11.6	-9.1	-14.3	-1.4	-3.6	-4.4	-1.9	-1.2	11.8	10.2	7.0
2012	1.9	9.8	9.2	-2.5	-6.9	4.8	9.1	14.0	17.9	5.4	5.9	2.2	-4.0	-5.2	-8.4	-6.0	-6.5
2013	-0.4	-1.1	-4.6	-1.5	5.6	4.7	3.7	-8.7	-9.4	-	-4.5	-3.4	-5.6	3.7	4.3	-2.3	14.0
2014	9.7	8.0	5.4	10.1	15.4	9.7	5.5	8.8	8.9	-3.9	10.6	5.1	15.8	10.2	21.5	23.6	3.9
2015	..	5.7	7.5	13.6	..	5.9	0.9	9.4	8.7	9.0	5.3	15.9	7.6	16.5	0.5	5.2	..

The monthly periods consist of 4 weeks except for March, June, September and December which are 5 weeks. January 2014 is also a 5 week period.



# 4 VALUE OF RETAIL SALES AT CURRENT PRICES NON-SEASONALLY ADJUSTED

continued Index numbers of sales per week and percentage increase on a year earlier

Index 2012=100

Year	1st Qtr	2nd Qtr	3rd Qtr	4th Qtr	Jan	Feb	Mar	Apr	May	June	July	Aug	Sept	Oct	Nov	Dec	
<b>SIC 2007 (SALES IN 2012)</b>																	
Furniture, Lighting, etc (£10,925m)																	
2006	103.4	103.3	96.0	99.5	114.7	103.7	100.9	104.8	101.3	94.9	92.7	96.1	101.0	101.0	111.0	117.6	115.3
2007	105.9	106.5	102.1	103.7	111.1	102.4	105.2	110.8	101.7	103.4	101.4	109.3	101.4	101.1	107.8	116.1	109.8
2008	104.5	107.5	103.5	100.4	106.2	105.7	107.7	109.3	106.9	103.8	100.5	102.4	100.7	98.6	110.1	108.1	101.6
2009	97.6	91.0	89.6	98.8	111.1	96.9	88.1	88.7	91.0	90.1	87.9	100.1	97.9	98.5	112.9	114.8	106.6
2010	92.7	92.1	88.1	90.5	100.0	85.8	95.7	94.2	90.3	90.8	84.2	92.0	89.5	90.1	103.4	103.4	94.4
2011	96.1	96.0	88.2	95.2	105.0	97.4	99.1	92.5	87.2	88.7	88.7	96.6	91.4	97.2	107.3	105.4	102.8
2012	100.0	95.0	100.8	97.4	106.9	94.5	93.6	96.4	102.1	98.4	101.6	102.1	93.3	96.9	110.2	106.9	104.3
2013	101.2	100.8	97.1	96.0	110.8	102.1	101.5	99.2	94.8	101.7	95.4	103.0	86.5	97.9	108.4	108.6	114.5
2014	109.8	105.7	102.3	107.9	123.5	108.1	105.5	103.4	104.1	99.8	103.0	110.9	104.2	108.4	127.8	123.7	119.9
2015	..	118.3	118.0	119.4	..	118.2	115.8	120.3	119.6	118.4	116.2	129.4	108.0	120.6	132.0	131.1	..
Percentage increase on a year earlier																	
2006	4.6	1.6	5.3	5.5	5.9	2.4	-2.5	4.3	2.6	5.2	7.8	2.8	8.5	5.4	5.1	7.5	5.2
2007	2.4	3.1	6.3	4.3	-3.1	-1.3	4.2	5.8	0.5	9.0	9.3	13.8	0.4	0.1	-2.9	-1.3	-4.7
2008	-1.3	1.0	1.3	-3.2	-4.4	3.2	2.3	-1.3	5.0	0.4	-0.8	-6.3	-0.7	-2.5	2.1	-6.9	-7.5
2009	-6.6	-15.4	-13.5	-1.6	4.6	-8.3	-18.2	-18.9	-14.8	-13.2	-12.5	-2.3	-2.8	-	2.6	6.2	5.0
2010	-5.1	1.2	-1.6	-8.4	-10.0	-11.4	8.7	6.2	-0.8	0.8	-4.3	-8.1	-8.6	-8.6	-8.4	-10.0	-11.4
2011	3.7	4.3	0.2	5.2	5.0	13.5	3.6	-1.9	-3.4	-2.3	5.4	5.0	2.1	7.9	3.7	1.9	8.8
2012	4.0	-1.1	14.2	2.3	1.9	-2.9	-5.6	4.2	17.2	10.9	14.5	5.7	2.0	-0.3	2.8	1.4	1.5
2013	1.2	6.1	-3.6	-1.4	3.7	8.0	8.5	2.9	-7.2	3.4	-6.1	0.9	-2.0	1.1	-1.7	1.7	9.8
2014	8.5	4.8	5.3	12.4	11.5	5.9	3.9	4.2	9.8	-1.9	7.9	7.7	20.5	10.7	17.9	13.9	4.7
2015	..	11.9	15.3	10.7	..	9.4	9.7	16.4	15.0	18.7	12.9	16.7	3.7	11.3	3.3	6.0	..
Electrical Household Appliances (£7,317m)																	
2006	126.4	117.1	108.9	112.1	167.7	136.3	111.1	106.5	112.6	107.4	107.0	106.6	114.4	114.6	122.6	144.8	222.0
2007	127.4	122.2	105.7	114.7	166.8	141.1	115.8	112.2	104.4	101.9	109.8	114.8	111.0	117.6	127.2	141.2	219.1
2008	118.5	117.1	99.3	105.3	152.3	138.0	101.7	108.5	100.1	102.4	96.3	101.1	109.6	105.1	104.1	128.9	209.5
2009	113.6	101.1	91.6	105.8	155.9	119.7	96.5	90.0	93.7	93.6	88.4	102.2	104.7	109.6	116.8	136.8	202.6
2010	110.8	99.1	95.6	105.6	142.8	105.2	96.6	96.1	89.2	95.4	101.0	103.7	103.5	108.8	111.5	127.4	180.0
2011	100.6	96.7	83.4	94.1	128.0	121.1	86.4	85.5	82.6	84.0	83.7	86.1	92.1	102.0	107.3	113.3	156.4
2012	100.0	98.4	88.0	91.5	122.1	120.0	90.1	87.7	90.6	87.6	86.1	92.7	88.4	93.1	94.4	116.4	148.9
2013	83.7	76.9	69.8	78.0	110.1	88.1	74.9	69.6	71.8	68.3	69.5	70.8	77.0	84.7	81.5	96.5	143.9
2014	87.5	80.1	73.8	79.8	117.0	94.0	72.9	71.9	76.3	72.9	72.7	73.2	81.3	83.7	87.6	115.7	141.5
2015	..	82.1	73.7	83.1	..	93.0	77.8	76.9	74.8	74.6	72.0	79.3	81.3	87.7	87.6	123.9	..
Percentage increase on a year earlier																	
2006	1.3	-3.4	6.0	1.8	1.5	-4.8	-1.3	-3.6	8.5	5.1	4.6	-1.7	7.6	0.2	0.5	1.3	2.1
2007	0.7	4.4	-2.9	2.3	-0.5	3.6	4.2	5.4	-7.3	-5.1	2.6	7.7	-3.0	2.6	3.8	-2.5	-1.3
2008	-7.0	-4.2	-6.0	-8.2	-8.7	-2.2	-12.2	-3.3	-4.1	0.5	-12.3	-11.9	-1.2	-10.6	-18.2	-8.7	-4.4
2009	-4.1	-13.6	-7.7	0.5	2.4	-13.3	-5.1	-17.1	-6.4	-8.5	-8.2	1.1	-4.5	4.3	12.3	6.1	-3.3
2010	-2.5	-2.0	4.3	-0.2	-8.5	-12.1	0.1	6.8	-4.8	1.8	14.3	1.5	-1.1	-0.7	-4.6	-6.8	-11.1
2011	-9.2	-2.4	-12.7	-10.9	-10.3	15.1	-10.6	-11.1	-7.3	-12.0	-17.1	-17.0	-11.0	-6.2	-3.7	-11.1	-13.1
2012	-0.6	1.7	5.4	-2.7	-4.6	-1.0	4.3	2.6	9.7	4.3	3.0	7.7	-4.1	-8.7	-12.1	2.7	-4.8
2013	-16.3	-21.9	-20.6	-14.7	-9.8	-26.6	-16.9	-20.7	-20.7	-22.1	-19.3	-23.7	-12.9	-9.0	-13.6	-17.1	-3.4
2014	4.5	4.2	5.7	2.2	6.2	6.8	-2.6	3.3	6.2	6.8	4.5	3.5	5.6	-1.1	7.5	19.9	-1.6
2015	..	2.5	-0.2	4.3	..	-1.1	6.7	6.9	-1.9	2.4	-0.8	8.3	-	4.7	-0.1	7.1	..
Hardware, Paints and Glass (£10,265m)																	
2006	103.7	95.4	116.0	104.9	98.7	97.9	94.3	94.3	121.5	114.6	112.8	106.0	105.5	103.4	101.4	101.6	94.2
2007	111.1	105.5	123.9	110.5	104.7	108.0	102.1	106.1	133.7	125.4	114.9	111.0	114.4	106.9	108.7	109.1	97.9
2008	112.6	110.2	124.9	112.6	103.0	110.1	106.9	113.0	123.0	135.4	118.0	117.0	112.5	109.1	109.7	108.8	93.0
2009	109.6	104.9	120.7	108.5	104.3	104.0	97.5	111.6	127.3	125.0	112.0	108.8	111.4	106.1	108.4	104.9	100.7
2010	105.9	104.1	120.7	108.5	90.3	96.3	97.4	115.6	129.7	124.2	110.6	111.8	111.1	103.7	97.7	93.6	81.8
2011	105.2	97.6	122.6	103.7	96.7	93.9	90.5	106.3	137.1	122.5	110.9	111.7	104.8	96.4	101.9	99.1	90.6
2012	100.0	97.8	108.4	99.5	94.3	93.4	90.7	107.1	110.6	113.9	102.3	100.6	100.9	97.5	96.0	99.6	88.7
2013	104.9	97.4	118.6	106.9	96.5	96.1	97.8	98.2	117.9	125.7	113.6	112.3	107.8	101.9	105.6	99.5	86.9
2014	110.2	104.8	121.3	110.3	104.9	105.3	101.5	107.1	124.3	123.7	116.9	111.9	114.8	105.5	111.2	111.5	94.6
2015	..	107.3	120.5	114.4	..	105.5	104.5	111.0	123.9	123.4	115.4	115.6	115.7	112.5	116.0	113.5	..
Percentage increase on a year earlier																	
2006	-3.7	-10.0	-2.4	-1.3	-1.0	-5.2	-7.8	-15.2	1.6	-6.2	-2.5	-3.7	-1.4	0.9	-4.3	0.3	0.8
2007	7.1	10.5	6.8	5.4	6.0	10.3	8.2	12.6	10.1	9.4	1.8	4.7	8.4	3.4	7.2	7.4	3.9
2008	1.3	4.5	0.8	1.9	-1.6	1.9	4.7	6.5	-8.0	8.0	2.7	5.3	-1.7	2.1	0.9	-0.3	-5.0
2009	-2.6	-4.8	-3.3	-3.6	1.3	-5.5	-8.8	-1.2	3.5	-7.7	-5.1	-7.0	-1.0	-2.7	-1.1	-3.6	8.3
2010	-3.4	-0.8	-0.1	-0.1	-13.4	-7.4	-	3.6	1.9	-0.7	-1.3	2.7	-0.3	-2.3	-9.9	-10.8	-18.8
2011	-0.7	-6.2	1.6	-4.4	7.1	-2.5	-7.1	-8.1	5.7	-1.3	0.3	-	-5.7	-7.0	4.3	5.9	10.8
2012	-4.9	0.2	-11.6	-4.1	-2.5	-0.6	0.2	0.8	-19.4	-7.1	-7.8	-10.0	-3.7	1.1	-5.7	0.4	-2.1
2013	4.9	-0.4	9.5	7.5	2.3	2.9	7.9	-8.3	6.6	10.4	11.1	11.7	6.8	4.6	9.9	-0.1	-2.0
2014	5.1	7.6	2.2	3.2	8.7	9.6	3.8	9.0	5.4	-1.6	2.9	-0.4	6.5	3.5	5.3	12.1	8.9
2015	..	2.4	-0.7	3.7	..	0.3	2.9	3.7	-0.3	-0.2	-1.3	3.3	0.8	6.6	4.3	1.8	..

The monthly periods consist of 4 weeks except for March, June, September and December which are 5 weeks. January 2014 is also a 5 week period.

# 4 VALUE OF RETAIL SALES AT CURRENT PRICES NON-SEASONALLY ADJUSTED

continued Index numbers of sales per week and percentage increase on a year earlier

Index 2012=100

	Year	1st Qtr	2nd Qtr	3rd Qtr	4th Qtr	Jan	Feb	Mar	Apr	May	June	July	Aug	Sept	Oct	Nov	Dec
<b>SIC 2007 (SALES IN 2012)</b>																	
Music and video recordings and equipment (£1,537m)																	
2006	155.0	139.0	131.5	133.6	215.7	160.1	131.3	128.3	133.1	131.6	130.1	131.1	134.2	135.1	148.1	181.0	297.6
2007	158.7	147.6	129.5	140.4	217.2	166.5	140.2	138.5	124.3	126.8	136.0	145.6	133.8	141.6	156.6	181.1	294.6
2008	152.9	138.0	123.1	131.0	220.7	156.1	122.2	132.7	120.7	127.6	121.3	131.1	129.6	132.0	140.7	181.8	315.9
2009	134.1	131.1	105.5	105.6	194.2	153.3	125.1	118.1	101.7	104.2	109.6	105.0	103.8	107.5	119.9	158.5	282.3
2010	125.3	111.1	101.3	100.8	188.1	112.3	110.1	111.0	100.9	100.5	102.2	105.0	101.4	97.1	115.1	153.3	274.3
2011	107.9	97.8	84.1	88.0	161.8	109.0	95.2	91.1	86.4	79.2	86.2	86.8	84.4	91.8	101.2	132.2	233.9
2012	100.0	88.9	81.7	84.0	145.4	90.1	87.9	88.7	86.1	81.4	78.4	84.2	82.0	85.5	94.1	117.0	209.1
2013	75.1	77.7	56.5	58.8	107.5	89.4	76.5	69.4	54.6	56.8	57.8	55.1	58.9	61.6	68.3	82.3	158.9
2014	69.5	62.3	55.8	61.0	99.5	69.1	60.0	57.2	55.6	53.5	57.8	61.0	61.3	60.8	69.4	86.6	134.0
2015	..	59.7	56.1	61.3	..	59.6	54.9	63.7	59.6	55.9	53.6	59.1	60.8	63.5	65.4	90.6	..
Percentage increase on a year earlier																	
2006	0.7	-3.8	5.6	1.0	0.6	-5.2	-1.7	-4.0	7.8	4.8	4.6	-1.8	7.0	-1.1	-	1.2	0.5
2007	2.4	6.2	-1.5	5.1	0.7	4.0	6.7	7.9	-6.6	-3.7	4.5	11.0	-0.3	4.8	5.8	-	-1.0
2008	-3.6	-6.5	-5.0	-6.7	1.6	-6.3	-12.9	-4.2	-2.8	0.7	-10.8	-9.9	-3.2	-6.7	-10.1	0.4	7.2
2009	-12.3	-5.0	-14.3	-19.4	-12.0	-1.8	2.4	-11.0	-15.8	-18.3	-9.7	-19.9	-19.9	-18.6	-14.8	-12.8	-10.6
2010	-6.5	-15.2	-4.0	-4.5	-3.2	-26.7	-12.0	-6.0	-0.8	-3.5	-6.7	-	-2.4	-9.6	-4.0	-3.3	-2.8
2011	-13.9	-12.0	-16.9	-12.7	-14.0	-3.0	-13.6	-18.0	-14.3	-21.2	-15.7	-17.3	-16.7	-5.4	-12.0	-13.8	-14.8
2012	-7.4	-9.2	-2.9	-4.5	-10.1	-17.3	-7.6	-2.6	-0.4	2.7	-9.0	-3.0	-2.8	-6.9	-7.0	-11.5	-10.6
2013	-24.9	-12.5	-30.8	-30.0	-26.1	-0.7	-13.0	-21.8	-36.6	-30.2	-26.3	-34.5	-28.2	-28.0	-27.4	-29.6	-24.0
2014	-7.5	-19.9	-1.2	3.8	-7.4	-22.7	-21.5	-17.6	1.8	-5.7	-	10.6	4.1	-1.3	1.6	5.2	-15.7
2015	..	-4.0	0.6	0.5	..	-13.8	-8.6	11.5	7.1	4.4	-7.2	-3.2	-0.8	4.4	-5.6	4.7	..

The monthly periods consist of 4 weeks except for March, June, September and December which are 5 weeks. January 2014 is also a 5 week period.

# 4 VALUE OF RETAIL SALES AT CURRENT PRICES NON-SEASONALLY ADJUSTED

continued Index numbers of sales per week and percentage increase on a year earlier

Index 2012=100

Year	1st Qtr	2nd Qtr	3rd Qtr	4th Qtr	Jan	Feb	Mar	Apr	May	June	July	Aug	Sept	Oct	Nov	Dec	
<b>SIC 2007 (SALES IN 2012)</b>																	
Other Specialised Non-food Stores, All Businesses (£43,950m)																	
2006	92.8	83.1	91.2	88.3	108.8	80.6	83.4	84.8	89.5	90.9	92.6	89.7	88.8	86.9	91.1	102.1	128.4
2007	95.0	83.5	94.2	91.0	111.5	77.6	82.7	88.8	91.6	94.3	96.2	92.4	91.4	89.7	92.9	105.9	130.7
2008	99.8	89.5	99.8	97.0	113.6	82.9	92.1	94.1	96.4	101.4	101.3	100.3	96.3	95.0	96.2	106.8	132.8
2009	96.6	84.8	93.3	93.5	115.0	82.3	83.1	88.0	91.2	92.1	95.9	97.1	93.4	90.7	95.7	110.3	134.1
2010	98.8	84.0	94.1	97.3	119.7	75.9	86.0	89.0	92.0	94.2	95.7	100.9	98.1	93.7	100.8	115.3	138.4
2011	99.5	89.3	95.3	94.0	119.3	85.1	89.3	92.6	94.7	95.8	95.4	96.7	93.0	92.7	101.0	111.7	140.1
2012	100.0	89.3	94.6	96.6	119.5	84.6	86.4	95.4	91.2	93.6	98.1	98.3	97.2	94.7	100.9	113.6	139.1
2013	102.8	87.6	98.2	99.9	125.4	79.8	89.6	92.4	96.1	97.4	100.6	100.9	96.5	101.9	105.0	117.6	148.1
2014	110.0	95.8	104.7	105.6	135.0	89.1	95.7	102.7	101.2	104.6	107.5	111.2	102.3	103.7	112.6	126.4	159.7
2015	..	97.1	105.6	104.0	..	91.2	97.9	101.3	105.5	106.7	104.8	107.6	102.5	102.3	112.0	125.3	..
Percentage increase on a year earlier																	
2006	-1.1	-0.2	0.3	-3.2	-1.2	1.4	1.9	-3.1	0.4	0.7	-0.2	-3.3	-3.2	-3.2	-3.5	-1.8	0.5
2007	2.4	0.5	3.3	3.1	2.4	-3.7	-0.8	4.7	2.3	3.7	3.9	3.0	3.0	3.2	2.0	3.7	1.8
2008	5.0	7.2	5.9	6.6	1.9	6.8	11.3	6.0	5.2	7.6	5.2	8.5	5.3	6.0	3.6	0.8	1.6
2009	-3.1	-5.3	-6.5	-3.6	1.2	-0.7	-9.7	-6.5	-5.4	-9.2	-5.3	-3.2	-3.0	-4.5	-0.6	3.3	1.0
2010	2.2	-0.9	0.9	4.0	4.1	-7.9	3.4	1.1	0.9	2.2	-0.3	3.9	5.0	3.3	5.4	4.5	3.2
2011	0.7	6.3	1.3	-3.4	-0.4	12.2	3.9	4.1	2.9	1.7	-0.3	-4.2	-5.2	-1.1	0.1	-3.1	1.2
2012	0.5	-	-0.8	2.8	0.2	-0.5	-3.3	3.0	-3.7	-2.3	2.8	1.7	4.6	2.2	-0.1	1.7	-0.7
2013	2.8	-1.9	3.9	3.4	5.0	-5.7	3.7	-3.1	5.3	4.1	2.6	2.6	-0.8	7.6	4.1	3.5	6.4
2014	7.0	9.3	6.6	5.7	7.6	11.7	6.8	11.2	5.4	7.4	6.8	10.3	6.1	1.8	7.2	7.5	7.9
2015	..	1.3	0.9	-1.5	..	2.3	2.3	-1.4	4.2	2.0	-2.5	-3.2	0.1	-1.3	-0.5	-0.9	..
Other Specialised Non-food Stores, Large Businesses (£22,687m)																	
2006	87.0	76.4	80.9	81.7	108.9	75.9	75.0	77.9	80.2	81.9	80.6	82.4	83.3	79.8	84.9	97.2	137.5
2007	89.5	77.0	82.6	84.0	114.3	72.9	77.1	80.2	81.0	83.8	83.0	84.7	84.2	86.8	102.8	145.4	148.8
2008	93.8	83.1	87.3	88.2	117.5	81.1	84.9	83.6	85.3	89.0	87.5	88.6	88.6	87.5	90.2	105.6	148.8
2009	91.9	83.6	83.8	84.9	115.3	85.6	82.5	83.0	83.7	81.8	85.4	88.4	84.5	82.3	87.2	108.8	142.9
2010	95.4	80.5	87.4	90.0	123.9	76.9	81.3	82.8	84.6	85.7	91.0	90.8	90.4	88.9	95.3	112.6	155.8
2011	98.9	86.0	90.5	90.9	128.2	86.1	86.0	85.9	89.5	89.8	92.0	93.3	88.6	90.9	98.2	116.2	161.9
2012	100.0	86.1	91.1	94.7	128.1	85.2	83.8	88.6	90.5	87.9	94.2	96.2	91.8	95.8	98.2	113.7	163.4
2013	103.5	87.2	94.4	97.7	134.5	85.2	87.3	88.9	93.5	91.4	97.6	97.3	94.9	100.3	102.0	120.5	171.7
2014	112.1	92.9	101.4	106.6	149.1	90.2	93.0	95.7	99.1	99.8	104.6	108.3	102.7	108.4	117.0	137.8	183.8
2015	..	100.0	108.9	111.8	..	95.9	100.6	102.9	110.7	109.7	106.9	113.3	109.3	112.5	117.2	142.4	..
Percentage increase on a year earlier																	
2006	4.4	1.5	6.6	5.7	3.9	2.6	2.8	-0.3	6.6	6.8	6.4	5.9	7.6	4.0	4.8	1.9	4.6
2007	2.9	0.8	2.2	2.8	4.9	-4.0	2.8	3.0	1.0	2.4	3.0	0.7	1.7	5.5	2.3	5.7	5.7
2008	4.8	8.0	5.7	5.0	2.8	11.3	10.2	4.3	5.3	6.2	5.5	6.7	4.6	3.9	3.9	2.7	2.3
2009	-2.0	0.7	-4.0	-3.7	-1.8	5.6	-2.9	-0.7	-1.9	-8.1	-2.4	-0.1	-4.7	-5.9	-3.3	3.1	-3.9
2010	3.9	-3.7	4.3	6.0	7.5	-10.1	-1.5	-0.3	1.1	4.8	6.5	2.7	7.0	8.0	9.3	3.5	9.0
2011	3.6	6.8	3.6	1.1	3.5	11.9	5.8	3.8	5.7	4.8	1.1	2.8	-2.0	2.2	3.0	3.1	3.9
2012	1.1	0.1	0.6	4.2	-0.1	-1.0	-2.5	3.1	1.2	-2.2	2.4	3.1	3.7	5.4	0.1	-2.1	0.9
2013	3.5	1.4	3.7	3.2	5.0	-0.1	4.2	0.3	3.3	4.0	3.6	1.1	3.3	4.6	3.8	5.9	5.0
2014	8.4	6.5	7.4	9.1	10.8	5.9	6.5	7.7	5.9	9.1	7.2	11.3	8.2	8.1	14.7	14.4	7.0
2015	..	7.6	7.4	4.8	..	6.3	8.2	7.5	11.7	10.0	2.1	4.6	6.4	3.8	0.1	3.3	..
Other Specialised Non-food Stores, Small Businesses (£21,262m)																	
2006	99.1	90.2	102.1	95.4	108.8	85.6	92.4	92.2	99.5	100.6	105.5	97.4	94.6	94.4	97.7	107.3	118.8
2007	101.0	90.4	106.6	98.6	108.5	82.6	88.8	98.0	102.9	105.4	110.4	102.4	98.5	95.5	99.5	109.2	115.1
2008	106.2	96.4	113.1	106.5	109.4	84.8	89.7	105.3	108.1	114.7	115.9	112.8	104.4	103.1	102.7	108.1	115.8
2009	101.7	86.0	103.5	102.7	114.6	78.8	83.9	93.4	99.2	103.2	107.1	106.3	102.9	99.7	104.7	111.9	124.8
2010	102.3	87.8	101.2	105.1	115.3	74.7	91.0	95.6	99.9	103.3	100.7	111.7	106.3	98.8	106.7	118.2	119.8
2011	100.1	92.8	100.4	97.3	109.8	84.1	92.9	99.8	100.4	102.2	99.0	100.2	97.8	94.6	103.9	107.0	116.7
2012	100.0	92.8	98.3	98.6	110.4	84.0	89.2	102.7	91.9	99.7	102.2	100.6	103.0	93.5	103.7	113.5	113.2
2013	102.1	88.1	102.3	102.2	115.8	74.0	92.0	96.2	98.7	103.8	103.9	104.6	98.2	103.6	108.2	114.5	122.8
2014	107.7	98.9	108.2	104.5	119.9	87.9	98.5	110.2	103.5	109.8	110.5	114.2	101.9	98.8	107.8	114.3	134.1
2015	..	94.0	102.1	95.7	..	86.1	94.9	99.5	100.0	103.6	102.6	101.6	95.1	91.5	106.5	107.0	..
Percentage increase on a year earlier																	
2006	-5.8	-1.8	-4.5	-10.1	-6.1	0.3	1.2	-5.5	-4.5	-4.0	-4.9	-10.3	-11.5	-8.9	-10.0	-5.1	-4.1
2007	1.9	0.2	4.3	3.3	-0.3	-3.5	-3.9	6.4	3.4	4.8	4.6	5.2	4.1	1.2	1.8	1.8	-3.1
2008	5.1	6.6	6.2	8.0	0.9	2.6	12.3	7.4	5.1	8.7	5.0	10.1	6.0	7.9	3.3	-1.0	0.6
2009	-4.2	-10.8	-8.5	-3.5	4.8	-7.0	-15.9	-11.3	-8.3	-10.0	-7.6	-5.7	-1.5	-3.3	2.0	3.5	7.7
2010	0.6	2.1	-2.1	2.3	0.6	-5.2	8.5	2.4	0.7	0.1	-6.0	5.0	3.3	-0.9	1.9	5.7	-4.0
2011	-2.2	5.8	-0.8	-7.4	-4.8	12.5	2.1	4.4	0.4	-1.0	-1.7	-10.3	-8.1	-4.3	-2.6	-9.5	-2.6
2012	-0.1	-0.1	-2.1	1.4	0.5	-	-4.0	2.9	-8.4	-2.5	3.3	0.4	5.4	-1.1	-0.3	6.0	-3.0
2013	2.1	-5.1	4.1	3.7	4.9	-11.9	3.2	-6.4	7.4	4.1	1.6	4.1	-4.7	10.8	4.4	0.9	8.5
2014	5.5	12.3	5.8	2.2	3.6	18.8	7.1	14.6	4.9	5.8	6.4	9.2	3.8	-4.7	-0.4	-0.1	9.1
2015	..	-5.0	-5.6	-8.4	..	-2.0	-3.6	-9.7	-3.4	-5.7	-7.2	-11.1	-6.7	-7.4	-1.2	-6.4	..

The monthly periods consist of 4 weeks except for March, June, September and December which are 5 weeks. January 2014 is also a 5 week period.

# 4 VALUE OF RETAIL SALES AT CURRENT PRICES NON-SEASONALLY ADJUSTED

continued Index numbers of sales per week and percentage increase on a year earlier

Index 2012=100

Year	1st Qtr	2nd Qtr	3rd Qtr	4th Qtr	Jan	Feb	Mar	Apr	May	June	July	Aug	Sept	Oct	Nov	Dec	
<b>SIC 2007 (SALES IN 2012)</b>																	
Pharmaceutical, Medical, Cosmetic and Toilet Goods (£4,540m)																	
2006	86.7	74.2	82.7	83.0	107.0	66.9	75.2	79.3	77.1	82.4	87.5	85.6	82.5	81.3	84.8	93.2	135.6
2007	91.8	80.1	84.1	89.6	113.5	75.5	80.3	83.6	80.0	83.9	87.4	86.8	89.0	92.2	87.1	100.4	145.1
2008	96.2	87.6	92.8	90.2	114.9	84.7	89.2	89.1	89.7	93.3	94.8	94.0	91.5	86.2	92.5	101.9	143.1
2009	88.5	78.0	82.9	86.2	107.1	74.7	79.5	79.4	79.9	78.8	88.6	89.1	86.5	83.5	89.1	96.5	129.9
2010	93.2	79.8	85.9	88.6	118.6	73.5	83.2	82.1	84.0	85.2	88.0	91.8	90.1	84.8	92.7	107.1	148.4
2011	97.8	89.0	91.8	92.1	118.2	86.1	87.9	92.1	90.7	91.2	93.2	94.8	91.0	90.8	93.3	109.3	145.1
2012	100.0	88.0	94.0	94.0	124.0	82.8	88.3	92.0	88.3	94.7	98.1	96.9	96.4	89.7	98.7	109.4	155.8
2013	109.0	92.2	103.3	105.3	135.4	86.3	93.5	95.9	98.3	102.1	108.2	107.2	104.6	104.3	110.3	123.8	164.7
2014	113.5	98.2	104.9	108.6	143.5	93.6	99.7	101.6	102.8	102.1	108.7	110.3	106.8	108.6	112.9	131.1	177.9
2015	..	101.8	107.4	113.3	..	99.7	102.1	103.2	105.5	107.2	109.1	113.9	112.4	113.6	119.3	138.5	..
Percentage increase on a year earlier																	
2006	-3.5	-4.8	-0.8	-6.5	-2.1	-11.9	-6.2	1.9	-0.8	0.1	-1.5	-5.7	-6.7	-6.9	-1.7	-2.1	-2.3
2007	5.9	7.9	1.6	7.9	6.1	13.0	6.8	5.4	3.8	1.8	-0.2	1.4	8.0	13.4	2.6	7.6	7.0
2008	4.8	9.3	10.4	0.7	1.2	12.1	11.1	6.6	12.1	11.2	8.5	8.3	2.7	-6.6	6.2	1.6	-1.4
2009	-8.0	-10.9	-10.6	-4.5	-6.8	-11.8	-10.9	-10.9	-10.9	-15.5	-6.6	-5.2	-5.4	-3.1	-3.7	-5.3	-9.2
2010	5.3	2.3	3.6	2.8	10.8	-1.6	4.6	3.4	5.0	8.1	-0.7	3.0	4.1	1.5	4.1	11.0	14.3
2011	4.9	11.5	6.9	4.0	-0.3	17.2	5.6	12.2	8.0	7.0	5.9	3.3	1.0	7.2	0.7	2.0	-2.2
2012	2.3	-1.1	2.5	2.0	4.9	-3.8	0.5	-0.2	-2.6	3.9	5.3	2.2	6.0	-1.3	5.8	0.1	7.4
2013	9.0	4.8	9.8	12.0	9.2	4.2	5.9	4.3	11.3	7.8	10.3	10.6	8.4	16.4	11.7	13.2	5.7
2014	4.1	6.5	1.5	3.1	6.0	8.4	6.6	6.0	4.6	-	0.5	2.9	2.2	4.1	2.4	5.9	8.0
2015	..	3.6	2.4	4.3	..	6.5	2.5	1.5	2.6	5.0	0.4	3.2	5.2	4.5	5.6	5.6	..
Books, Newspapers and Periodicals (£4,270m)																	
2006	116.5	110.3	98.2	104.6	153.0	110.5	112.6	108.3	101.0	97.5	96.5	98.0	101.9	112.0	119.1	133.3	195.7
2007	108.8	99.5	92.2	100.5	143.0	96.1	101.8	100.3	89.8	91.2	94.9	97.9	95.2	106.8	110.3	123.7	184.6
2008	102.9	93.4	87.5	98.0	133.4	89.5	100.2	91.7	86.4	83.2	91.7	92.9	95.2	104.3	106.0	119.2	166.6
2009	110.3	103.8	95.7	99.2	142.5	102.3	106.0	103.1	98.5	92.9	95.6	96.3	97.0	103.3	111.6	126.6	179.8
2010	100.8	95.1	85.2	93.2	129.7	91.2	98.2	95.8	83.7	84.5	87.0	90.2	92.5	96.1	98.8	114.9	166.4
2011	102.9	97.1	87.7	93.5	133.2	94.8	99.0	97.3	83.1	87.1	91.9	93.7	89.5	96.5	95.8	115.5	177.2
2012	100.0	91.7	89.1	90.6	128.5	89.8	90.9	93.9	88.5	87.0	91.4	92.6	83.5	94.8	99.1	108.7	167.9
2013	93.5	87.6	80.4	84.6	121.5	83.7	89.2	89.5	77.4	78.4	84.3	77.3	83.7	91.1	91.5	102.7	160.6
2014	87.8	76.9	75.4	83.8	115.8	72.7	78.8	79.6	74.1	74.0	77.7	77.2	82.4	90.3	86.8	105.8	146.9
2015	..	85.5	78.2	87.3	..	82.6	86.3	87.3	74.1	77.8	81.9	83.9	85.1	91.9	92.5	107.6	..
Percentage increase on a year earlier																	
2006	-9.9	-4.9	-11.1	-13.6	-9.8	-2.9	-2.0	-8.6	-8.9	-10.4	-13.4	-18.4	-11.9	-11.1	-12.4	-11.7	-7.4
2007	-6.6	-9.8	-6.1	-3.9	-6.5	-13.0	-9.6	-7.4	-11.1	-6.4	-1.7	-	-6.6	-4.6	-7.4	-7.2	-5.7
2008	-5.4	-6.2	-5.1	-2.5	-6.7	-6.9	-1.5	-8.6	-3.8	-8.7	-3.3	-5.2	-	-2.4	-3.9	-3.6	-9.8
2009	7.2	11.1	9.4	1.3	6.8	14.3	5.8	12.4	14.0	11.6	4.2	3.7	1.9	-0.9	5.3	6.1	7.9
2010	-8.6	-8.3	-10.9	-6.1	-8.9	-10.9	-7.4	-7.1	-15.0	-9.0	-9.0	-6.3	-4.6	-7.0	-11.5	-9.2	-7.5
2011	2.0	2.0	2.9	0.3	2.6	4.0	0.8	1.6	-0.7	3.0	5.6	3.9	-3.3	0.4	-3.0	0.5	6.5
2012	-2.8	-5.5	1.6	-3.1	-3.5	-5.3	-8.2	-3.5	6.4	-0.1	-0.5	-1.2	-6.7	-1.8	3.4	-5.9	-5.2
2013	-6.5	-4.5	-9.8	-6.7	-5.4	-6.8	-1.8	-4.7	-12.5	-9.8	-7.8	-16.5	0.2	-3.9	-7.6	-5.5	-4.4
2014	-6.1	-12.2	-6.1	-0.9	-4.7	-13.1	-11.7	-11.1	-4.3	-5.7	-7.8	-0.2	-1.5	-0.9	-5.2	3.1	-8.5
2015	..	11.2	3.7	4.2	..	13.6	9.5	9.7	-0.1	5.2	5.4	8.7	3.2	1.8	6.5	1.6	..
Floor Coverings (2,080m)																	
2006	116.3	113.7	110.7	117.9	122.8	104.3	118.0	117.8	110.4	111.2	110.6	111.8	122.6	119.0	126.0	139.9	106.7
2007	129.2	125.7	121.5	132.2	137.5	117.0	126.2	132.4	113.6	120.7	128.5	131.0	129.2	135.4	131.1	161.9	123.2
2008	117.3	130.0	118.1	118.1	102.1	117.6	126.3	145.2	136.0	111.0	109.5	120.4	123.2	112.2	110.4	129.4	73.8
2009	120.9	107.5	119.1	129.9	127.0	91.2	96.7	129.2	121.5	123.3	113.8	131.1	134.0	125.7	142.1	140.2	104.2
2010	99.6	105.4	100.0	97.6	95.4	98.7	106.7	109.9	104.4	101.3	95.4	97.8	100.0	95.5	99.2	121.4	71.5
2011	77.6	81.9	70.8	76.5	81.0	86.5	77.0	82.0	74.9	68.4	69.5	75.6	75.3	78.2	86.3	93.2	67.1
2012	100.0	97.8	98.6	98.5	105.1	92.3	96.7	103.0	100.2	101.8	94.8	95.7	99.2	100.2	110.1	120.0	89.2
2013	114.5	110.0	114.2	114.5	119.3	98.0	116.7	114.2	118.3	111.9	112.8	113.5	116.2	114.0	122.7	136.8	102.5
2014	108.8	106.0	103.9	111.9	113.6	99.4	110.2	109.3	103.9	99.5	107.5	108.8	108.0	117.5	122.3	135.8	88.9
2015	..	77.5	77.3	80.8	..	77.4	76.2	78.7	78.1	78.4	75.8	77.9	82.1	82.0	89.5	92.9	..
Percentage increase on a year earlier																	
2006	10.2	14.2	10.6	8.9	7.6	6.5	15.3	19.4	9.1	12.1	10.5	7.6	3.7	14.7	7.9	3.7	11.7
2007	11.1	10.6	9.7	12.1	11.9	12.2	7.0	12.4	2.9	8.5	16.1	17.1	5.4	13.8	4.1	15.7	15.4
2008	-9.2	3.4	-2.8	-10.6	-25.7	0.5	0.1	9.7	19.8	-8.1	-14.7	-8.1	-4.7	-17.1	-15.8	-20.1	-40.1
2009	3.0	-17.3	0.8	10.0	24.3	-22.4	-23.5	-11.1	-10.7	11.1	3.9	8.9	8.8	12.0	28.8	8.4	41.3
2010	-17.6	-1.9	-16.0	-24.9	-24.9	8.2	10.3	-14.9	-14.0	-17.8	-16.1	-25.4	-25.4	-24.1	-30.2	-13.4	-31.4
2011	-22.1	-22.4	-29.2	-21.6	-15.0	-12.3	-27.8	-25.3	-28.3	-32.5	-27.2	-22.7	-24.7	-18.1	-13.0	-23.2	-6.1
2012	28.9	19.5	39.2	28.7	29.7	6.7	25.6	25.6	33.8	48.7	36.4	26.6	31.7	28.0	27.6	28.8	32.9
2013	14.5	12.4	15.8	16.3	13.5	6.1	20.6	10.8	18.0	10.0	19.0	18.6	17.2	13.8	11.4	14.0	14.9
2014	-5.0	-3.6	-9.0	-2.3	-4.7	1.5	-5.6	-4.3	-12.2	-11.1	-4.7	-4.1	-7.1	3.0	-0.4	-0.7	-13.2
2015	..	-26.9	-25.6	-27.8	..	-22.1	-30.9	-27.9	-24.8	-21.2	-29.5	-28.4	-24.0	-30.2	-26.8	-31.6	..

The monthly periods consist of 4 weeks except for March, June, September and December which are 5 weeks. January 2014 is also a 5 week period.

# 4 VALUE OF RETAIL SALES AT CURRENT PRICES NON-SEASONALLY ADJUSTED

continued Index numbers of sales per week and percentage increase on a year earlier

Index 2012=100

Year	1st Qtr	2nd Qtr	3rd Qtr	4th Qtr	Jan	Feb	Mar	Apr	May	June	July	Aug	Sept	Oct	Nov	Dec	
<b>SIC 2007 (SALES IN 2015)</b>																	
Computers and Telecommunications Equipment (£4,295m)																	
2006	151.6	152.2	148.3	144.3	161.6	151.1	155.3	150.5	149.1	151.1	145.5	150.1	147.1	137.5	147.6	160.6	173.7
2007	137.5	137.7	133.1	130.9	148.4	132.4	136.3	143.2	121.1	143.3	134.7	132.7	131.9	128.7	131.1	148.8	161.8
2008	129.8	130.9	129.2	124.6	134.2	126.8	139.0	128.6	136.1	130.9	122.4	128.9	120.5	124.4	127.2	133.6	140.4
2009	118.1	113.6	106.5	113.9	138.2	116.6	106.6	116.8	111.2	103.4	105.3	130.6	107.6	105.7	115.6	143.0	152.4
2010	110.4	90.7	92.0	106.7	152.0	85.2	91.5	94.3	89.8	91.0	94.5	103.4	110.1	106.8	111.9	146.9	188.3
2011	110.3	105.1	90.9	93.6	151.5	112.8	108.1	96.6	89.0	92.6	91.0	90.9	89.3	99.1	114.8	150.2	182.1
2012	100.0	89.3	82.1	94.1	134.6	103.4	83.9	82.3	91.1	79.3	77.1	94.0	82.2	103.6	107.6	131.4	158.6
2013	104.1	88.9	83.5	93.4	150.9	96.3	87.5	84.0	93.1	83.6	75.7	89.5	82.5	105.1	116.4	143.3	184.5
2014	107.0	91.8	84.8	101.3	151.1	99.9	90.0	85.2	94.3	83.8	78.0	91.0	84.5	122.9	137.9	152.1	161.0
2015	..	95.9	91.2	121.0	..	110.0	94.1	86.1	98.5	89.5	86.8	110.1	108.0	140.2	157.9	191.2	..
Percentage increase on a year earlier																	
2006	-9.8	-5.8	-8.2	-12.3	-12.4	-3.6	-3.1	-9.5	-11.6	-3.9	-8.8	-8.0	-10.3	-17.2	-14.7	-13.4	-10.1
2007	-9.3	-9.5	-10.2	-9.3	-8.2	-12.4	-12.2	-4.8	-18.8	-5.2	-7.4	-11.6	-10.4	-6.4	-11.2	-7.3	-6.9
2008	-5.6	-5.0	-2.9	-4.8	-9.5	-4.2	2.0	-10.2	12.4	-8.6	-9.1	-2.9	-8.6	-3.3	-3.0	-10.3	-13.2
2009	-9.0	-13.2	-17.6	-8.6	2.9	-8.0	-23.3	-9.1	-18.3	-21.0	-14.0	1.3	-10.8	-15.0	-9.1	7.0	8.5
2010	-6.5	-20.2	-13.7	-6.3	10.0	-26.9	-14.1	-19.3	-19.3	-11.9	-10.3	-20.8	2.3	1.0	-3.2	2.8	23.5
2011	-0.1	16.0	-1.2	-12.3	-0.3	32.3	18.1	2.4	-0.9	1.7	-3.6	-12.0	-18.9	-7.2	2.5	2.2	-3.3
2012	-9.3	-15.1	-9.7	0.5	-11.2	-8.3	-22.4	-14.8	2.3	-14.4	-15.3	3.4	-7.9	4.5	-6.2	-12.5	-12.9
2013	4.1	-0.5	1.7	-0.7	12.1	-6.9	4.2	2.1	2.2	5.5	-1.8	-4.7	0.3	1.5	8.2	9.0	16.3
2014	2.7	3.4	1.6	8.5	0.2	3.8	2.9	1.4	1.4	0.1	3.0	1.6	2.4	16.9	18.4	6.2	-12.8
2015	..	4.4	7.5	19.5	..	10.0	4.5	1.0	4.4	6.8	11.2	21.1	27.8	14.1	14.5	25.7	..
Other Retail Sale in Specialised Stores NEC (£28,765m)																	
2006	79.8	67.9	81.5	76.2	93.7	66.1	67.1	70.0	79.4	80.9	83.7	78.5	76.6	74.1	76.9	87.4	112.1
2007	84.7	70.5	88.3	80.9	99.1	64.1	69.1	76.7	87.7	87.1	89.8	83.6	82.4	77.6	82.8	93.7	116.4
2008	94.1	80.2	97.0	92.3	108.2	72.6	81.8	86.4	90.1	100.3	99.9	96.6	91.6	89.4	89.7	100.1	129.3
2009	90.9	77.1	90.8	88.1	107.8	74.8	75.8	79.9	86.7	90.2	94.4	91.0	88.9	85.2	88.0	103.0	127.5
2010	97.6	80.5	96.6	97.8	115.4	70.9	82.3	86.8	94.0	97.0	98.4	103.8	98.3	92.7	100.9	111.5	130.0
2011	99.2	86.4	99.4	95.7	115.4	79.3	86.2	92.2	99.4	100.3	98.8	99.8	95.7	92.5	101.9	107.2	132.7
2012	100.0	88.6	97.0	98.1	116.3	80.8	85.1	97.6	91.4	95.9	102.4	100.2	101.5	93.8	99.8	111.9	133.0
2013	102.1	85.1	101.1	101.3	121.1	74.4	87.4	92.0	97.3	100.5	104.7	104.1	97.8	101.7	103.2	113.6	141.4
2014	113.3	98.1	112.0	108.5	135.6	88.4	97.3	108.5	105.8	113.1	116.1	119.6	106.8	101.1	111.8	124.2	163.7
2015	..	99.7	113.6	104.1	..	89.3	101.1	106.9	113.2	115.6	112.3	111.9	104.1	97.9	108.5	118.3	..
Percentage increase on a year earlier																	
2006	3.2	2.2	4.5	1.6	4.0	6.5	5.0	-2.6	5.7	3.5	4.4	1.1	1.0	2.5	1.1	4.1	5.5
2007	6.1	3.8	8.4	6.2	5.7	-3.0	3.0	9.6	10.5	7.8	7.3	6.6	7.5	4.7	7.6	7.2	3.8
2008	11.1	13.7	9.9	14.1	9.2	13.1	18.3	12.8	2.8	15.1	11.3	15.5	11.2	15.2	8.4	6.8	11.1
2009	-3.4	-3.8	-6.5	-4.5	-0.3	3.1	-7.3	-7.6	-3.8	-10.1	-5.5	-5.8	-3.0	-4.7	-1.9	3.0	-1.4
2010	7.3	4.4	6.4	11.0	7.0	-5.2	8.5	8.6	8.4	7.6	4.2	14.0	10.6	8.7	14.6	8.2	2.0
2011	1.7	7.3	2.9	-2.2	-	11.7	4.8	6.3	5.7	3.4	0.4	-3.9	-2.6	-0.2	1.0	-3.9	2.1
2012	0.8	2.5	-2.4	2.6	0.7	1.9	-1.3	5.8	-8.0	-4.4	3.7	0.5	6.1	1.4	-2.1	4.4	0.2
2013	2.2	-3.9	4.2	3.2	4.2	-7.9	2.7	-5.7	6.5	4.7	2.2	3.9	-3.7	8.5	3.4	1.5	6.4
2014	10.9	15.2	10.8	7.2	12.0	18.9	11.4	17.9	8.8	12.5	10.9	14.8	9.3	-0.7	8.4	9.4	15.7
2015	..	1.6	1.4	-4.1	..	1.0	3.9	-1.4	7.0	2.2	-3.3	-6.4	-2.5	-3.1	-3.0	-4.8	..

The monthly periods consist of 4 weeks except for March, June, September and December which are 5 weeks. January 2014 is also a 5 week period.

# 4 VALUE OF RETAIL SALES AT CURRENT PRICES NON-SEASONALLY ADJUSTED

continued Index numbers of sales per week and percentage increase on a year earlier

Index 2012=100

Year	1st Qtr	2nd Qtr	3rd Qtr	4th Qtr	Jan	Feb	Mar	Apr	May	June	July	Aug	Sept	Oct	Nov	Dec	
<b>SIC 2007 (SALES IN 2012)</b>																	
Non-store Retail, All Businesses (£20,043m)																	
2006	60.6	56.5	57.3	56.6	71.9	52.4	55.8	60.3	56.1	57.6	57.9	54.0	57.2	58.2	65.5	77.4	72.7
2007	63.1	57.6	59.3	58.4	77.2	54.1	58.9	59.4	59.2	59.4	59.2	59.3	56.5	59.1	67.9	85.0	78.3
2008	67.4	63.0	63.1	61.2	82.5	60.7	66.4	62.4	65.0	62.0	62.4	59.9	59.5	63.7	71.6	89.4	85.7
2009	71.8	63.5	64.3	69.2	90.1	63.1	61.7	65.4	64.9	63.7	64.2	67.0	67.7	72.2	79.4	99.1	91.4
2010	79.4	71.5	71.0	75.7	99.4	68.0	72.2	73.7	72.2	71.5	69.7	74.5	75.4	76.9	86.7	104.0	105.8
2011	91.2	81.9	82.6	85.1	115.2	80.1	83.4	82.1	80.3	82.8	84.4	83.8	84.1	86.9	96.7	123.6	123.2
2012	100.0	90.2	90.9	91.3	127.5	87.3	90.0	92.7	90.3	92.9	89.7	94.3	85.9	93.4	105.6	130.5	142.7
2013	116.8	104.6	106.9	109.3	146.3	98.9	105.5	108.5	103.7	106.9	109.5	109.7	109.7	108.7	120.8	151.1	162.9
2014	130.1	116.2	123.9	118.1	163.3	106.3	123.8	120.1	122.0	125.2	124.4	119.2	112.6	121.5	133.9	174.6	177.8
2015	..	131.8	133.3	132.6	..	127.8	134.4	132.8	133.5	128.8	136.8	137.3	123.7	135.8	149.5	194.2	..
Percentage increase on a year earlier																	
2006	2.1	-0.3	0.8	3.1	4.6	-4.0	-5.6	6.9	-6.1	4.0	4.1	-2.4	7.5	4.1	1.6	5.6	5.9
2007	4.2	2.1	3.4	3.1	7.3	3.3	5.6	-1.4	5.4	3.1	2.1	9.7	-1.1	1.5	3.7	9.9	7.6
2008	6.7	9.2	6.5	4.9	6.9	12.2	12.7	5.1	9.8	4.3	5.5	1.0	5.2	7.8	5.5	5.1	9.5
2009	6.6	0.9	1.9	13.0	9.2	3.9	-7.1	4.7	-0.1	2.7	2.9	11.9	13.7	13.2	10.9	10.8	6.6
2010	10.6	12.5	10.4	9.4	10.4	7.8	17.1	12.7	11.1	12.2	8.4	11.2	11.5	6.6	9.2	4.9	15.8
2011	14.9	14.5	16.4	12.4	15.9	17.7	15.6	11.4	11.2	15.9	21.1	12.5	11.5	13.0	11.5	18.9	16.4
2012	9.6	10.2	10.0	7.3	10.7	9.1	7.8	13.0	12.5	12.1	6.4	12.5	2.1	7.4	9.2	5.6	15.8
2013	16.8	15.9	17.7	19.7	14.7	13.2	17.3	17.0	14.8	15.1	22.0	16.4	27.7	16.4	14.4	15.8	14.2
2014	11.4	11.1	15.9	8.0	11.6	7.6	17.3	10.7	17.7	17.1	13.6	8.6	2.7	11.8	10.8	15.5	9.2
2015	..	13.4	7.5	12.3	..	20.2	8.6	10.5	9.4	2.8	9.9	15.2	9.9	11.8	11.7	11.3	..
Non-store Retail, Large Businesses (£12,531m)																	
2006	60.7	55.2	54.4	57.1	76.3	52.2	56.2	56.7	55.4	55.7	52.5	54.8	56.1	59.6	70.0	82.9	76.1
2007	65.4	59.8	59.2	60.5	82.1	56.4	61.4	61.2	60.2	59.2	58.4	60.6	58.4	62.0	70.8	91.2	84.0
2008	67.3	63.7	61.9	61.7	82.1	63.8	65.4	62.4	64.9	60.7	60.4	60.9	59.8	63.8	71.8	88.2	85.3
2009	72.3	66.6	64.2	65.7	92.5	66.2	65.1	68.2	65.6	63.6	63.5	63.9	64.4	68.1	79.9	100.9	96.0
2010	76.8	69.0	66.2	70.5	101.5	68.3	68.6	69.7	66.3	66.8	65.6	68.0	69.6	73.2	85.4	107.4	109.7
2011	87.6	78.8	77.5	78.5	115.5	77.9	80.7	78.0	76.5	77.4	78.2	76.5	76.6	81.6	91.4	121.6	129.8
2012	100.0	86.2	86.9	89.5	137.4	84.8	87.6	86.3	86.7	86.6	87.2	91.3	82.7	93.4	107.8	140.8	158.3
2013	116.1	100.8	102.7	109.8	150.9	97.1	102.4	102.6	99.9	102.1	105.4	109.8	108.2	111.1	121.4	155.1	171.1
2014	127.2	115.4	114.2	114.2	165.9	111.8	118.9	116.4	113.1	113.4	115.6	112.7	109.2	119.3	130.7	177.7	184.7
2015	..	132.1	137.8	135.5	..	132.7	134.0	130.0	137.9	133.9	140.9	138.2	127.8	139.6	154.8	208.5	..
Percentage increase on a year earlier																	
2006	2.1	-3.3	-6.1	7.0	9.5	-6.7	-5.2	1.2	-11.4	0.2	-6.4	1.2	11.8	8.1	7.4	11.0	9.9
2007	7.7	8.3	8.9	6.0	7.6	8.0	9.2	7.9	8.6	6.3	11.4	10.6	4.0	4.0	1.1	10.0	10.3
2008	2.9	6.6	4.5	2.0	-0.1	13.1	6.5	1.9	7.8	2.4	3.4	0.4	2.5	3.0	1.5	-3.2	1.6
2009	7.4	4.5	3.8	6.5	12.8	3.8	-0.4	9.3	1.1	4.9	5.1	5.0	7.7	6.8	11.2	14.3	12.5
2010	6.3	3.5	3.1	7.4	9.7	3.2	5.4	2.3	1.2	5.0	3.2	6.5	8.2	7.4	7.0	6.4	14.3
2011	14.0	14.3	17.0	11.3	13.8	14.0	17.6	11.9	15.4	15.8	19.3	12.5	10.1	11.4	7.0	13.3	18.4
2012	14.2	9.4	12.2	14.0	19.0	8.9	8.5	10.6	13.2	11.9	11.5	19.3	7.9	14.5	18.0	15.8	22.0
2013	16.1	16.9	18.2	22.7	9.8	14.4	16.9	18.9	15.2	17.9	20.9	20.2	30.8	18.9	12.6	10.1	8.1
2014	9.6	14.5	11.2	4.0	10.0	15.2	16.1	13.4	13.3	11.0	9.6	2.6	1.0	7.4	7.6	14.6	7.9
2015	..	14.4	20.7	18.7	..	18.7	12.7	11.7	21.9	18.1	21.9	22.7	17.1	17.0	18.4	17.3	..
Non-store Retail, Small Businesses (£7,512m)																	
2006	60.3	58.6	62.2	55.9	64.6	52.7	55.0	66.2	57.5	60.8	67.0	52.7	59.0	55.9	58.0	68.1	67.1
2007	59.3	54.0	59.3	54.9	68.9	50.4	54.7	56.4	57.6	59.7	60.4	57.1	53.5	54.3	63.1	74.8	68.8
2008	67.5	61.7	65.1	60.5	83.2	55.6	68.1	62.6	65.2	64.2	65.7	58.3	59.0	63.6	71.2	91.3	86.4
2009	71.0	58.4	64.4	75.1	86.0	57.9	56.0	60.8	63.8	63.7	65.4	72.3	73.1	78.9	78.8	96.1	83.7
2010	83.7	75.7	79.0	84.4	95.9	67.5	78.1	80.4	81.9	79.2	76.5	85.4	85.1	83.1	88.9	98.3	99.5
2011	97.3	87.0	91.3	96.1	114.7	83.7	88.0	88.9	86.4	91.9	94.7	96.0	96.6	95.8	105.7	126.9	112.2
2012	100.0	96.9	97.6	94.5	111.1	91.5	94.0	103.5	96.4	103.3	94.0	99.2	91.3	93.3	101.9	113.4	116.5
2013	118.0	110.9	114.0	108.5	138.7	101.9	110.7	118.3	110.1	115.0	116.4	109.7	112.2	104.6	119.9	144.5	149.1
2014	135.0	117.6	140.3	124.6	158.9	97.2	132.0	126.5	136.9	145.1	139.2	130.1	118.3	125.2	139.2	169.3	166.4
2015	..	131.3	125.8	127.6	..	119.6	135.2	137.5	126.1	120.2	130.0	135.8	116.9	129.6	140.6	170.4	..
Percentage increase on a year earlier																	
2006	2.2	4.6	12.9	-2.9	-4.0	0.8	-6.2	16.2	4.0	10.3	22.1	-8.0	1.2	-2.2	-8.3	-4.0	-0.8
2007	-1.7	-7.8	-4.6	-1.8	6.6	-4.4	-0.6	-14.7	0.2	-1.8	-9.9	8.2	-9.3	-2.9	8.8	9.8	2.5
2008	13.9	14.1	9.7	10.3	20.8	10.4	24.5	10.8	13.2	7.4	8.9	2.1	10.3	17.1	12.9	22.1	25.5
2009	5.1	-5.3	-1.0	24.0	3.3	4.2	-17.8	-2.9	-2.1	-0.7	-0.5	24.0	24.0	24.1	10.6	5.2	-3.1
2010	18.0	29.6	22.6	12.4	11.5	16.6	39.6	32.3	28.2	24.3	16.9	18.1	16.3	5.4	12.9	2.4	18.9
2011	16.1	14.9	15.6	13.9	19.6	23.9	12.6	10.6	5.6	16.0	23.8	12.5	13.6	15.2	18.8	29.0	12.8
2012	2.8	11.4	6.9	-1.7	-3.2	9.4	6.9	16.4	11.5	12.5	-0.8	3.4	-5.5	-2.7	-3.5	-10.6	3.9
2013	18.0	14.5	16.8	14.9	24.9	11.3	17.8	14.3	14.2	11.3	23.8	10.5	23.0	12.2	17.6	27.5	27.9
2014	14.4	6.0	23.1	14.8	14.6	-4.6	19.2	6.9	24.4	26.1	19.6	18.6	5.4	19.7	16.1	17.1	11.6
2015	..	11.6	-10.3	2.4	..	23.1	2.4	8.7	-7.9	-17.1	-6.6	4.4	-1.1	3.5	1.1	0.7	..

The monthly periods consist of 4 weeks except for March, June, September and December which are 5 weeks. January 2014 is also a 5 week period.

# 4 VALUE OF RETAIL SALES AT CURRENT PRICES NON-SEASONALLY ADJUSTED

continued Index numbers of sales per week and percentage increase on a year earlier

Index 2012=100

Year	1st Qtr	2nd Qtr	3rd Qtr	4th Qtr	Jan	Feb	Mar	Apr	May	June	July	Aug	Sept	Oct	Nov	Dec	
<b>SIC 2007 (SALES IN 2012)</b>																	
Mail Order (£17,276m)																	
2006	55.9	53.9	51.6	50.5	67.8	51.0	53.0	56.9	52.9	53.0	49.4	48.7	50.1	52.1	61.1	73.6	68.5
2007	60.2	53.5	55.2	55.9	76.1	50.8	54.1	55.2	55.0	55.9	54.9	56.3	54.3	56.7	65.8	84.2	77.9
2008	63.0	59.7	58.3	57.5	76.7	59.8	61.7	58.2	60.7	56.7	57.6	56.7	56.1	59.3	66.7	82.0	80.4
2009	66.8	61.9	59.4	61.5	84.3	62.2	59.6	63.5	60.5	59.4	58.6	60.2	59.8	64.0	74.0	91.8	86.5
2010	75.5	68.0	65.6	70.8	97.5	65.7	68.5	69.4	67.3	65.8	64.2	67.7	70.7	73.5	83.4	101.1	105.8
2011	88.7	78.6	77.9	82.8	115.5	78.8	78.5	78.5	76.0	78.4	79.0	80.4	82.1	85.4	93.2	124.9	125.8
2012	100.0	89.9	89.3	90.7	130.1	88.9	87.9	92.3	89.9	90.0	88.2	93.2	84.6	93.6	103.7	132.4	149.5
2013	117.4	105.6	105.2	107.8	150.7	102.2	104.8	109.0	104.3	105.3	106.0	106.1	108.5	108.7	122.6	155.0	169.8
2014	135.5	119.9	127.2	122.5	173.7	110.7	124.5	125.3	126.3	129.3	126.2	121.3	118.2	126.9	139.7	186.0	191.1
2015	..	140.1	140.7	141.3	..	138.5	140.3	141.3	141.8	136.6	143.1	144.6	132.8	145.4	158.7	210.2	..
Percentage increase on a year earlier																	
2006	2.5	5.2	-0.8	0.7	4.6	1.7	-0.2	12.4	-4.5	5.9	-2.9	-2.6	4.0	0.8	-0.1	6.5	6.5
2007	7.5	-0.8	7.1	10.7	12.2	-0.5	2.0	-3.1	4.0	5.4	11.1	15.6	8.3	8.8	7.7	14.3	13.6
2008	4.7	11.7	5.5	3.0	0.8	17.7	14.1	5.5	10.5	1.5	4.8	0.6	3.2	4.6	1.4	-2.5	3.2
2009	6.0	3.6	2.0	7.0	9.9	4.1	-3.4	9.1	-0.3	4.6	1.9	6.1	6.8	7.8	10.9	11.9	7.7
2010	13.0	9.8	10.4	15.1	15.6	5.6	14.9	9.3	11.2	10.9	9.4	12.5	18.1	14.9	12.8	10.2	22.3
2011	17.5	15.6	18.6	16.9	18.5	19.9	14.6	13.1	12.9	19.0	23.1	18.8	16.1	16.1	11.7	23.6	19.0
2012	12.8	14.4	14.6	9.5	12.7	12.8	12.1	17.6	18.3	14.8	11.7	15.9	3.1	9.6	11.2	6.0	18.8
2013	17.4	17.5	17.9	18.9	15.8	15.0	19.2	18.1	16.0	17.1	20.1	13.9	28.2	16.2	18.3	17.1	13.5
2014	15.5	13.5	20.8	13.6	15.2	8.3	18.8	15.0	21.1	22.8	19.1	14.3	9.0	16.7	13.9	20.0	12.5
2015	..	16.9	10.6	15.4	..	25.1	12.7	12.7	12.3	5.6	13.4	19.3	12.4	14.6	13.6	13.0	..
Other Non-store Retail (£2,767m)																	
2006	89.5	72.3	93.0	94.9	97.8	60.7	72.9	81.1	76.7	86.7	111.0	87.1	101.1	96.2	93.1	100.9	99.0
2007	81.5	83.5	84.4	74.1	84.0	75.0	88.9	86.0	85.7	81.6	85.7	77.7	70.4	74.1	81.2	90.6	81.0
2008	94.7	83.0	93.1	84.5	118.9	66.7	95.8	89.1	91.8	94.8	92.8	79.7	81.0	91.2	102.2	135.4	119.0
2009	102.9	73.8	94.5	117.1	126.2	68.6	74.5	77.3	92.5	90.6	99.2	109.8	116.5	123.4	113.5	144.8	121.6
2010	103.9	93.5	104.3	106.2	111.5	82.6	95.4	100.7	102.7	106.6	103.8	117.2	105.0	98.5	107.4	122.1	106.3
2011	106.9	102.6	112.4	99.5	113.1	88.0	114.5	104.8	107.0	110.8	118.0	105.3	97.1	96.7	118.7	115.5	106.8
2012	100.0	92.1	101.1	95.5	111.3	77.5	102.6	95.4	93.2	111.1	99.4	101.2	93.9	92.1	117.7	119.1	99.9
2013	113.2	98.1	117.5	118.5	118.8	77.9	109.7	105.1	100.1	117.1	131.7	132.4	117.2	108.4	109.8	126.8	119.7
2014	96.5	93.5	103.9	90.6	98.4	78.8	119.1	87.7	95.5	99.9	113.7	106.4	77.7	88.2	97.3	103.3	95.3
2015	..	79.6	87.4	78.2	..	61.0	97.8	80.0	81.8	80.0	97.8	91.9	67.0	76.1	91.8	94.8	..
Percentage increase on a year earlier																	
2006	0.6	-19.9	6.8	12.0	4.4	-25.9	-24.2	-12.1	-12.2	-2.7	30.3	-1.4	19.8	17.1	9.3	1.5	3.4
2007	-8.9	15.5	-9.2	-22.0	-14.1	23.7	21.9	6.1	11.7	-5.9	-22.8	-10.7	-30.4	-23.0	-12.8	-10.1	-18.2
2008	16.1	-0.6	10.3	14.1	41.5	-11.1	7.7	3.6	7.1	16.2	8.2	2.6	15.1	23.1	25.8	49.4	47.0
2009	8.7	-11.1	1.5	38.5	6.2	2.8	-22.2	-13.2	0.8	-4.5	6.9	37.7	43.9	35.2	11.1	6.9	2.2
2010	1.0	26.7	10.4	-9.2	-11.7	20.4	28.0	30.2	11.0	17.6	4.6	6.8	-9.9	-20.2	-5.4	-15.7	-12.6
2011	2.9	9.7	7.8	-6.4	1.5	6.5	20.1	4.1	4.2	3.9	13.7	-10.2	-7.5	-1.8	10.5	-5.4	0.5
2012	-6.4	-10.2	-10.1	-4.0	-1.6	-11.9	-10.4	-8.9	-12.9	0.3	-15.8	-3.8	-3.3	-4.7	-0.8	3.1	-6.4
2013	13.2	6.5	16.2	24.1	6.8	0.5	6.9	10.1	7.4	5.4	32.5	30.8	24.8	17.6	-6.7	6.5	19.8
2014	-14.8	-4.7	-11.6	-23.6	-17.2	1.2	8.6	-16.5	-4.6	-14.7	-13.7	-19.6	-33.7	-18.7	-11.4	-18.5	-20.4
2015	..	-14.9	-15.8	-13.7	..	-22.7	-17.9	-8.8	-14.3	-19.9	-14.0	-13.7	-13.8	-13.7	-5.6	-8.2	..

The monthly periods consist of 4 weeks except for March, June, September and December which are 5 weeks. January 2014 is also a 5 week period.

# 4 VALUE OF RETAIL SALES AT CURRENT PRICES NON-SEASONALLY ADJUSTED

continued Index numbers of sales per week and percentage increase on a year earlier

Index 2012=100

	Year	1st Qtr	2nd Qtr	3rd Qtr	4th Qtr	Jan	Feb	Mar	Apr	May	June	July	Aug	Sept	Oct	Nov	Dec
<b>SIC 2007 (SALES IN 2012)</b>																	
Automotive Fuel, All Businesses (£40,292m)																	
2006	74.8	72.3	77.6	78.4	70.8	69.2	71.2	75.6	75.5	78.9	78.4	80.7	77.8	77.0	72.0	72.3	68.6
2007	80.1	73.0	81.5	81.6	84.3	68.8	71.2	77.7	80.9	80.9	82.3	82.5	80.1	82.0	82.0	86.5	84.4
2008	87.9	84.7	94.4	94.9	77.9	81.0	85.4	87.7	93.4	92.2	97.1	99.7	91.3	93.9	86.7	80.2	69.1
2009	80.4	73.5	81.1	84.4	82.4	70.9	73.2	75.9	76.7	79.6	85.9	83.8	83.5	85.5	87.1	84.0	77.4
2010	84.1	78.2	87.7	85.5	85.1	71.5	78.7	83.0	87.8	89.5	86.3	88.4	84.4	83.9	87.4	89.8	79.6
2011	100.2	94.5	102.3	101.6	102.6	88.6	95.0	98.7	101.9	103.6	101.7	103.4	100.1	101.3	102.8	106.4	99.3
2012	100.0	103.7	98.6	101.0	96.7	96.5	101.1	111.4	98.9	102.6	95.3	99.7	99.1	103.4	100.0	97.9	93.2
2013	96.9	95.7	98.7	100.7	92.6	86.8	97.6	101.2	98.4	99.5	98.3	103.0	100.0	99.3	93.7	93.9	90.8
2014	92.8	92.2	95.1	94.4	89.6	84.6	92.0	99.9	93.1	94.3	97.4	97.5	93.6	92.6	91.2	91.0	87.1
2015	..	84.5	89.8	88.5	..	81.2	86.3	85.7	87.4	89.8	91.9	90.4	86.8	88.4	88.6	90.8	..
Percentage increase on a year earlier																	
2006	16.9	22.5	16.0	16.1	13.5	26.7	16.9	24.1	13.3	19.7	15.4	16.5	20.1	12.7	11.9	12.6	15.7
2007	7.1	1.0	5.0	4.1	19.1	-0.6	-	2.9	7.2	2.7	5.1	2.2	3.0	6.5	13.8	19.6	23.1
2008	9.8	16.0	15.9	16.3	-7.6	17.7	19.9	12.8	15.5	13.9	17.9	20.9	14.1	14.5	5.7	-7.3	-18.2
2009	-8.6	-13.1	-14.1	-11.1	5.8	-12.5	-14.3	-13.5	-17.9	-13.6	-11.5	-16.0	-8.5	-8.9	0.5	4.8	12.1
2010	4.7	6.3	8.1	1.3	3.3	0.8	7.5	9.4	14.5	12.4	0.4	5.6	1.0	-1.9	0.3	6.9	2.8
2011	19.2	20.9	16.7	18.9	20.5	23.8	20.7	18.9	16.0	15.8	17.8	17.0	18.7	20.7	17.6	18.5	24.8
2012	-0.2	9.7	-3.6	-0.6	-5.7	8.9	6.4	12.9	-2.9	-1.0	-6.3	-3.6	-1.0	2.1	-2.7	-8.0	-6.1
2013	-3.1	-7.7	0.1	-0.3	-4.2	-10.0	-3.5	-9.2	-0.5	-3.0	3.2	3.3	0.9	-3.9	-6.2	-4.1	-2.7
2014	-4.2	-3.6	-3.6	-6.2	-3.3	-2.5	-5.7	-1.3	-5.4	-5.2	-1.0	-5.3	-6.4	-6.8	-2.7	-3.1	-4.0
2015	..	-8.3	-5.6	-6.3	..	-3.9	-6.2	-14.3	-6.2	-4.8	-5.6	-7.4	-7.3	-4.5	-2.8	-0.2	..

The monthly periods consist of 4 weeks except for March, June, September and December which are 5 weeks. January 2014 is also a 5 week period.



# 5 VALUE OF RETAIL SALES BY COMMODITY AT CURRENT PRICES NON-SEASONALLY ADJUSTED

Index 2012 = 100

	Total excluding fuel	Food, drink and tobacco <sup>1</sup>	Clothing and footwear	Household goods <sup>1</sup>	Other non - food <sup>1</sup>
<b>Average weekly sales in 2012 (£millions)</b>	5 976	2 556	1 015	1 074	1 331
<b>Index numbers of sales per week</b>					
	J43S	EAWN	EAWO	EAWP	EAWQ
2007	87.3	83.4	83.6	104.0	84.3
2008	90.0	88.4	84.4	100.9	88.7
2009	91.8	92.5	85.9	100.3	88.0
2010	94.1	93.5	92.3	100.0	91.7
2011	97.4	97.1	97.3	97.1	98.4
2012	100.0	100.0	100.0	100.0	100.0
2013	103.3	103.3	104.6	102.4	103.0
2014	107.2	104.3	108.7	109.4	109.8
2012 Q4	114.8	106.0	121.3	120.7	121.9
2013 Q1	93.7	98.4	87.1	95.6	88.1
Q2	99.3	102.1	99.4	94.7	97.6
Q3	100.7	103.0	102.9	96.5	98.2
Q4	119.6	109.9	128.9	122.8	128.3
2014 Q1	97.3	99.7	89.2	102.0	95.0
Q2	104.7	105.7	107.1	99.9	105.1
Q3	103.5	102.5	106.1	103.4	103.7
Q4	124.0	109.9	133.8	132.9	136.7
2015 Q1	100.8	101.4	95.4	108.5	97.6
Q2	106.3	104.7	112.8	104.4	106.0
Q3	105.9	102.4	112.8	108.9	104.7
2012 Dec	130.4	114.7	145.4	137.2	143.6
2013 Jan	90.5	93.5	86.1	99.1	80.9
Feb	93.1	97.9	83.6	95.0	89.8
Mar	96.7	102.7	90.8	93.2	92.4
Apr	95.7	98.1	93.5	93.9	94.2
May	100.2	103.7	98.9	95.9	97.8
Jun	101.5	104.0	104.6	94.3	100.0
Jul	102.7	106.6	104.3	95.4	100.0
Aug	98.9	102.4	99.2	94.3	95.8
Sep	100.6	100.5	104.7	99.2	98.7
Oct	103.9	102.2	107.6	105.4	103.2
Nov	113.9	106.1	119.8	119.3	120.1
Dec	136.6	119.3	153.3	139.4	155.1
2014 Jan	95.0	96.6	86.5	107.1	88.9
Feb	96.9	101.2	84.9	100.8	94.5
Mar	99.9	101.6	95.3	97.9	101.6
Apr	104.2	106.9	103.3	101.6	101.8
May	104.2	104.7	106.7	99.4	105.1
Jun	105.6	105.4	110.4	98.8	107.7
Jul	105.7	105.0	108.8	100.4	108.9
Aug	102.7	101.8	107.9	102.6	100.5
Sep	102.4	100.9	102.4	106.4	102.1
Oct	108.1	102.9	111.0	116.5	109.2
Nov	120.6	106.7	127.7	136.0	129.5
Dec	139.5	117.9	157.0	143.6	164.4
2015 Jan	98.2	97.4	93.1	113.1	91.4
Feb	99.6	100.9	92.1	106.0	97.7
Mar	103.9	105.0	99.9	106.8	102.6
Apr	104.4	101.7	109.5	105.8	104.4
May	106.7	106.2	110.9	103.6	106.8
Jun	107.5	105.8	117.0	103.9	106.5
Jul	108.1	104.6	115.1	109.5	108.4
Aug	103.7	100.7	110.7	104.5	103.2
Sep	105.8	102.0	112.6	111.8	103.0
Oct	109.2	101.4	116.0	118.1	111.6
Nov	123.0	106.7	135.1	139.7	131.4

Estimates in this table have been produced by combining a breakdown of commodity sales from 31 large retailers with total sales from other retailers.

The monthly periods consist of 4 weeks except for March, June, September and December which are 5 weeks. January 2014 is also a 5 week period.

The quarterly indices are the weighted averages of the monthly indices for the months within the quarter, the weights being the number of weeks in each monthly period.

<sup>1</sup> The Food, drink and tobacco category, Household goods category and Other non-food category include revisions to the commodity classifications provided by respondents.

Historical data have been revised due to classification changes introduced from the January 2010 release due to the removal of repair from the classification.

# 5 VALUE OF RETAIL SALES BY COMMODITY AT CURRENT PRICES NON-SEASONALLY ADJUSTED

continued

	Total excluding fuel	Food drink and tobacco	Clothing and footwear	Household goods	Other non - food
<b>Percentage change latest 3 months on same 3 months a year ago</b>					
	J45J	HN5T	HN5U	HN5V	HN5W
2013 Jan	1.9	2.3	1.0	4.6	-0.4
Feb	2.2	2.0	2.5	4.8	0.3
Mar	2.4	3.4	1.9	3.4	-0.2
Apr	2.0	2.2	1.5	2.5	1.5
May	1.9	2.7	1.4	1.5	1.2
Jun	2.6	2.1	4.5	1.6	3.0
Jul	3.9	4.4	5.1	2.2	3.1
Aug	3.8	4.4	5.9	2.4	2.1
Sep	3.9	4.2	4.9	3.0	3.3
Oct	3.6	3.2	5.1	4.1	2.7
Nov	3.8	3.3	6.0	2.8	3.9
Dec	4.1	3.7	6.3	1.7	5.3
2014 Jan	3.2	2.8	3.2	1.6	5.1
Feb	3.5	2.9	1.6	3.9	5.9
Mar	3.9	1.4	2.4	6.7	7.9
Apr	5.2	3.3	5.8	6.3	8.0
May	5.2	2.6	7.6	5.6	8.6
Jun	5.5	3.5	7.7	5.5	7.7
Jul	3.7	0.4	5.8	4.6	8.0
Aug	3.6	-0.1	6.1	6.2	7.2
Sep	2.8	-0.5	3.1	7.1	5.6
Oct	3.1	0.2	2.7	8.8	4.6
Nov	3.8	0.6	2.3	10.5	5.6
Dec	3.7	-0.1	3.8	8.3	6.5
2015 Jan	4.9	0.7	7.1	8.0	8.0
Feb	3.7	0.4	6.8	5.0	6.4
Mar	3.6	1.7	7.0	6.4	2.7
Apr	2.5	-0.4	6.2	6.4	2.2
May	2.3	0.2	4.9	6.1	1.7
Jun	1.5	-0.9	5.4	4.5	0.8
Jul	2.1	0.4	5.3	6.1	-0.1
Aug	1.7	-0.3	4.9	5.3	0.2
Sep	2.3	-	6.4	5.3	1.0
Oct	1.8	-0.4	6.0	2.9	1.9
Nov	2.1	-	6.9	3.1	1.5
<b>Percentage change latest month on same month a year ago</b>					
	J3L2	HN5X	HN5Y	HN5Z	HN62
2013 Jan	1.5	2.9	3.0	2.1	-2.9
Feb	3.7	1.8	5.2	5.7	5.1
Mar	2.0	5.1	-1.1	2.7	-2.2
Apr	0.3	-1.1	1.5	-0.8	3.0
May	3.4	3.4	4.5	2.4	3.5
Jun	3.8	3.5	6.8	3.0	2.5
Jul	4.4	6.6	3.7	1.0	3.5
Aug	3.2	3.3	7.2	2.9	0.3
Sep	4.0	2.9	4.2	4.7	5.6
Oct	3.5	3.6	4.4	4.5	1.6
Nov	3.8	3.4	9.5	-0.6	4.3
Dec	4.8	3.9	5.4	1.6	8.0
2014 Jan	5.1	3.3	0.5	8.0	9.8
Feb	4.0	3.5	1.5	6.1	5.2
Mar	3.3	-1.0	5.0	5.0	10.0
Apr	8.9	8.9	10.5	8.2	8.1
May	4.0	1.0	7.9	3.7	7.4
Jun	4.0	1.4	5.5	4.8	7.7
Jul	2.9	-1.4	4.3	5.3	8.9
Aug	3.8	-0.5	8.8	8.9	4.9
Sep	1.8	0.4	-2.3	7.3	3.4
Oct	4.1	0.7	3.2	10.5	5.8
Nov	5.9	0.6	6.6	14.0	7.8
Dec	2.1	-1.1	2.4	3.0	6.0
2015 Jan	3.3	0.9	7.6	5.7	2.8
Feb	2.8	-0.3	8.5	5.2	3.4
Mar	4.1	3.3	4.8	9.2	0.9
Apr	0.2	-4.8	6.0	4.1	2.5
May	2.4	1.4	3.9	4.2	1.7
Jun	1.8	0.3	6.0	5.1	-1.1
Jul	2.3	-0.4	5.8	9.1	-0.4
Aug	0.9	-1.1	2.6	1.8	2.8
Sep	3.3	1.1	10.0	5.1	0.9
Oct	1.0	-1.5	4.6	1.4	2.2
Nov	2.0	-	5.8	2.8	1.5

# 6 YEAR TO DATE VALUE OF RETAIL SALES AT CURRENT PRICES NON-SEASONALLY ADJUSTED

Index numbers of sales per week and percentage change on a year earlier

Index 2012=100

	ALL BUSINESSES		SMALL BUSINESSES <sup>1</sup>		LARGE BUSINESSES <sup>2</sup>	
	INDEX	% CHANGE	INDEX	% CHANGE	INDEX	% CHANGE
CURRENT YEAR UP TO NOVEMBER 2015						
<b>ALL RETAILING INCLUDING AUTOMOTIVE FUEL<sup>4</sup></b>	104.2	1.5	104.4	-0.3	104.2	2.0
<b>ALL RETAILING EXCLUDING AUTOMOTIVE FUEL<sup>4</sup></b>	106.3	2.4	106.5	1.1	106.3	2.7
<b>PREDOMINANTLY FOOD STORES</b>	102.3	-	99.0	0.3	102.8	-0.1
Non-specialised stores with food beverages and tobacco predominating	102.1	-0.3	96.8	-2.5	102.7	-0.1
Specialist food stores	102.8	-	..	..	..	..
Retail sale of alcoholic drinks, other beverages and tobacco	108.3	15.5	..	..	..	..
<b>PREDOMINANTLY NON-FOOD STORES</b>	105.8	3.3	105.3	1.7	106.0	3.9
<b>Non-specialised stores</b>	107.5	4.0	86.8	1.8	109.6	4.2
<b>Textile, clothing &amp; footwear stores</b>	105.0	4.6	119.9	22.8	103.0	2.2
Retail sale of textiles	106.5	-1.3	..	..	..	..
Retail sale of clothing	105.8	4.6	130.0	27.8	103.2	2.1
Retail sale of footwear & leather goods	98.6	6.3	..	..	..	..
<b>Household goods stores</b>	106.6	5.6	117.7	7.8	101.9	4.6
Retail sale of furniture, lighting & household articles	120.8	11.1	..	..	..	..
Retail sale of electrical household appliances, radio & television goods	84.1	2.7	..	..	..	..
Retail sale of hardware, paints & glass	114.2	2.1	..	..	..	..
Retail sale of audio and video recording and equipment	62.3	-0.8	..	..	..	..
<b>Other non-food stores</b>	105.0	0.2	98.9	-5.8	110.8	5.8
Retail sale of pharmaceutical, medical, cosmetic & toilet goods <sup>3</sup>	111.1	4.1	..	..	..	..
Retail sale of books, newspapers & stationery	86.5	5.9	..	..	..	..
Retail sale of floor coverings	80.7	-27.2	..	..	..	..
Retail sale of computers and telecomms	114.9	13.4	..	..	..	..
Other retail sale in specialised stores not elsewhere classified including: jewellery; sports goods; and second-hand goods	107.1	-0.9	..	..	..	..
<b>NON-STORE RETAIL</b>	139.2	11.3	132.9	0.9	143.1	18.0
Retail sale via mail order houses	148.1	14.2	..	..	..	..
Non-store retail excluding mail order	83.7	-13.4	..	..	..	..
<b>PREDOMINANTLY AUTOMOTIVE FUEL<sup>4</sup></b>	88.0	-5.8	..	..	..	..

1 Small retailers are those with less than 100 employment

2 Large retailers are those with greater than 99 employment

3 National Health Service receipts are excluded

4 Predominantly automotive fuel also includes sale of fuel by supermarkets

# CPSA VALUE OF RETAIL SALES AT CURRENT PRICES SEASONALLY ADJUSTED

Index 2012=100

Predominantly non-food stores

	All retailing including automotive fuel <sup>1</sup>	All retailing excluding automotive fuel <sup>1</sup>	Predominantly food stores	Total	Non-specialised stores	Textile, clothing and footwear stores	Household goods stores	Other stores	Non-store retailing	Predominantly automotive fuel <sup>1</sup>
	AGG 21	AGG 21X				AGG 1				
<b>Index numbers of sales per week</b>										
	J5C4	J468	EAQW	EAQY	EAQX	EARA	EARB	EAQZ	J5BI	JO2G
2013 Jan	99.9	100.4	101.2	98.6	101.5	101.4	96.0	95.6	108.3	95.6
Feb	101.6	101.9	101.2	101.5	102.4	102.9	99.6	100.8	110.3	99.3
Mar	101.5	101.8	103.5	98.0	100.5	99.2	92.9	98.6	117.5	99.0
Apr	99.5	99.9	98.6	100.2	101.6	99.6	95.6	103.0	107.2	96.4
May	102.3	102.9	102.9	101.2	102.1	101.6	99.6	101.3	115.3	97.9
Jun	102.5	103.4	102.6	102.3	106.6	102.3	97.4	102.8	116.8	95.4
Jul	103.9	104.5	105.8	101.2	103.4	102.0	96.8	102.2	118.1	99.1
Aug	103.5	104.0	104.0	101.1	104.5	102.1	94.0	102.8	125.5	99.2
Sep	104.4	105.2	103.7	104.7	105.1	106.2	97.2	108.1	119.0	98.5
Oct	103.1	104.3	103.8	102.7	106.8	103.4	96.3	103.9	120.0	93.7
Nov	102.7	103.9	103.8	101.6	101.3	103.7	94.9	104.3	120.6	93.3
Dec	104.6	105.8	104.3	104.4	108.2	103.6	100.9	105.0	127.5	94.7
2014 Jan	103.8	105.1	103.5	105.1	108.2	103.8	102.5	106.3	116.9	93.3
Feb	104.5	105.9	104.4	104.2	106.9	101.6	100.4	107.7	128.7	93.5
Mar	105.2	106.5	103.8	106.6	109.3	106.7	99.6	109.6	125.6	95.2
Apr	105.5	107.0	105.1	105.6	110.0	105.4	99.4	107.1	131.0	94.4
May	105.6	107.2	103.9	106.6	110.2	107.0	99.4	108.8	135.9	92.9
Jun	106.1	107.6	104.1	107.7	110.3	107.0	102.2	110.4	132.5	94.4
Jul	105.9	107.5	104.2	107.9	109.8	107.4	100.5	112.1	129.1	93.8
Aug	106.5	108.2	103.8	109.5	112.6	111.2	104.8	109.1	131.2	92.9
Sep	105.4	107.2	103.8	106.8	111.4	104.0	102.1	109.7	134.1	91.5
Oct	106.7	108.7	104.8	109.1	112.4	106.8	106.3	111.2	134.2	91.3
Nov	107.4	109.6	104.7	110.7	113.3	109.0	108.2	112.4	138.1	90.4
Dec	107.6	109.8	105.3	110.5	109.6	110.2	103.8	116.0	137.4	90.7
2015 Jan	106.7	108.9	104.7	108.8	112.9	107.8	105.1	109.7	139.4	89.7
Feb	106.7	109.1	104.1	110.0	113.8	109.5	105.9	110.8	139.7	87.8
Mar	106.2	109.2	104.2	109.8	112.9	110.6	107.0	109.1	140.5	83.6
Apr	106.8	109.4	103.6	110.9	113.1	111.9	107.4	111.0	141.1	86.3
May	107.4	109.8	104.9	110.6	113.1	111.1	107.1	110.8	140.6	88.4
Jun	107.3	109.7	104.1	110.2	113.5	112.9	106.4	108.1	145.8	88.9
Jul	107.5	110.2	103.8	111.1	116.1	110.9	109.9	109.0	149.0	86.8
Aug	106.8	109.5	102.8	111.2	115.1	113.7	106.7	109.5	145.4	86.2
Sep	108.1	110.8	105.1	111.1	116.2	111.0	110.5	108.4	150.1	87.3
Oct	107.4	109.9	103.2	110.9	115.8	109.3	109.1	110.4	150.8	88.8
Nov	108.9	111.4	104.0	113.0	118.9	111.7	113.0	110.4	152.7	90.3
<b>Revision to index numbers</b>										
2013 Jan	-	-	-	-	-0.1	0.1	-	-0.1	-	-0.1
Feb	-0.1	-0.1	-0.1	-	-0.1	-0.1	-0.1	-	0.1	-0.1
Mar	-	-	-	-	-	-	-0.1	-	-	-
Apr	-	-	-	-	-	0.1	-0.2	-	0.1	-
May	-	0.1	0.1	-	0.1	-	-	-	0.1	-
Jun	0.1	-	-	0.1	0.1	-	0.1	-	0.2	0.3
Jul	0.1	0.1	-	0.1	0.2	0.1	-	0.2	0.1	0.1
Aug	0.1	-	-	0.1	0.2	-0.1	0.4	0.1	-0.4	0.2
Sep	-	-	-	-	0.2	-0.1	0.1	-0.1	0.3	0.1
Oct	-	-	-	0.1	0.2	-	0.2	-	-0.4	0.1
Nov	-	-	-	-0.2	-0.8	-	-0.4	0.1	-0.1	-0.3
Dec	-	-0.1	-	-	-	-	-0.1	-0.1	-0.1	-0.1
2014 Jan	-	-	-	-	-	0.2	-	-0.1	-	-0.1
Feb	-	-	-0.1	-	-	-	-	-	0.3	-0.1
Mar	-	-	-0.1	-	-	0.1	-	-	0.1	-0.1
Apr	-	-	-	-	0.1	-	-0.2	-	0.1	-0.1
May	0.1	-	0.1	-	0.1	0.1	-	-	0.1	-
Jun	-	-	-0.1	-	0.2	-	-	-0.1	0.2	0.3
Jul	-	0.1	-	0.2	0.3	0.1	0.1	0.3	0.1	0.1
Aug	0.1	-	-0.1	0.2	0.3	-0.1	0.5	0.2	-0.3	0.2
Sep	0.1	0.1	-	-	0.4	-0.1	-	-0.2	0.5	0.1
Oct	-	-	-	0.1	0.5	-	0.3	-0.1	-0.4	0.2
Nov	-0.2	-0.2	0.1	-0.4	-1.2	-	-0.6	-	-0.4	-0.4
Dec	-0.1	-0.1	-0.1	-0.1	-0.1	-	-0.1	-0.1	-0.1	-0.2
2015 Jan	-	-	-0.1	-	-	0.1	-0.1	-0.2	-0.2	-0.1
Feb	-	-0.1	-	-	-0.1	-	-0.1	-	-	-0.1
Mar	-	-	-	-	0.1	0.1	-	-0.1	-0.2	-
Apr	-	-0.1	-	-	0.1	-	-0.1	-	-0.2	-
May	0.1	-	0.2	-	0.1	-	-0.1	-	-0.2	-
Jun	0.1	0.1	-	0.2	0.2	-	0.1	0.4	-0.2	0.3
Jul	0.1	0.1	-	-	0.3	-	0.1	-0.2	-0.3	0.2
Aug	0.2	0.2	0.1	0.4	0.6	0.5	0.6	0.2	-0.8	0.3
Sep	0.2	0.1	-	0.4	0.4	0.2	0.3	0.7	-0.8	0.8
Oct	0.3	0.2	-	0.4	0.6	-0.1	-0.2	0.8	0.9	1.0

1 Predominantly automotive fuel also includes sale of fuel by supermarkets

# CPSA1 RETAIL SALES INDEX: VALUE SEASONALLY ADJUSTED PERCENTAGE CHANGE ON SAME MONTH A YEAR EARLIER

Index 2012=100

Predominantly non-food stores

	All retailing including automotive fuel <sup>1</sup>	All retailing excluding automotive fuel <sup>1</sup>	Predominantly food stores	Predominantly non-food stores							Predominantly automotive fuel <sup>1</sup>
	AGG 21	AGG 21X		AGG 1	Total	Non-specialised stores	Textile, clothing and footwear stores	Household goods stores	Other stores	Non-store retailing	
				AGG 12	47.19	AGG 5	AGG 7	AGG 13	AGG 14	47.30	
<b>Percentage change on same month a year earlier</b>											
2013 Jan	J5BS	J3MK	IDIF	IDIG	IDIE	IDIK	IDIL	IDIH	J5B2	JO3E	
Feb	2.7	3.6	2.0	-0.8	5.8	1.5	-2.6	-5.8	13.3	-10.0	
Mar	0.3	1.4	2.0	3.5	7.8	3.6	-	3.1	16.8	-3.8	
Apr	0.6	1.1	4.1	-3.9	-0.7	-3.0	-9.6	-2.7	20.4	-7.2	
May	2.9	3.3	-0.2	1.1	1.0	1.3	-6.0	6.2	10.1	-3.3	
Jun	3.3	3.5	3.2	1.8	0.6	3.1	-2.3	4.3	15.2	-0.3	
Jul	4.2	4.3	3.0	1.8	5.2	3.4	-4.9	2.6	20.3	1.4	
Aug	3.2	3.4	5.8	1.2	2.2	2.3	-3.6	2.8	15.7	3.3	
Sep	3.2	4.1	3.0	0.5	4.8	1.6	-4.5	-0.1	29.4	0.9	
Oct	2.5	3.6	2.5	3.9	3.6	4.1	-1.4	7.5	17.4	-4.1	
Nov	2.3	3.1	3.2	2.2	6.6	1.2	-1.8	3.1	15.7	-6.0	
Dec	4.5	5.5	3.1	1.4	0.9	5.8	-5.2	2.0	15.5	-4.1	
2014 Jan	3.9	4.7	3.8	5.4	7.8	4.1	3.9	6.0	18.0	-3.2	
Feb	2.8	3.9	2.3	6.7	6.6	2.3	6.8	11.2	8.0	-2.4	
Mar	3.7	4.6	3.2	2.7	4.3	-1.3	0.7	6.9	16.6	-5.9	
Apr	6.1	7.1	0.4	8.8	8.7	7.5	7.2	11.2	6.9	-3.8	
May	3.2	4.2	6.5	5.4	8.2	5.9	4.0	4.0	22.2	-2.0	
Jun	3.6	4.1	1.0	5.3	8.0	5.3	-0.1	7.4	17.8	-5.1	
Jul	2.0	2.9	1.5	5.3	3.5	4.6	5.0	7.4	13.5	-1.0	
Aug	2.9	4.1	-1.5	6.5	6.2	5.3	3.8	9.7	9.3	-5.3	
Sep	0.9	1.9	-0.1	8.3	7.7	8.9	11.6	6.1	4.5	-6.3	
Oct	3.5	4.2	0.1	2.0	6.0	-2.1	5.1	1.5	12.5	-7.1	
Nov	4.7	5.6	1.0	6.2	5.2	3.3	10.4	7.0	11.8	-2.5	
Dec	2.9	3.8	0.8	9.0	11.8	5.1	14.0	7.8	14.5	-3.1	
2015 Jan	2.8	3.6	1.0	5.9	1.4	6.3	2.9	10.5	7.7	-4.2	
Feb	2.1	3.1	1.2	3.5	4.3	3.9	2.5	3.2	19.2	-3.9	
Mar	0.9	2.5	-0.3	5.6	6.5	7.8	5.6	2.9	8.6	-6.1	
Apr	1.2	2.3	0.3	3.0	3.3	3.7	7.4	-0.4	11.9	-12.3	
May	1.7	2.5	-1.4	5.1	2.9	6.1	8.0	3.6	7.7	-8.7	
Jun	1.1	1.9	1.0	3.7	2.6	3.9	7.8	1.8	3.5	-4.8	
Jul	1.5	2.5	-	2.3	3.0	5.5	4.1	-2.1	10.0	-5.8	
Aug	0.3	1.1	-0.3	3.0	5.7	3.3	9.3	-2.8	15.4	-7.5	
Sep	2.6	3.4	-1.0	1.6	2.2	2.3	1.7	0.4	10.8	-7.2	
Oct	0.7	1.1	1.2	4.1	4.3	6.8	8.2	-1.2	12.0	-4.5	
Nov	1.4	1.6	-1.5	1.6	3.0	2.3	2.7	-0.7	12.4	-2.8	
Dec	1.4	1.6	-0.6	2.1	5.0	2.5	4.4	-1.8	10.6	-0.2	
<b>Revision to percentage change on same month a year earlier</b>											
2013 Jan	-	-	-	-	-	0.1	-	-0.1	0.1	-	
Feb	-	-	-	-	-	-	-	-0.1	0.1	-	
Mar	-	-	-	-	-	-	-	-	-	-	
Apr	-	-	-	-	-	-	-	-	-	-	
May	-	-	-	-	0.1	-	-	-	-	-	
Jun	-	-	-	-	-	-	-	-0.1	-	-	
Jul	-	-	-	0.1	-	-	-	0.2	-	-	
Aug	0.1	-	-	0.1	0.1	-0.1	0.1	0.1	-0.1	0.1	
Sep	-	-	-	-	0.1	-	-	-0.1	0.1	-	
Oct	-	-	-	-	0.1	-	0.1	-	-	0.1	
Nov	-0.1	-0.1	-	-0.1	-0.3	-	-0.1	-	-0.1	-0.2	
Dec	-0.1	-	-	-	-	-	-	-0.1	-	-0.1	
2014 Jan	-	-	-	-	-	-	-	-	-	-	
Feb	-	-	-	-	-	-	-	-	-	-0.1	
Mar	-	-	-	-	-	-	-	-	-	-	
Apr	-	-	-	-	-	-	-	0.1	-	-	
May	-	-	-	-	0.1	-	-	-	-	-	
Jun	-	-	-	-	0.1	-	-	-0.1	-	-	
Jul	-	-	-	-	-	-	-	0.1	-	0.1	
Aug	-	0.1	-	0.1	-	-	0.2	0.1	0.1	0.1	
Sep	-	-	-	-	0.1	-	-	-0.1	0.2	-	
Oct	-	-	-	-	0.2	0.1	0.1	-0.1	-	0.1	
Nov	-	-	-	-0.1	-0.3	-	-0.1	-0.1	-0.3	-0.2	
Dec	-0.1	-	-	-	-	-0.1	-	-	-0.1	-	
2015 Jan	-	-	-	-	-	-	-0.1	-	-0.2	-	
Feb	-	-	-	-	-	-	-	-	-0.2	-	
Mar	-0.1	-	-	-	-	-	-	-	-0.2	-	
Apr	-	-	-	-	0.1	-	-	-	-0.2	-	
May	-	0.1	0.2	-0.1	-	-	-	-	-0.2	0.1	
Jun	-	0.1	-	0.1	0.1	-	-	0.5	-0.3	0.1	
Jul	-	-	0.1	-0.2	-	-	-	-0.5	-0.3	0.1	
Aug	0.1	0.1	0.1	0.2	0.2	0.6	-	-	-0.4	0.1	
Sep	0.2	0.1	-	0.4	-	0.4	0.2	0.8	-1.0	0.9	
Oct	0.2	0.2	-	0.2	0.1	-0.1	-0.4	0.8	1.0	0.8	

<sup>1</sup> Predominantly automotive fuel also includes sale of fuel by supermarkets

# CPSA2 RETAIL SALES INDEX: VALUE SEASONALLY ADJUSTED PERCENTAGE CHANGE 3 MONTHS ON SAME PERIOD A YEAR EARLIER

Index 2012=100

Predominantly non-food stores

	All retailing including automotive fuel <sup>1</sup>	All retailing excluding automotive fuel <sup>1</sup>	Predominantly food stores	Total	Non-specialised stores	Textile, clothing and footwear stores	Household goods stores	Other stores	Non-store retailing	Predominantly automotive fuel <sup>1</sup>
	AGG 21	AGG 21X				AGG 1				
<b>Percentage change 3 months on same period a year earlier</b>										
2013 Jan	J5BY 0.7	J45L 1.9	IEAU 2.0	IEAX 0.6	IEAR 6.7	IEBJ -0.3	IEBM -1.1	IEBA -1.0	J5BA 10.8	JO6B -8.2
Feb	1.2	2.3	1.9	1.0	6.6	1.1	-1.3	-0.9	14.1	-6.9
Mar	1.0	2.1	2.8	-0.7	3.8	0.4	-4.6	-1.9	17.1	-7.0
Apr	1.1	2.0	2.1	-0.1	2.3	0.3	-5.6	1.8	16.1	-5.0
May	1.2	1.9	2.5	-0.6	0.2	0.1	-6.3	2.1	15.7	-4.0
Jun	2.3	2.7	2.1	1.6	2.5	2.6	-4.5	4.2	15.6	-0.6
Jul	3.5	3.7	3.9	1.6	2.9	3.0	-3.7	3.2	17.3	1.5
Aug	3.5	3.7	3.9	1.2	4.2	2.5	-4.4	1.8	21.6	1.8
Sep	3.5	4.0	3.7	2.0	3.6	2.8	-3.0	3.7	20.4	-0.4
Oct	3.0	3.8	2.9	2.3	4.9	2.4	-2.5	3.8	20.4	-3.2
Nov	2.7	3.7	2.9	2.6	3.7	3.7	-2.7	4.4	16.3	-4.7
Dec	3.2	4.2	3.4	3.2	5.3	3.7	-0.7	3.9	16.6	-4.3
2014 Jan	3.7	4.5	3.1	4.6	5.5	4.1	2.1	6.4	13.8	-3.3
Feb	3.8	4.7	3.1	5.0	6.4	1.9	3.9	7.8	14.0	-3.8
Mar	3.4	4.4	1.8	6.2	6.7	3.1	5.1	9.7	9.7	-4.1
Apr	4.1	5.1	3.1	5.8	7.2	4.2	4.1	7.6	14.3	-3.9
May	4.3	5.2	2.4	6.7	8.3	6.3	3.9	7.7	14.8	-3.7
Jun	4.2	5.0	2.8	5.3	6.3	5.2	3.1	6.3	17.4	-2.6
Jul	3.0	3.8	0.4	5.7	5.7	5.0	3.0	8.1	13.5	-3.7
Aug	2.9	3.7	-	6.6	5.6	6.1	6.6	7.7	9.3	-4.0
Sep	1.9	2.9	-0.5	5.3	6.6	3.5	6.7	5.4	9.0	-6.3
Oct	2.3	3.3	0.3	5.2	6.3	2.9	8.7	4.6	9.7	-5.5
Nov	2.8	3.7	0.6	5.4	7.5	1.7	9.4	5.1	12.9	-4.5
Dec	3.6	4.4	0.9	6.9	5.6	5.0	8.5	8.6	11.0	-3.4
2015 Jan	3.4	4.2	1.0	6.0	5.2	5.2	5.8	7.3	13.5	-3.7
Feb	2.7	3.5	0.7	5.0	3.8	6.0	3.5	5.9	11.8	-4.7
Mar	1.9	3.0	0.4	4.0	4.6	5.0	5.2	1.8	13.4	-7.8
Apr	1.4	2.6	-0.4	4.4	4.1	5.7	7.0	1.8	9.5	-9.3
May	1.2	2.4	-	3.9	2.9	4.5	7.7	1.5	7.9	-8.9
Jun	1.3	2.2	-0.2	3.6	2.8	5.2	6.4	0.8	7.3	-6.4
Jul	1.4	2.2	0.2	3.0	3.7	4.3	6.8	-1.1	9.6	-6.0
Aug	1.0	1.8	-0.4	2.3	3.6	3.8	4.9	-1.6	11.9	-6.8
Sep	1.5	2.4	-	3.0	4.1	4.3	6.5	-1.2	12.7	-6.3
Oct	1.3	2.0	-0.3	2.5	3.3	4.0	4.5	-0.6	11.7	-4.8
Nov	1.6	2.1	-0.2	2.7	4.1	4.0	5.3	-1.2	11.7	-2.7
<b>Revision to percentage change 3 months on same period a year earlier</b>										
2013 Jan	-	-	-	-	-0.1	-	-	-	-	-
Feb	-	-	-	-	-	-	-	-	0.1	-0.1
Mar	-	-	-	-	-	0.1	-	-	-	-
Apr	-	-	-	-	-	-	-	-	-	-
May	-	-	-	-	-	-	-	-	0.1	-
Jun	-	-	-	-	0.1	-	-	-	-	-
Jul	0.1	-	-	-	0.1	-	-	-	-	0.1
Aug	-	-	-	-	0.1	-	-	-	-	-
Sep	-	-	-	-	0.1	-	0.1	0.1	-	-
Oct	0.1	0.1	-	-	0.1	-0.1	-	-	-	-
Nov	-	-	-	-	-	-	-	-0.1	-	-
Dec	-	-	-	-	-0.1	-	-	-	-	-
2014 Jan	-	-	-	-0.1	-	0.1	-0.1	-	-	-0.1
Feb	-	-	-	-	-	-	-	-0.1	-	-
Mar	-	-	-	-	-	-	-0.1	-	-	-
Apr	-	-	-	-	-	-	-	-	-	-
May	0.1	-	-	-	-	-	-	-	0.1	-
Jun	-	-	-	-	0.1	-	-	-	-	-
Jul	-	-	-	-	0.1	-	-	-	-	-
Aug	-	-	-	-	-	-	-	-	-	0.1
Sep	0.1	0.1	-	-	0.1	-	0.1	0.1	0.1	0.1
Oct	-	0.1	-	-	0.1	-	0.1	-	0.1	0.1
Nov	-0.1	-	-	-	-	-	-0.1	-0.1	-	-
Dec	-0.1	-0.1	-	-0.1	-0.1	-	-	-	-0.1	-0.1
2015 Jan	-0.1	-0.1	-	-	-0.2	-	-0.1	-	-0.2	-0.1
Feb	-	-0.1	-	-	-	-	-	-	-0.1	-0.1
Mar	-	-0.1	-	-	-	-	-	-	-0.2	-
Apr	-	-	-	-	-	-	-	-	-0.3	-
May	-	-	0.1	-	-	-	-	-	-0.2	-
Jun	-	-	-	0.1	-	-	-	0.1	-0.2	-
Jul	-	-	0.1	-	-	-	-	0.1	-0.3	0.1
Aug	0.1	-	0.1	0.1	0.1	0.2	-	-	-0.3	-
Sep	-	-	-	0.2	0.1	0.3	0.1	0.2	-0.6	0.3
Oct	0.2	0.1	0.1	0.2	0.2	0.3	-	0.5	-0.2	0.6

1 Predominantly automotive fuel also includes sale of fuel by supermarkets

# CPSA3 RETAIL SALES INDEX: VALUE SEASONALLY ADJUSTED PERCENTAGE CHANGE ON PREVIOUS MONTH

Index 2012=100

Predominantly non-food stores

	All retailing including automotive fuel <sup>1</sup>	All retailing excluding automotive fuel <sup>1</sup>	Predominantly food stores	Total	Non-specialised stores	Textile, clothing and footwear stores	Household goods stores	Other stores	Non-store retailing	Predominantly automotive fuel <sup>1</sup>
	AGG 21	AGG 21X	AGG 1	AGG 12	47.19	AGG 5	AGG 7	AGG 13	AGG 14	47.30
<b>Percentage change on previous month</b>										
2013 Jan	J5BT -0.1	J45X 0.1	IEAS 0.7	IEAV -0.5	IEAP 1.2	IEBH 1.9	IEBK -1.2	IEAY -3.5	J5B3 0.2	JO69 -2.2
Feb	1.8	1.5	-	3.0	0.9	1.5	3.8	5.4	1.9	3.9
Mar	-0.2	-0.1	2.2	-3.5	-1.8	-3.6	-6.7	-2.2	6.5	-0.4
Apr	-1.9	-1.9	-4.7	2.3	1.0	0.4	2.9	4.5	-8.8	-2.6
May	2.8	3.0	4.3	1.0	0.5	2.0	4.1	-1.7	7.6	1.6
Jun	0.1	0.5	-0.2	1.1	4.4	0.7	-2.2	1.5	1.3	-2.6
Jul	1.4	1.1	3.1	-1.0	-3.1	-0.3	-0.6	-0.6	1.1	3.9
Aug	-0.4	-0.4	-1.7	-0.1	1.1	0.1	-3.0	0.6	6.3	-
Sep	0.9	1.1	-0.2	3.6	0.6	4.1	3.4	5.1	-5.1	-0.7
Oct	-1.2	-0.8	-	-1.9	1.7	-2.6	-0.9	-3.9	0.6	-4.9
Nov	-0.4	-0.5	0.1	-1.1	-5.2	0.3	-1.4	0.4	0.5	-0.4
Dec	1.8	1.9	0.5	2.7	6.8	-0.1	6.3	0.7	5.8	1.5
2014 Jan	-0.7	-0.7	-0.8	0.7	0.1	0.2	1.6	1.2	-8.3	-1.5
Feb	0.7	0.7	0.9	-0.9	-1.2	-2.1	-2.1	1.3	10.0	0.2
Mar	0.7	0.6	-0.6	2.3	2.3	5.0	-0.7	1.8	-2.4	1.8
Apr	0.3	0.4	1.2	-1.0	0.6	-1.2	-0.2	-2.2	4.4	-0.8
May	-	0.2	-1.1	1.0	0.2	1.5	-	1.5	3.7	-1.6
Jun	0.5	0.4	0.2	1.0	-	0.1	2.8	1.5	-2.5	1.6
Jul	-0.2	-0.1	-	0.1	-0.5	0.3	-1.7	1.6	-2.6	-0.6
Aug	0.5	0.7	-0.3	1.5	2.5	3.5	4.3	-2.7	1.6	-1.0
Sep	-1.0	-1.0	-	-2.5	-1.0	-6.4	-2.6	0.6	2.2	-1.5
Oct	1.3	1.4	0.9	2.2	0.9	2.7	4.1	1.3	0.1	-0.2
Nov	0.7	0.9	-0.1	1.5	0.8	2.1	1.8	1.1	3.0	-1.0
Dec	0.2	0.2	0.6	-0.2	-3.2	1.0	-4.0	3.2	-0.5	0.3
2015 Jan	-0.9	-0.9	-0.6	-1.5	3.0	-2.1	1.3	-5.5	1.4	-1.1
Feb	-	0.2	-0.6	1.1	0.8	1.5	0.8	1.0	0.2	-2.1
Mar	-0.4	-	0.1	-0.1	-0.8	1.0	1.0	-1.5	0.6	-4.8
Apr	0.5	0.3	-0.6	1.0	0.2	1.2	0.4	1.7	0.5	3.2
May	0.6	0.4	1.2	-0.3	-	-0.7	-0.2	-0.2	-0.4	2.5
Jun	-0.1	-0.2	-0.7	-0.3	0.4	1.6	-0.7	-2.4	3.7	0.5
Jul	0.2	0.5	-0.3	0.8	2.2	-1.8	3.3	0.9	2.2	-2.3
Aug	-0.6	-0.6	-1.0	0.1	-0.9	2.5	-2.9	0.4	-2.4	-0.7
Sep	1.2	1.2	2.2	-0.1	1.0	-2.4	3.6	-1.0	3.3	1.3
Oct	-0.6	-0.9	-1.7	-0.3	-0.4	-1.5	-1.2	1.8	0.4	1.7
Nov	1.4	1.4	0.8	1.9	2.7	2.2	3.5	-	1.3	1.7
<b>Revision to percentage change on previous month</b>										
2013 Jan	-	-	-	-	-	0.1	-	-0.1	-	-
Feb	-	-	-	-	-0.1	-0.1	-0.1	0.1	0.2	-
Mar	-	-	-	-	0.1	0.1	0.1	-	-0.1	-
Apr	0.1	-	-	-	-	-	-0.1	-	-	0.1
May	-	0.1	0.1	-	0.1	-	0.1	-0.1	-	-
Jun	-	-	-	0.1	-	-	0.1	-	0.1	0.3
Jul	-	0.1	-	0.1	-	-	-0.1	0.2	-0.1	-0.3
Aug	-	-	-	0.1	-	-0.1	0.3	-0.1	-0.4	-
Sep	-	-	0.1	-0.1	0.1	-	-0.3	-0.3	0.5	-0.1
Oct	-	-	-0.1	0.1	0.1	0.2	0.1	0.1	-0.7	-
Nov	-0.1	-0.1	0.1	-0.3	-1.0	-	-0.6	0.1	0.3	-0.4
Dec	-	-	-	0.1	0.8	-	0.4	-0.2	0.1	0.2
2014 Jan	0.1	-	-	-	0.1	0.1	-	-	0.1	-
Feb	-	-	-	-	-	-0.1	-	0.1	0.1	-
Mar	-	-	-	-	0.1	0.1	0.1	-	-0.1	-
Apr	-	-	-	-	-	-0.1	-0.1	0.1	0.1	0.1
May	-	-	0.1	0.1	-	-	0.1	-0.1	-	-
Jun	-	-	-0.1	-	-	-	0.1	-0.1	-	0.3
Jul	-	0.1	-	0.1	-	-	-	0.4	-0.1	-0.2
Aug	-	-	-	-	-	-0.2	0.5	-0.1	-0.3	0.1
Sep	-	-	-	-0.2	0.1	-	-0.4	-0.4	0.6	-0.1
Oct	-	-	-0.1	0.2	0.1	0.2	0.3	0.1	-0.7	0.1
Nov	-0.2	-0.1	0.2	-0.4	-1.5	-	-0.8	0.1	0.1	-0.7
Dec	0.1	0.1	-0.2	0.2	1.0	-0.1	0.5	-0.1	0.2	0.2
2015 Jan	-	-	-	0.1	0.1	0.2	0.1	-0.1	-0.1	0.1
Feb	-	-	-	-	-	-0.3	-	0.1	0.1	0.1
Mar	0.1	-	-	0.1	0.1	0.1	-	-	-0.1	0.1
Apr	-	-	-	-	-	-	-0.1	-	-	-
May	0.1	0.1	0.2	-	0.1	-0.1	0.1	-	-	0.1
Jun	-	-0.1	-0.2	0.2	0.1	-	0.1	0.4	-	0.3
Jul	-	-	-	-0.2	-	-	-	-0.5	-0.1	-0.1
Aug	0.2	0.1	-	0.4	0.2	0.4	0.5	0.3	-0.3	0.1
Sep	-	-	-	-	-0.1	-0.2	-0.3	0.4	0.1	0.6
Oct	0.1	-	-	-0.1	0.1	-0.2	-0.3	0.1	1.0	0.2

<sup>1</sup> Predominantly automotive fuel also includes sale of fuel by supermarkets

# CPSA4 RETAIL SALES INDEX: VALUE SEASONALLY ADJUSTED PERCENTAGE CHANGE 3 MONTHS ON PREVIOUS 3 MONTHS

Index 2012=100

Predominantly non-food stores

	All retailing including automotive fuel <sup>1</sup>	All retailing excluding automotive fuel <sup>1</sup>	Predominantly food stores	Total	Non-specialised stores	Textile, clothing and footwear stores	Household goods stores	Other stores	Non-store retailing	Predominantly automotive fuel <sup>1</sup>
	AGG 21	AGG 21X	AGG 1	AGG 12	47.19	AGG 5	AGG 7	AGG 13	AGG 14	47.30
<b>Percentage change 3 months on previous 3 months</b>										
2013 Jan	J5BX -0.7	J45K -0.3	IEAT -0.1	IEAW -1.4	IEAQ 0.2	IEBI -1.9	IEBL -0.6	IEAZ -2.3	J5B9 6.2	JO6A -3.4
Feb	-0.3	-	0.1	-0.8	0.6	0.3	-1.3	-2.6	5.6	-2.5
Mar	0.7	0.9	1.5	-0.6	1.1	1.1	-2.4	-2.2	6.5	-0.2
Apr	0.9	0.8	0.5	0.5	0.7	0.8	-1.9	1.7	4.8	1.4
May	0.7	0.7	0.9	-	-	-1.1	-1.8	2.3	4.4	0.3
Jun	0.5	0.7	-0.6	2.1	2.2	0.2	1.6	4.2	0.8	-1.6
Jul	1.9	2.3	2.3	1.9	2.7	1.5	2.1	1.5	4.1	-1.0
Aug	2.0	2.3	2.2	2.0	3.6	2.1	0.4	1.8	5.5	-0.2
Sep	2.4	2.4	2.9	1.2	0.7	2.4	-1.5	2.2	6.6	2.5
Oct	0.9	1.0	0.1	1.3	1.2	2.1	-2.0	2.9	4.0	-0.1
Nov	0.3	0.6	-0.2	1.5	-0.5	2.4	0.1	2.9	-	-2.3
Dec	-0.4	0.2	-0.4	0.5	1.2	-0.1	1.6	-0.2	1.9	-5.0
2014 Jan	-	0.4	0.1	0.8	0.7	-0.4	4.1	0.1	0.3	-3.5
Feb	0.8	1.0	0.3	1.4	3.2	-1.5	5.3	0.6	3.5	-1.6
Mar	0.9	1.0	-0.1	2.3	2.4	0.6	3.3	3.3	0.2	0.1
Apr	1.3	1.4	0.5	1.6	2.4	1.0	-	2.8	5.3	0.7
May	1.1	1.2	0.2	1.6	1.9	3.2	-1.8	2.2	5.1	0.4
Jun	1.2	1.4	0.4	1.2	1.8	2.2	-0.4	1.0	7.9	-0.1
Jul	0.8	0.9	-0.3	1.8	1.2	2.3	1.1	2.0	3.4	-0.7
Aug	0.7	0.8	-0.2	1.9	0.9	1.9	3.0	1.8	0.5	-0.5
Sep	0.1	0.3	-0.4	1.2	1.0	0.7	2.0	1.3	-1.1	-1.4
Oct	0.2	0.5	0.1	0.9	1.8	-	3.4	-0.4	0.5	-2.0
Nov	0.2	0.6	0.3	0.4	1.3	-1.8	2.7	0.4	3.3	-2.8
Dec	1.3	1.7	1.0	2.0	0.3	1.4	3.4	2.9	3.8	-2.0
2015 Jan	1.1	1.4	0.8	1.6	-0.3	1.9	1.3	2.7	3.8	-1.7
Feb	0.6	0.8	0.4	1.0	-0.3	2.6	-0.4	1.3	2.5	-1.8
Mar	-0.7	-0.3	-0.6	-0.5	1.4	0.5	0.2	-3.2	2.4	-4.5
Apr	-0.7	-0.2	-0.9	0.1	1.3	1.4	1.1	-2.4	1.6	-5.1
May	-0.3	0.1	-0.5	0.5	1.0	1.8	2.2	-2.0	1.5	-4.0
Jun	0.6	0.5	-0.1	0.9	0.1	2.4	0.8	-	2.1	1.4
Jul	0.8	0.6	0.3	0.4	0.8	1.0	0.8	-0.9	3.4	2.8
Aug	0.4	0.3	-0.6	0.4	1.5	1.3	0.4	-1.3	4.2	1.8
Sep	0.3	0.5	-0.2	0.6	2.2	-0.2	2.1	-0.8	3.9	-1.2
Oct	0.1	0.2	-0.5	0.4	1.3	-0.4	1.1	0.1	2.5	-0.8
Nov	0.9	0.8	0.5	0.7	1.8	-1.6	3.1	0.8	3.1	1.5
<b>Revision to percentage change 3 months on previous 3 months</b>										
2013 Jan	-0.1	-	-	-0.1	-0.3	0.1	-0.2	0.1	0.2	-0.1
Feb	-	-	-	-	-	-	-	-0.1	0.1	-0.1
Mar	-	0.1	-	-	0.1	-	0.1	-0.1	0.2	-0.1
Apr	0.1	-	-	-	0.1	-	0.1	-	0.1	0.1
May	0.1	-	0.1	-	0.1	-	-	-	-	0.1
Jun	0.1	-	-	0.1	0.1	-	-	0.1	-	0.2
Jul	0.1	0.1	-	0.1	0.1	-	0.1	-	-	0.2
Aug	-	-	-	0.1	0.2	-	0.2	0.1	-0.1	0.2
Sep	-	-	-	-	0.1	-0.1	0.1	0.1	-	-
Oct	-	-	-0.1	-	0.1	-0.1	0.2	-0.1	-0.2	-
Nov	-	-	0.1	-0.1	-0.3	-	-0.1	-0.1	-	-0.2
Dec	-0.1	-	-	-0.1	-0.4	-	-0.3	-	-0.2	-0.2
2014 Jan	-0.1	-0.1	0.1	-0.2	-0.5	0.1	-0.3	-	0.1	-0.3
Feb	-	-	-	-	-	-	-	-	0.1	-0.1
Mar	-	-	-	-	0.1	0.1	-	-	0.2	-
Apr	-	-	-	-	0.3	-	0.1	-	0.1	0.1
May	-	-	0.1	-	0.2	-	-	0.1	-	0.1
Jun	-	0.1	-	-	0.1	-0.1	-	0.1	-	0.2
Jul	0.1	-	-	0.1	0.1	-	0.2	-	-	0.2
Aug	0.1	-	-	0.1	0.1	-	0.3	0.1	-	0.3
Sep	-	-	-	0.1	0.2	-0.1	0.3	0.1	-	0.1
Oct	-	-	-	0.1	0.2	-0.1	0.3	-0.1	-0.2	0.1
Nov	-0.1	-	-	-0.2	-0.3	-	-0.3	-0.2	-	-0.2
Dec	-0.1	-0.1	-	-0.2	-0.5	-	-0.3	-0.1	-0.3	-0.3
2015 Jan	-0.1	-0.1	-	-0.2	-0.7	0.1	-0.5	-	-0.1	-0.5
Feb	-	-0.1	-	-	0.1	-	-	-	-	-0.2
Mar	0.1	0.1	-	0.1	0.2	-	0.1	-0.1	0.1	-
Apr	0.1	0.1	-	0.1	0.4	-0.1	0.1	0.1	0.1	0.2
May	-	-	0.1	-	0.1	-	-	0.1	-	0.2
Jun	0.1	-	0.1	0.1	0.1	-0.1	-	0.2	-	0.3
Jul	0.1	0.1	0.1	0.1	0.1	-	0.1	0.1	-	0.3
Aug	0.1	0.1	-0.1	0.2	0.2	0.2	0.3	0.1	-0.2	0.3
Sep	0.1	0.1	-	0.2	0.2	0.2	0.4	0.1	-0.3	0.5
Oct	0.1	0.1	-0.1	0.2	0.2	0.2	0.2	0.4	-0.1	0.6

<sup>1</sup> Predominantly automotive fuel also includes sale of fuel by supermarkets



# KPSA CHAINED VOLUME OF RETAIL SALES SEASONALLY ADJUSTED

Index 2012=100

## Predominantly non-food stores

	All retailing including automotive fuel <sup>1</sup>	All retailing excluding automotive fuel <sup>1</sup>	Predominantly food stores	Total	Non-specialised stores	Textile, clothing and footwear stores	Household goods stores	Other stores	Non-store retailing	Predominantly automotive fuel <sup>1</sup>
	AGG 21	AGG 21X				AGG 1				
<b>Index numbers of sales per week</b>										
2013 Jan	J5EK 99.0	J467 99.4	EAPT 98.8	EAPV 98.9	EAPU 101.6	EAPX 100.8	EAPY 96.6	EAPW 96.8	J5DZ 108.1	JO5A 95.6
Feb	100.6	101.0	99.0	101.8	102.4	102.4	100.2	102.0	109.4	97.3
Mar	99.8	100.0	100.5	97.5	100.1	97.5	93.4	98.7	114.6	98.4
Apr	98.9	99.2	96.1	100.8	102.0	99.0	97.4	104.1	109.9	96.5
May	101.4	101.5	99.6	101.2	102.1	100.2	100.9	101.9	117.0	100.3
Jun	101.7	102.2	99.8	102.6	106.7	101.0	99.1	103.8	116.8	98.1
Jul	102.6	102.9	102.3	101.2	103.4	100.2	98.3	102.8	118.5	100.8
Aug	102.1	102.4	100.2	101.3	104.3	100.5	95.0	104.6	126.4	99.8
Sep	102.8	103.3	99.9	104.7	105.0	104.8	98.5	108.5	118.5	98.9
Oct	101.9	102.6	99.7	103.0	106.8	101.8	97.5	105.6	119.7	96.5
Nov	101.2	101.9	99.7	101.6	101.1	101.2	96.1	106.1	119.4	96.0
Dec	104.1	105.1	101.8	105.4	110.8	103.5	101.5	106.6	126.3	96.8
2014 Jan	102.1	103.1	98.7	106.0	108.4	102.1	103.8	109.7	114.3	94.7
Feb	103.4	104.3	100.5	104.9	106.9	100.5	101.0	110.5	128.1	96.1
Mar	103.9	104.2	98.8	106.8	109.1	105.0	100.5	111.2	124.4	101.3
Apr	105.0	105.9	101.9	106.0	110.0	103.1	101.8	109.3	132.9	98.3
May	104.9	105.9	100.3	107.3	110.5	105.5	101.0	111.4	136.9	97.3
Jun	105.3	106.0	100.5	107.9	110.4	103.9	103.9	113.1	131.6	99.7
Jul	105.3	106.2	100.7	108.6	110.2	106.0	102.2	114.6	128.8	98.3
Aug	106.1	107.1	100.3	110.5	113.2	109.2	107.1	112.4	131.3	98.8
Sep	105.1	106.1	100.5	107.9	112.4	102.4	104.8	112.6	133.9	97.5
Oct	106.9	108.0	101.3	111.0	113.8	105.6	109.7	115.4	134.6	98.4
Nov	107.9	109.1	101.6	112.5	115.2	107.4	112.1	116.0	139.3	98.6
Dec	108.5	109.2	102.5	111.8	111.3	106.9	107.1	120.0	139.2	103.5
2015 Jan	108.5	108.7	102.0	111.0	114.7	105.6	109.0	115.2	141.1	106.7
Feb	109.2	109.5	102.2	112.3	116.2	107.5	110.4	115.7	143.0	106.9
Mar	108.4	109.4	102.0	112.1	115.3	108.7	112.4	112.9	144.3	100.7
Apr	109.4	110.2	101.9	113.7	115.6	111.6	111.7	116.1	145.3	103.3
May	109.7	110.6	103.0	113.4	115.8	109.8	112.6	115.9	145.1	103.5
Jun	109.7	110.4	102.4	112.9	116.2	111.2	111.3	113.4	149.7	104.4
Jul	110.2	111.2	102.5	114.1	118.9	108.9	115.7	115.0	152.8	102.7
Aug	109.9	110.6	101.5	114.3	118.1	111.8	112.1	115.8	149.8	104.6
Sep	111.9	112.3	103.8	115.0	119.8	110.4	116.5	115.5	154.8	108.6
Oct	111.4	111.5	102.4	114.6	119.1	108.1	115.2	117.4	154.8	110.5
Nov	113.3	113.4	103.2	117.4	123.2	111.1	119.9	118.2	157.7	112.7
<b>Revision to index numbers</b>										
2013 Jan	-	-	-	-	-	-	0.1	-	0.1	-0.1
Feb	-	-	-	-0.1	-	-	-	-0.1	-0.1	-0.1
Mar	-	-	-	-	-	0.1	-	-	-	-
Apr	-	-	-	-	0.1	-	-	-	-	-
May	-	-	-	-0.1	-	-	-	-0.1	-	-
Jun	-	-	-	0.1	0.1	-	-	0.1	-	0.1
Jul	-	0.1	-	0.1	0.2	-	-	0.2	-	0.1
Aug	-	-	-	0.1	0.1	-0.1	0.1	0.2	0.1	0.2
Sep	0.1	-	0.1	0.1	0.3	-	0.1	-0.1	0.2	0.1
Oct	0.1	0.1	-	0.1	0.3	-	0.1	-	-0.2	0.2
Nov	-0.2	-0.1	-0.1	-0.3	-0.8	-0.1	-0.3	-	-	-0.5
Dec	-0.1	-	-	-0.1	-0.1	-	-0.1	-0.1	-0.1	-0.2
2014 Jan	-	-	-	-	-	-	-	0.1	-	-0.1
Feb	-	-	-	-	-	-	-0.1	-0.1	-	-
Mar	-	-	-	-	-	-	-	-0.1	-	-
Apr	-	-	-	-	0.1	-	-	-0.1	-	-
May	-0.1	-0.1	-	-	0.1	-	-	-0.1	-	0.1
Jun	0.1	-	-	-	0.2	-	-	0.1	0.1	0.1
Jul	0.1	0.1	-	0.2	0.2	-	-	0.6	-0.1	0.2
Aug	0.1	0.1	-	0.2	0.2	-0.1	0.2	0.4	0.3	0.2
Sep	0.1	0.1	0.1	-	0.4	-	0.1	-0.2	0.4	0.2
Oct	0.1	0.1	-	0.2	0.5	0.1	0.4	-	-0.3	0.2
Nov	-0.3	-0.3	-	-0.5	-1.3	-0.2	-0.6	-0.1	-0.2	-0.7
Dec	-0.1	-0.1	-	-0.1	-0.1	-	-0.2	-0.2	-0.1	-0.2
2015 Jan	-	-0.1	-0.1	-	-0.1	0.1	-	-	-0.2	-0.1
Feb	-0.1	-0.1	-	-	-	-	-	-0.1	-0.2	-0.1
Mar	-0.1	-0.1	-	-	-	-	-0.1	-0.2	-0.3	0.1
Apr	-0.1	-0.1	-	-	0.1	-	-	-	-0.3	-
May	-	0.1	0.1	-	0.2	-0.1	-	-0.1	-0.3	0.1
Jun	0.2	0.2	-	0.4	0.2	-	0.1	1.1	-0.4	0.2
Jul	0.1	0.1	0.1	-	0.2	0.1	0.1	-0.2	-0.5	0.3
Aug	0.2	0.2	0.1	0.4	0.5	0.5	0.2	0.6	-0.4	0.4
Sep	0.4	0.2	0.1	0.6	0.5	0.4	0.3	1.2	-0.8	1.1
Oct	0.5	0.4	0.1	0.6	0.6	0.1	-0.1	1.3	1.1	1.2

<sup>1</sup> Predominantly automotive fuel also includes sale of fuel by supermarkets

# KPSA1 RETAIL SALES INDEX: VOLUME SEASONALLY ADJUSTED PERCENTAGE CHANGE ON SAME MONTH A YEAR EARLIER

Index 2012=100

Predominantly non-food stores

	All retailing including automotive fuel <sup>1</sup>	All retailing excluding automotive fuel <sup>1</sup>	Predominantly food stores	Total	Non-specialised stores	Textile, clothing and footwear stores	Household goods stores	Other stores	Non-store retailing	Predominantly automotive fuel <sup>1</sup>
	AGG 21	AGG 21X	AGG 1	AGG 12	47.19	AGG 5	AGG 7	AGG 13	AGG 14	47.30
<b>Percentage change on same month a year earlier</b>										
2013 Jan	J5EB -1.4	J45U -0.4	IDOB -2.1	IDOC -0.4	IDOA 6.0	IDOG 1.1	IDOH -2.0	IDOD -4.5	J5DK 11.8	JO4C -9.0
Feb	1.5	2.3	-1.3	4.1	8.3	3.7	0.8	4.2	16.1	-4.7
Mar	-0.9	-	1.0	-3.5	-0.4	-3.6	-8.3	-2.1	19.0	-7.4
Apr	-	0.1	-3.4	2.1	1.5	1.8	-4.5	7.5	11.8	-0.7
May	1.8	1.8	-0.4	1.9	0.6	1.9	-1.1	5.0	17.3	1.1
Jun	1.4	1.5	-0.4	1.2	4.6	0.5	-3.5	3.0	18.2	0.6
Jul	2.2	2.4	2.1	0.8	2.0	-	-2.2	2.8	15.5	1.0
Aug	1.5	1.8	-0.6	0.5	4.4	-0.1	-3.7	1.6	28.8	-0.4
Sep	1.9	2.6	-0.7	3.9	3.7	2.6	-0.1	8.0	16.7	-2.7
Oct	1.9	2.4	-	2.9	6.6	0.2	0.4	4.9	16.3	-2.2
Nov	1.3	1.5	0.4	0.8	0.5	1.5	-4.5	3.8	15.0	-0.7
Dec	5.2	5.6	2.8	6.4	10.1	4.3	3.9	7.8	19.2	1.6
2014 Jan	3.2	3.7	-0.1	7.2	6.7	1.2	7.5	13.3	5.8	-1.0
Feb	2.8	3.3	1.5	3.0	4.3	-1.9	0.8	8.3	17.1	-1.3
Mar	4.0	4.2	-1.7	9.5	9.1	7.8	7.6	12.7	8.5	2.9
Apr	6.2	6.7	6.1	5.2	7.9	4.1	4.5	5.0	20.9	1.9
May	3.5	4.4	0.7	6.0	8.2	5.2	0.1	9.3	17.0	-3.0
Jun	3.5	3.7	0.7	5.2	3.4	2.9	4.8	9.0	12.6	1.7
Jul	2.6	3.3	-1.6	7.3	6.6	5.8	4.0	11.4	8.7	-2.5
Aug	3.9	4.5	0.1	9.0	8.5	8.6	12.7	7.5	3.8	-1.0
Sep	2.3	2.7	0.6	3.1	7.0	-2.3	6.4	3.7	13.0	-1.5
Oct	4.9	5.3	1.6	7.7	6.6	3.7	12.4	9.3	12.4	2.0
Nov	6.6	7.1	1.9	10.7	14.0	6.1	16.6	9.3	16.7	2.7
Dec	4.2	3.9	0.7	6.0	0.4	3.2	5.5	12.6	10.2	6.9
2015 Jan	6.2	5.5	3.4	4.7	5.9	3.4	5.0	5.0	23.5	12.7
Feb	5.7	5.0	1.8	7.1	8.7	7.0	9.2	4.7	11.6	11.3
Mar	4.4	5.0	3.2	4.9	5.7	3.5	11.9	1.6	16.0	-0.6
Apr	4.2	4.1	-	7.3	5.1	8.2	9.7	6.2	9.3	5.1
May	4.6	4.4	2.6	5.7	4.8	4.2	11.5	4.1	6.0	6.4
Jun	4.2	4.1	1.9	4.6	5.3	7.0	7.1	0.3	13.8	4.7
Jul	4.6	4.6	1.8	5.0	7.9	2.7	13.2	0.3	18.6	4.4
Aug	3.6	3.3	1.1	3.5	4.4	2.5	4.7	3.0	14.1	5.9
Sep	6.4	5.8	3.3	6.6	6.6	7.8	11.1	2.6	15.6	11.4
Oct	4.2	3.2	1.1	3.2	4.7	2.4	5.1	1.8	15.0	12.3
Nov	5.0	3.9	1.6	4.4	6.9	3.5	6.9	1.9	13.2	14.3
<b>Revision to percentage change on same month a year earlier</b>										
2013 Jan	-	-	-	-	-	-	-	-	-	-
Feb	-	-	-	-	0.1	-	-	-	0.1	-
Mar	-	-	-	-	-	-	-	-	-	-
Apr	-	-	-	-	0.1	-	0.1	-0.1	-	-
May	-	-0.1	-	-	-	-	-	-	-	-
Jun	-	-	-	-	0.1	-	-	0.1	-	0.1
Jul	-	-	-	0.1	0.1	-	-	0.1	-	0.1
Aug	-	-	-	-	-	-	0.1	0.2	0.1	0.1
Sep	-	0.1	0.1	-	0.1	-	-	-0.1	0.1	0.1
Oct	-	-	-	-	0.1	-	0.1	-	-	0.1
Nov	-0.1	-0.1	-	-0.1	-0.3	-0.1	-0.1	-0.1	-0.1	-0.2
Dec	-	-0.1	-	-0.1	-	-	-0.1	-0.1	-	-
2014 Jan	-	-	-	-	-	-	-	-	-	-0.1
Feb	-	-	-	-	-	-	-	-0.1	0.1	-
Mar	-	-	-	-	-	-	-	-	-	-
Apr	-	-	-	-	0.1	-	-	-	-	-
May	-	-	-	-	-	-	-	-	-	-
Jun	-	-	-	-	-	0.1	-	0.1	-	0.1
Jul	-	0.1	-	0.1	-	-	-	0.2	-	-
Aug	-	-	-	-	0.1	-0.1	-	0.2	-	0.1
Sep	0.1	-	-	-	0.1	-	-	-0.1	0.1	-
Oct	-	0.1	-	-	0.2	-	0.1	-	-0.1	0.1
Nov	-0.1	-0.1	-	-0.2	-0.3	-0.1	-0.2	-0.1	-0.1	-0.2
Dec	-	-	-	-	-0.1	-	-0.1	-0.1	-	-
2015 Jan	-0.1	-	-	-0.1	-	-	-	-0.1	-0.2	-
Feb	-	-	-	-	-	-	-0.1	-	-0.2	-
Mar	-	-0.1	-	-0.1	0.1	-	-	-	-0.3	-
Apr	-0.1	-0.1	-	-	-	-	-	-	-0.3	-
May	0.1	0.1	0.1	-	-	-	0.1	-	-0.2	0.1
Jun	0.1	0.1	-	0.3	-	-	-	0.9	-0.3	0.1
Jul	-0.1	-0.1	0.1	-0.2	-	-	0.1	-0.7	-0.3	0.1
Aug	0.1	0.1	-	0.3	0.3	0.6	0.1	0.1	-0.5	0.1
Sep	0.2	0.1	-	0.6	-	0.4	0.2	1.3	-1.0	0.9
Oct	0.4	0.2	0.1	0.3	0.1	-	-0.4	1.2	1.1	1.0

<sup>1</sup> Predominantly automotive fuel also includes sale of fuel by supermarkets

# KPSA2 RETAIL SALES INDEX: VOLUME SEASONALLY ADJUSTED PERCENTAGE CHANGE 3 MONTHS ON SAME PERIOD A YEAR EARLIER

Index 2012=100

Predominantly non-food stores

	All retailing including automotive fuel <sup>1</sup>	All retailing excluding automotive fuel <sup>1</sup>	Predominantly food stores	Total	Non-specialised stores	Textile, clothing and footwear stores	Household goods stores	Other stores	Non-store retailing	Predominantly automotive fuel <sup>1</sup>
	AGG 21	AGG 21X	AGG 1	AGG 12	47.19	AGG 5	AGG 7	AGG 13	AGG 14	47.30
<b>Percentage change 3 months on same period a year earlier</b>										
2013 Jan	J5EH -0.7	J45S 0.4	IEFB -1.3	IEFE 0.9	IEEY 6.5	IEFQ -0.4	IEFT -0.6	IEFH -0.3	J5DS 10.0	JO6E -9.0
Feb	-0.3	0.7	-1.4	1.3	6.6	0.6	-0.7	-	13.1	-7.6
Mar	-0.3	0.6	-0.7	-0.2	4.1	0.1	-3.6	-1.0	15.9	-7.1
Apr	0.1	0.7	-1.1	0.5	2.7	0.3	-4.4	2.7	15.9	-4.6
May	0.2	0.6	-0.8	-0.1	0.5	-0.3	-4.9	3.0	16.2	-2.8
Jun	1.1	1.2	-1.3	1.7	2.4	1.3	-3.1	5.0	16.0	0.4
Jul	1.8	1.9	0.4	1.3	2.6	0.8	-2.3	3.5	17.1	0.9
Aug	1.7	1.9	0.3	0.9	3.7	0.1	-3.2	2.5	20.5	0.4
Sep	1.9	2.3	0.2	1.9	3.4	0.9	-1.8	4.4	19.9	-0.9
Oct	1.8	2.3	-0.5	2.6	4.8	1.0	-1.1	5.1	20.2	-1.9
Nov	1.7	2.2	-0.2	2.6	3.6	1.5	-1.3	5.8	16.0	-2.0
Dec	3.0	3.4	1.2	3.6	6.0	2.2	0.2	5.7	17.0	-0.3
2014 Jan	3.3	3.7	1.1	5.0	6.2	2.5	2.6	8.4	13.3	-
Feb	3.7	4.2	1.4	5.6	7.2	1.4	4.2	9.7	13.8	-0.2
Mar	3.3	3.7	-0.3	6.7	6.9	2.6	5.6	11.4	9.8	0.2
Apr	4.3	4.7	1.6	6.1	7.2	3.6	4.5	8.9	14.8	1.3
May	4.5	5.0	1.4	7.1	8.4	5.9	4.3	9.2	14.9	0.8
Jun	4.3	4.8	2.3	5.5	6.2	4.0	3.2	7.8	16.4	0.3
Jul	3.2	3.8	-	6.1	5.8	4.5	3.1	9.8	12.7	-1.1
Aug	3.3	3.8	-0.2	7.0	6.0	5.5	6.9	9.2	8.6	-0.4
Sep	2.9	3.4	-0.2	6.2	7.4	3.5	7.6	7.2	8.8	-1.6
Oct	3.6	4.1	0.8	6.3	7.3	2.9	10.2	6.6	9.9	-0.2
Nov	4.4	4.9	1.3	6.8	8.9	2.1	11.4	7.1	14.0	0.9
Dec	5.2	5.3	1.3	7.9	6.3	4.3	11.0	10.5	12.8	4.1
2015 Jan	5.6	5.4	2.0	6.9	6.0	4.2	8.4	9.0	16.5	7.5
Feb	5.4	4.8	1.9	5.9	4.6	4.4	6.4	7.7	15.0	10.1
Mar	5.4	5.2	2.9	5.5	6.6	4.6	8.7	3.6	17.3	7.2
Apr	4.7	4.8	1.8	6.3	6.4	6.0	10.4	3.9	12.5	4.7
May	4.4	4.5	2.0	5.9	5.2	5.1	11.1	3.7	10.7	3.3
Jun	4.3	4.2	1.5	5.7	5.1	6.5	9.2	3.2	10.0	5.3
Jul	4.4	4.3	2.1	5.1	6.0	4.8	10.3	1.5	12.7	5.1
Aug	4.1	4.0	1.6	4.4	5.8	4.3	8.2	1.1	15.3	5.0
Sep	5.0	4.7	2.2	5.1	6.3	4.5	9.7	2.0	16.0	7.5
Oct	4.9	4.2	1.9	4.6	5.3	4.4	7.2	2.5	15.0	10.0
Nov	5.3	4.4	2.1	4.8	6.1	4.8	7.9	2.1	14.7	12.6
<b>Revision to percentage change 3 months on same period a year earlier</b>										
2013 Jan	-	-0.1	-	-	-0.1	-	-0.1	-	-0.1	-0.1
Feb	-0.1	-	-	-	-	-	-	-	-	-
Mar	-	-	-	-	-	-	-	-0.1	0.1	-
Apr	-	-	-	-	-	-	-	-0.1	0.1	-
May	-	-	-	-	-	-	-	-	-	-
Jun	-	-	-	-	-	-	-	-	-	0.1
Jul	-	-	-	-	0.1	0.1	-	-	-	0.1
Aug	-	0.1	-	0.1	-	-	-	0.1	-	0.1
Sep	-	0.1	-	-	0.1	-0.1	0.1	-	-	-
Oct	-	-	-	0.1	0.1	-	-	0.1	0.1	-
Nov	-	-	-	-0.1	-	-	-	-	-	-0.1
Dec	-	-	-	-	-0.1	-	-	-	-0.1	-
2014 Jan	-0.1	-0.1	-	-0.1	-	-	-	-	-	-0.1
Feb	-	-	-	-	-	-	-	-	-	-
Mar	-	-	-	-	-	-	-	-	0.1	-
Apr	-	-	-	-	-	-	-	-	-	-
May	-	-	-	-	-	0.1	0.1	-	-	-
Jun	-	-	-	0.1	-	-	-	-	-	-
Jul	-	-	-	-	-	-	-	0.1	-0.1	-
Aug	-	-	-	-	0.1	-	-	0.1	-	0.1
Sep	0.1	-	-	-	0.1	-	0.1	0.1	0.1	0.1
Oct	-	0.1	0.1	-	0.1	0.1	0.1	0.1	0.1	0.1
Nov	-	-	-	-0.1	-0.1	-	-	-0.1	-	-
Dec	-	-	-	-0.1	-0.1	-	-	-0.1	-0.1	-0.1
2015 Jan	-0.1	-	-	-0.1	-0.1	-	-0.1	-0.1	-0.1	-0.1
Feb	-	-	-0.1	-	-	-	-	-0.1	-0.2	-
Mar	-0.1	-	-	-	-	-	-0.1	-0.1	-0.2	-
Apr	-0.1	-	-	-	-	-	-	-0.1	-0.3	-
May	-	-0.1	-	-	-	-0.1	-	-0.1	-0.2	0.1
Jun	-	0.1	-	0.1	-	-	-	0.3	-0.2	-
Jul	-	-	0.1	0.1	0.1	-	-	0.2	-0.3	0.1
Aug	-	-	-	0.2	0.1	0.2	0.1	0.1	-0.4	0.1
Sep	0.1	0.1	0.1	0.2	0.1	0.3	0.1	0.3	-0.7	0.4
Oct	0.3	0.1	-	0.4	0.1	0.3	-0.1	0.9	-0.2	0.7

<sup>1</sup> Predominantly automotive fuel also includes sale of fuel by supermarkets

# KPSA3 RETAIL SALES INDEX: VOLUME SEASONALLY ADJUSTED PERCENTAGE CHANGE ON PREVIOUS MONTH

Index 2012=100

Predominantly non-food stores

	All retailing including automotive fuel <sup>1</sup>	All retailing excluding automotive fuel <sup>1</sup>	Predominantly non-food stores							Predominantly automotive fuel <sup>1</sup>
	AGG 21	AGG 21X	Predominantly food stores	Total	Non-specialised stores	Textile, clothing and footwear stores	Household goods stores	Other stores	Non-store retailing	
			AGG 1	AGG 12	47.19	AGG 5	AGG 7	AGG 13	AGG 14	47.30
<b>Percentage change on previous month</b>										
	J5EC	J45W	IEEZ	IEFC	IEEW	IEFO	IEFR	IEFF	J5DL	JO6C
2013 Jan	–	–0.1	–0.2	–0.2	0.9	1.6	–1.2	–2.1	1.9	0.3
Feb	1.6	1.6	0.2	3.0	0.8	1.6	3.8	5.4	1.3	1.8
Mar	–0.8	–1.0	1.5	–4.3	–2.3	–4.8	–6.8	–3.3	4.8	1.0
Apr	–1.0	–0.8	–4.4	3.4	1.9	1.6	4.3	5.5	–4.1	–1.9
May	2.5	2.3	3.7	0.5	0.2	1.2	3.6	–2.1	6.5	4.0
Jun	0.4	0.7	0.2	1.3	4.5	0.8	–1.8	1.8	–0.2	–2.2
Jul	0.9	0.6	2.5	–1.3	–3.1	–0.8	–0.8	–0.9	1.5	2.8
Aug	–0.5	–0.4	–2.0	0.1	1.0	0.3	–3.3	1.7	6.7	–1.0
Sep	0.6	0.8	–0.4	3.3	0.6	4.3	3.7	3.8	–6.3	–0.9
Oct	–0.9	–0.7	–0.1	–1.5	1.7	–2.8	–1.0	–2.7	1.0	–2.5
Nov	–0.6	–0.7	–	–1.4	–5.3	–0.6	–1.4	0.5	–0.3	–0.5
Dec	2.9	3.2	2.1	3.8	9.6	2.3	5.6	0.4	5.8	0.9
2014 Jan	–1.9	–1.9	–3.1	0.5	–2.2	–1.4	2.3	2.9	–9.5	–2.2
Feb	1.2	1.2	1.8	–1.0	–1.4	–1.6	–2.7	0.8	12.1	1.4
Mar	0.5	–0.1	–1.6	1.8	2.1	4.6	–0.5	0.6	–2.9	5.4
Apr	1.1	1.6	3.1	–0.7	0.8	–1.8	1.2	–1.7	6.9	–2.9
May	–	0.1	–1.6	1.2	0.5	2.3	–0.7	1.9	3.0	–1.1
Jun	0.3	0.1	0.2	0.6	–0.1	–1.5	2.9	1.5	–3.9	2.5
Jul	–	0.2	0.2	0.6	–0.1	2.0	–1.6	1.3	–2.1	–1.4
Aug	0.8	0.8	–0.4	1.7	2.7	3.0	4.8	–1.9	1.9	0.5
Sep	–0.9	–0.9	0.1	–2.3	–0.7	–6.2	–2.1	0.2	2.0	–1.4
Oct	1.7	1.7	0.8	2.8	1.2	3.2	4.6	2.5	0.5	1.0
Nov	1.0	1.1	0.3	1.4	1.3	1.7	2.3	0.5	3.5	0.2
Dec	0.6	0.1	0.9	–0.7	–3.4	–0.5	–4.5	3.4	–0.1	5.0
2015 Jan	–	–0.4	–0.4	–0.7	3.1	–1.2	1.7	–4.0	1.4	3.1
Feb	0.7	0.7	0.2	1.2	1.2	1.8	1.3	0.4	1.3	0.2
Mar	–0.7	–0.1	–0.2	–0.2	–0.7	1.1	1.9	–2.4	0.9	–5.9
Apr	0.9	0.7	–0.1	1.5	0.3	2.7	–0.7	2.8	0.7	2.7
May	0.3	0.3	1.0	–0.3	0.2	–1.6	0.8	–0.1	–0.1	0.2
Jun	–0.1	–0.2	–0.5	–0.5	0.4	1.2	–1.1	–2.2	3.2	0.8
Jul	0.5	0.7	0.1	1.1	2.3	–2.1	3.9	1.4	2.1	–1.6
Aug	–0.3	–0.5	–1.0	0.2	–0.7	2.7	–3.1	0.7	–2.0	1.9
Sep	1.8	1.6	2.2	0.6	1.4	–1.3	3.9	–0.3	3.3	3.8
Oct	–0.5	–0.8	–1.3	–0.4	–0.6	–2.1	–1.1	1.7	–	1.7
Nov	1.7	1.7	0.8	2.5	3.4	2.8	4.1	0.6	1.9	1.9
<b>Revision to percentage change on previous month</b>										
2013 Jan	0.1	–	–	0.1	–	–	–	0.1	–	0.1
Feb	–	–	–	–	–	–	–	–0.1	–	–
Mar	–	–	–	–	–	0.1	–	–	0.1	–
Apr	–	–	–	–	–	–0.1	–	0.1	–	–
May	–	–	–	–	0.1	–	–	–0.1	–	0.1
Jun	0.1	–	–	–	0.1	–	–	0.1	–	0.1
Jul	0.1	–	–	0.1	0.1	–	–	0.2	–	0.1
Aug	–	–	0.1	–0.1	0.1	–0.1	0.1	–0.1	0.2	–
Sep	–0.1	–0.1	–	–	0.1	0.1	–	–0.3	–	–0.1
Oct	–	–	–	0.1	–	0.1	0.1	0.1	–0.4	–
Nov	–0.2	–0.2	–0.1	–0.4	–1.0	–0.1	–0.4	–	0.1	–0.7
Dec	0.1	0.1	–	0.2	0.9	0.1	0.3	–0.2	–	0.4
2014 Jan	0.1	–	–	0.1	–	–	0.1	0.2	0.1	0.1
Feb	–	–	–	–	–	–	–	–0.1	–	–
Mar	–	–	–	–	–	0.1	–	–	–	–
Apr	–	–	–	–	0.1	–	–	–	0.1	–
May	–	–	–	–	0.1	–	0.1	–	–	–
Jun	–	0.1	–	0.1	0.1	–	0.1	0.2	–	0.1
Jul	–	–	–	0.1	0.1	–	–	0.4	–0.1	0.1
Aug	0.1	–	–	–0.1	–	–0.2	0.1	–0.1	0.2	0.1
Sep	–	–	–0.1	–0.1	0.2	0.1	–	–0.5	0.1	–0.1
Oct	–	–	–	0.1	–	0.2	0.2	0.1	–0.6	0.1
Nov	–0.3	–0.3	–0.1	–0.5	–1.5	–0.3	–0.8	–0.1	0.1	–0.9
Dec	0.2	0.2	–	0.3	1.0	0.2	0.3	–0.2	0.1	0.6
2015 Jan	0.1	0.1	–	0.1	–	–	0.1	0.2	–0.1	0.1
Feb	–	–0.1	–	–	–	–0.1	–	–0.1	–	–
Mar	0.1	–	–	–	0.1	–	0.1	–	–0.1	–
Apr	–	–	–	–	0.1	–	–	0.1	–	–
May	0.1	0.1	0.1	–	0.1	–	–	–	–	0.1
Jun	0.1	0.1	–0.1	0.3	0.1	–	0.1	0.9	–	0.1
Jul	–0.1	–0.2	0.1	–0.3	–	–	–	–1.1	–	0.1
Aug	0.1	0.2	–	0.4	0.2	0.4	0.1	0.6	–	0.1
Sep	0.1	0.1	–0.1	0.1	–0.1	–0.1	0.1	0.5	–0.3	0.6
Oct	0.1	0.1	–	–0.1	0.1	–0.3	–0.3	0.1	1.3	–

<sup>1</sup> Predominantly automotive fuel also includes sale of fuel by supermarkets

# KPSA4 RETAIL SALES INDEX: VOLUME SEASONALLY ADJUSTED PERCENTAGE CHANGE 3 MONTHS ON PREVIOUS 3 MONTHS

Index 2012=100

Predominantly non-food stores

	All retailing including automotive fuel <sup>1</sup>	All retailing excluding automotive fuel <sup>1</sup>	Predominantly food stores	Total	Non-specialised stores	Textile, clothing and footwear stores	Household goods stores	Other stores	Non-store retailing	Predominantly automotive fuel <sup>1</sup>
	AGG 21	AGG 21X	AGG 1	AGG 12	47.19	AGG 5	AGG 7	AGG 13	AGG 14	47.30
<b>Percentage change 3 months on previous 3 months</b>										
	J5EG	J45R	IEFA	IEFD	IEEX	IEFP	IEFS	IEFG	J5DR	JO6D
2013 Jan	-1.2	-0.8	-1.3	-1.0	0.4	-1.6	0.1	-2.0	5.0	-4.4
Feb	-0.8	-0.5	-1.0	-0.7	0.8	-0.5	-0.7	-1.9	4.9	-3.2
Mar	0.2	0.2	0.2	-0.7	0.8	-	-2.0	-1.3	6.3	0.4
Apr	0.5	0.3	-0.4	0.3	0.4	-0.4	-1.6	2.1	5.3	1.7
May	0.5	0.3	-0.1	-0.2	-0.2	-1.9	-1.2	2.2	5.8	2.4
Jun	0.9	0.9	-0.9	2.4	2.6	0.1	2.8	4.2	3.4	1.1
Jul	2.1	2.1	1.9	1.9	2.9	1.0	2.8	1.5	5.2	2.2
Aug	2.1	2.3	1.9	2.1	3.6	1.8	0.7	2.4	5.6	1.1
Sep	1.8	1.8	2.1	0.9	0.4	1.9	-1.8	2.2	5.4	1.5
Oct	0.4	0.6	-0.6	1.4	1.0	2.0	-2.3	3.4	3.3	-1.2
Nov	-0.1	0.1	-1.0	1.4	-0.6	2.1	-0.1	3.0	-1.0	-2.2
Dec	-	0.4	-0.2	0.9	2.2	0.2	1.3	0.6	1.0	-3.3
2014 Jan	0.3	0.6	0.2	1.4	1.7	-0.2	3.8	1.1	-1.0	-2.6
Feb	1.2	1.5	0.5	2.2	4.3	-0.6	4.8	1.8	2.9	-1.4
Mar	0.5	0.5	-1.3	2.3	1.5	0.4	3.2	4.1	-0.2	1.0
Apr	1.4	1.2	0.2	1.4	1.4	0.7	0.3	2.6	6.7	3.1
May	1.3	1.0	-0.1	1.2	0.9	2.4	-1.1	1.7	6.8	3.4
Jun	1.9	2.0	1.7	1.2	1.9	1.4	0.5	0.8	9.7	1.1
Jul	1.1	1.3	0.2	1.9	1.5	1.9	1.4	2.4	3.3	-0.2
Aug	1.0	1.1	0.3	2.1	1.3	1.5	3.3	2.4	-0.2	-0.1
Sep	0.4	0.5	-0.4	1.7	1.5	1.4	2.3	1.6	-1.5	-0.4
Oct	0.7	0.9	0.2	1.6	2.4	0.4	4.4	0.3	0.7	-0.4
Nov	0.9	1.1	0.5	1.2	2.2	-1.2	4.0	1.0	3.9	-0.9
Dec	2.2	2.2	1.3	2.6	1.1	1.0	4.5	3.7	4.8	2.3
2015 Jan	2.2	1.9	1.4	1.9	0.4	1.1	2.1	3.5	4.9	4.9
Feb	2.1	1.4	1.2	1.3	0.2	1.7	0.1	2.4	3.8	7.6
Mar	0.8	0.4	0.2	-	1.9	0.7	1.2	-2.4	3.7	4.0
Apr	0.6	0.6	-	0.8	1.9	2.5	2.1	-2.2	3.1	0.4
May	0.4	0.8	-	1.2	1.5	3.1	3.3	-2.0	2.7	-3.0
Jun	0.8	1.0	0.3	1.4	0.4	3.3	1.0	0.5	2.8	-0.6
Jul	0.8	0.9	0.6	0.7	1.1	0.8	1.3	-0.1	3.5	0.2
Aug	0.7	0.6	-0.1	0.6	1.8	0.7	0.6	-0.2	4.0	1.5
Sep	1.0	1.0	0.2	1.1	2.7	-0.5	2.8	0.4	3.9	1.7
Oct	1.2	0.8	-	1.1	1.8	0.1	1.5	1.3	2.7	4.2
Nov	2.1	1.5	1.0	1.7	2.5	-0.7	3.8	2.0	3.3	6.3
<b>Revision to percentage change 3 months on previous 3 months</b>										
2013 Jan	-0.1	-0.1	-	-0.1	-0.3	-	-0.1	-	-	-0.2
Feb	-	-	-	-	0.1	-	-	-0.1	-	-
Mar	-	-	-	-	0.2	0.1	0.1	-	-	-
Apr	0.1	-	-	-	0.2	-	-	-0.1	-	0.1
May	-	-	-	-	0.1	-	-	-	0.1	-
Jun	-	-	-	-	0.1	-	-	-	0.1	0.1
Jul	-	-	-	0.1	0.2	-	-	0.1	-	0.1
Aug	-	0.1	0.1	0.1	0.1	-	0.1	0.2	-	0.2
Sep	0.1	-	-	-	0.1	-	-	0.1	0.1	0.1
Oct	-	-	-	0.1	0.1	-	0.1	-	-	-
Nov	-0.1	-0.1	-0.1	-0.1	-0.2	-	-0.1	-0.2	-0.1	-0.2
Dec	-0.1	-0.1	-	-0.2	-0.4	-	-0.2	-0.1	-0.2	-0.3
2014 Jan	-0.1	-0.1	-	-0.1	-0.5	-	-0.2	-	-	-0.3
Feb	-	-	-0.1	-	0.1	-	-0.1	-0.1	-	-
Mar	-	-	-	-	0.1	0.1	-	-	0.2	0.1
Apr	-	-	-	0.1	0.2	0.1	0.1	-0.1	-	0.3
May	-	-	-	0.1	0.1	-	0.1	-	-	0.1
Jun	-	-	-	0.1	0.1	-	-	-	0.1	0.1
Jul	0.1	0.1	-	0.1	0.1	-	-	0.3	-	0.1
Aug	0.1	0.1	-	0.2	0.2	-0.1	0.1	0.4	-	0.2
Sep	0.1	0.1	-	0.1	0.1	-	0.1	0.2	0.2	0.1
Oct	-	0.1	0.1	-	0.1	-	0.1	-0.1	0.1	0.1
Nov	-0.1	-0.1	-	-0.2	-0.3	-	-0.1	-0.4	-0.1	-0.3
Dec	-0.2	-0.2	-0.1	-0.2	-0.6	-	-0.2	-0.4	-0.3	-0.5
2015 Jan	-0.3	-0.2	-	-0.3	-0.8	-0.1	-0.4	-0.1	-0.2	-0.6
Feb	-	-0.1	-	-	0.1	0.1	-0.1	-	-0.1	-
Mar	0.1	-	-	0.1	0.3	0.1	0.1	0.1	-	0.2
Apr	0.1	-	-	0.2	0.5	0.1	0.2	-	-0.1	0.3
May	0.1	-	-	0.1	0.1	-	0.1	0.1	-0.1	0.2
Jun	0.1	0.1	-	0.2	0.1	-	0.1	0.4	-	0.2
Jul	0.1	0.1	0.1	0.2	0.1	0.1	0.1	0.3	-0.1	0.2
Aug	0.2	0.1	-	0.3	0.2	0.2	0.1	0.5	-0.1	0.2
Sep	0.1	0.1	-	0.2	0.2	0.3	0.2	0.2	-0.2	0.5
Oct	0.3	0.2	-	0.3	0.2	0.3	0.1	0.6	0.2	0.7

<sup>1</sup> Predominantly automotive fuel also includes sale of fuel by supermarkets

# ISCPNSA VALUE OF INTERNET SALES AT CURRENT PRICES NON-SEASONALLY ADJUSTED

Index 2012=100

Predominantly non-food stores

	All retailing excluding automotive fuel	Predominantly food stores	Total	Non-specialised stores	Textile, clothing and footwear stores	Household goods stores	Other stores	Non-store retailing
	AGG 21X	AGG 1	AGG 12	47.19	AGG 5	AGG 7	AGG 13	AGG 14
<b>Index numbers of sales per week</b>								
	KP5W	KP5S	KP5T	KP5R	KP5X	KP5Y	KP5U	KP5V
2013 Jan	101.8	108.7	99.2	118.4	102.2	94.9	85.3	101.5
Feb	99.5	109.7	87.8	88.1	86.9	82.7	91.5	105.8
Mar	106.4	111.5	100.3	94.7	109.5	95.0	96.1	109.7
Apr	103.2	106.5	99.4	99.7	101.1	93.2	100.6	105.3
May	104.8	111.1	100.2	98.6	103.4	87.2	104.5	106.5
Jun	105.1	109.7	100.6	122.7	102.3	83.9	93.0	107.4
Jul	104.8	108.2	101.5	109.7	105.2	83.7	101.2	106.5
Aug	103.4	99.3	96.8	102.1	94.6	84.8	102.3	110.4
Sep	108.8	109.8	106.9	114.6	114.2	87.9	103.5	110.0
Oct	118.9	115.5	116.3	136.4	117.6	87.5	117.0	122.3
Nov	148.4	124.5	144.7	190.6	142.8	103.3	139.0	159.7
Dec	172.4	133.5	179.4	264.4	173.3	124.6	160.3	179.7
2014 Jan	113.0	115.0	113.5	129.3	119.8	109.6	97.6	111.8
Feb	111.3	125.0	94.5	106.4	99.1	69.2	94.9	120.8
Mar	116.0	124.8	105.4	114.9	116.8	85.2	96.7	121.9
Apr	118.7	122.3	108.1	130.7	112.6	94.9	94.9	126.3
May	122.2	125.9	109.8	122.4	127.1	91.8	90.6	131.4
Jun	120.9	125.7	112.8	132.4	124.9	89.9	97.9	125.9
Jul	120.0	120.5	114.7	127.3	127.1	98.0	100.5	124.4
Aug	117.6	112.6	110.6	122.3	126.7	97.4	91.0	125.0
Sep	119.8	125.4	112.5	119.9	130.5	97.6	94.2	124.0
Oct	133.2	129.8	126.0	138.8	137.5	111.6	111.7	140.4
Nov	178.4	140.0	172.9	227.7	171.8	141.4	155.0	196.0
Dec	191.5	140.6	194.5	255.2	208.7	146.2	163.6	206.1
2015 Jan	134.8	134.1	125.5	144.2	136.5	125.6	100.0	142.8
Feb	128.7	137.0	107.1	116.2	107.9	107.3	100.2	144.0
Mar	130.8	141.0	116.1	129.3	126.1	108.6	99.7	139.7
Apr	136.2	133.4	119.9	135.6	131.1	114.5	99.3	150.8
May	134.1	139.9	118.8	136.6	130.0	112.3	97.2	144.8
Jun	137.8	142.4	124.2	152.3	146.6	108.1	87.6	147.7
Jul	136.7	137.0	121.4	142.3	135.0	118.5	92.9	149.3
Aug	126.8	125.8	118.4	130.8	143.4	107.7	86.3	134.2
Sep	137.5	141.7	126.3	143.2	144.3	122.9	95.7	145.3
Oct	148.9	141.6	141.5	165.8	158.9	130.9	110.4	157.5
Nov	201.0	155.9	199.8	288.9	202.0	188.1	144.8	217.3
<b>Revision to index numbers</b>								
2013 Jan	-	-	-	-	-	-	-	-
Feb	-	-	-	-	-	-	-	-
Mar	-	-	-	-	-	-	-	-
Apr	-	-	-	-	-	-	-	-
May	-	-	-	-	-	-	-	-
Jun	-	-	-	-	-	-	-	-
Jul	-	-	-	-	-	-	-	-
Aug	-	-	-	-	-	-	-	-
Sep	-	-	-	-	-	-	-	-
Oct	-	-	-	-	-	-	-	-
Nov	-	-	-	-	-	-	-	-
Dec	-	-	-	-	-	-	-	-
2014 Jan	-	-	-	-	-	-	-	-
Feb	-	-	-	-	-	-	-	-
Mar	-	-	-	-	-	-	-	-
Apr	-	-	-	-	-	-	-	-
May	-	-	-	-	-	-	-	-
Jun	-	-	-	-	-	-	-	-
Jul	-	-	-	-	-	-	-	-
Aug	-	-	-	-	-	-	-	-
Sep	-	-	-	-	-	-	-	-
Oct	-	-	-	-	-	-	-	-
Nov	-	-	-	-	-	-	0.1	-
Dec	-	-	-	-	-	-0.2	-	-
2015 Jan	-	-	-	-	-	-0.1	-	-
Feb	-0.1	-	-0.1	-	-0.1	-0.1	-	-
Mar	-	-	-	-	-	-	0.1	-
Apr	-	-	-	-	0.2	-0.2	-	-
May	-	-	-0.1	-	-0.1	-0.1	-	-
Jun	-	-	-	-	-0.1	-0.2	0.1	0.1
Jul	-	-	-0.1	-	-0.3	-0.2	-0.1	0.1
Aug	-0.2	-	-0.1	-	-0.2	-0.1	-	-0.2
Sep	-	-	0.6	0.3	0.7	0.6	0.7	-0.6
Oct	0.9	-0.2	1.5	-0.7	2.1	-0.3	3.0	0.8

# ISCPNSA1 INTERNET SALES: VALUE NON-SEASONALLY ADJUSTED PERCENTAGE CHANGE ON SAME MONTH A YEAR EARLIER

Index 2012=100

Predominantly non-food stores

	All retailing excluding automotive fuel	Predominantly food stores	Total	Non- specialised stores	Textile, clothing and footwear stores	Household goods stores	Other stores	Non-store retailing
	AGG 21X	AGG 1	AGG 12	47.19	AGG 5	AGG 7	AGG 13	AGG 14
<b>Percentage change on same month a year earlier</b>								
	KP3T	KP3P	KP3Q	KP3O	KP3U	KP3V	KP3R	KP3S
2013 Jan	12.8	24.6	5.9	33.4	10.7	-15.8	-3.3	15.0
Feb	12.9	7.0	6.8	27.2	12.6	-18.7	6.1	20.0
Mar	18.8	15.6	15.1	19.7	21.2	-1.4	14.7	22.9
Apr	13.9	5.6	10.9	16.8	18.3	-10.3	12.2	19.6
May	10.7	7.1	3.9	16.8	15.1	-12.1	-5.5	18.2
Jun	18.1	16.8	13.4	33.5	21.8	-2.5	-0.8	22.6
Jul	10.2	11.5	5.8	24.1	6.4	-9.0	2.0	13.4
Aug	21.7	10.8	9.7	29.8	6.4	2.6	5.8	36.9
Sep	17.4	13.9	15.0	30.0	20.4	-5.7	10.2	20.8
Oct	17.8	14.4	14.8	39.6	3.0	-6.7	26.9	21.5
Nov	17.5	11.6	18.3	31.9	29.9	-11.4	10.9	18.5
Dec	13.5	12.7	15.4	38.3	4.8	1.9	16.2	12.2
2014 Jan	11.0	5.8	14.4	9.2	17.2	15.5	14.4	10.1
Feb	11.9	14.0	7.6	20.7	14.0	-16.4	3.7	14.2
Mar	9.1	11.9	5.1	21.4	6.7	-10.3	0.5	11.1
Apr	15.0	14.8	8.7	31.0	11.3	1.8	-5.7	19.9
May	16.6	13.2	9.5	24.1	22.8	5.3	-13.3	23.3
Jun	14.9	14.5	12.2	8.0	22.1	7.1	5.3	17.2
Jul	14.5	11.4	13.0	16.1	20.8	17.1	-0.7	16.8
Aug	13.7	13.4	14.4	19.8	34.0	15.0	-11.1	13.3
Sep	10.1	14.2	5.2	4.6	14.3	11.0	-8.9	12.7
Oct	12.0	12.4	8.4	1.8	16.9	27.5	-4.5	14.7
Nov	20.2	12.5	19.5	19.5	20.3	36.9	11.5	22.7
Dec	11.1	5.3	8.4	-3.5	20.4	17.3	2.1	14.7
2015 Jan	19.3	16.6	10.6	11.5	13.9	14.6	2.4	27.7
Feb	15.7	9.6	13.4	9.2	8.9	55.1	5.5	19.3
Mar	12.7	12.9	10.1	12.5	7.9	27.5	3.1	14.6
Apr	14.8	9.1	11.0	3.7	16.5	20.7	4.6	19.4
May	9.7	11.1	8.2	11.6	2.3	22.3	7.3	10.3
Jun	14.0	13.3	10.1	15.0	17.4	20.3	-10.5	17.2
Jul	13.8	13.7	5.9	11.8	6.3	20.9	-7.6	20.1
Aug	7.9	11.7	7.0	6.9	13.2	10.5	-5.2	7.3
Sep	14.7	13.0	12.3	19.4	10.5	26.0	1.5	17.2
Oct	11.7	9.0	12.3	19.4	15.6	17.3	-1.2	12.2
Nov	12.7	11.4	15.6	26.9	17.5	33.1	-6.6	10.9
<b>Revision to percentage change on same month a year earlier</b>								
2013 Jan	-	-	-	-	-	-	-	-
Feb	-	-	-	-	-	-	-	-
Mar	-	-	-	-	-	-	-	-
Apr	-	-	-	-	-	-	-	-
May	-	-	-	-	-	-	-	-
Jun	-	-	-	-	-	-	-	-
Jul	-	-	-	-	-	-	-	-
Aug	-	-	-	-	-	-	-	-
Sep	-	-	-	-	-	-	-	-
Oct	-	-	-	-	-	-	-	-
Nov	-	-	-	-	-	-	-	-
Dec	-	-	-	-	-	-	-	-
2014 Jan	-	-	-	-	-	-	-	-
Feb	-	-	-	-	-	-	-	-
Mar	-	-	-	-	-	-	-	-
Apr	-	-	-	-	-	-	-	-
May	-	-	-	-	-	-	-	-
Jun	-	-	-	-	-	-	-	-
Jul	-	-	-	-	-	-	-	-
Aug	-	-	-	-	-	-	-	-
Sep	-	-	-	-	-	-	-	-
Oct	-	-	-	-	-	-	-	-
Nov	-	-	-	-	-	-	-	-
Dec	-	-	-	-	-	-0.2	0.1	-
2015 Jan	-	-	-	-	-	-0.1	-	-
Feb	-	-	-	-	-	-0.2	-	-
Mar	-0.1	-	-	-	-0.1	-	-	-
Apr	-	-	0.1	-	0.2	-0.2	-	-
May	-	-	-0.1	-	-0.1	-0.2	-	-
Jun	-	-	-	-	-	-0.2	0.1	-
Jul	-0.1	-	-0.1	-	-0.2	-0.2	-0.1	0.1
Aug	-0.1	-	-0.1	-0.1	-0.2	-0.1	-	-0.2
Sep	-0.1	-	0.5	0.2	0.5	0.7	0.7	-0.5
Oct	0.6	-0.2	1.2	-0.6	1.6	-0.3	2.7	0.6

# ISCPNSA2 INTERNET SALES: VALUE NON-SEASONALLY ADJUSTED AVERAGE WEEKLY INTERNET SALES IN POUNDS MILLION

Index 2012=100

Predominantly non-food stores

	All retailing excluding automotive fuel	Predominantly food stores	Total	Non-specialised stores	Textile, clothing and footwear stores	Household goods stores	Other stores	Non-store retailing
	AGG 21X	AGG 1	AGG 12	47.19	AGG 5	AGG 7	AGG 13	AGG 14
<b>Average weekly Internet sales in pounds million</b>								
2013 Jan	JE2J 566.9	KQ7F 94.3	KQ7G 212.5	KQ7E 49.3	KQ7J 76.8	KQ7K 32.5	KQ7H 53.8	KQ7I 260.1
Feb	554.2	95.2	188.1	36.7	65.3	28.3	57.7	270.9
Mar	592.8	96.8	214.9	39.5	82.3	32.5	60.6	281.0
Apr	575.2	92.5	213.0	41.6	76.0	31.9	63.5	269.7
May	584.0	96.5	214.7	41.1	77.8	29.9	65.9	272.9
Jun	585.8	95.3	215.4	51.1	76.9	28.7	58.6	275.1
Jul	584.0	93.9	217.4	45.7	79.1	28.7	63.9	272.7
Aug	576.2	86.2	207.3	42.6	71.1	29.0	64.6	282.7
Sep	606.2	95.3	229.0	47.8	85.9	30.1	65.3	281.9
Oct	662.6	100.3	249.1	56.8	88.4	30.0	73.8	313.3
Nov	827.0	108.1	309.9	79.4	107.4	35.4	87.7	409.0
Dec	960.4	115.9	384.4	110.2	130.3	42.7	101.1	460.2
2014 Jan	629.4	99.8	243.1	53.9	90.1	37.5	61.6	286.5
Feb	620.2	108.5	202.4	44.4	74.5	23.7	59.9	309.3
Mar	646.5	108.4	225.9	47.9	87.8	29.2	61.0	312.3
Apr	661.1	106.2	231.5	54.5	84.6	32.5	59.9	323.5
May	680.9	109.3	235.1	51.0	95.5	31.4	57.1	336.5
Jun	673.3	109.1	241.6	55.2	93.9	30.8	61.8	322.6
Jul	668.8	104.6	245.6	53.0	95.6	33.6	63.4	318.5
Aug	655.0	97.8	237.0	51.0	95.3	33.4	57.4	320.2
Sep	667.4	108.9	241.0	50.0	98.1	33.4	59.4	317.6
Oct	742.2	112.7	269.9	57.9	103.4	38.2	70.5	359.5
Nov	993.8	121.6	370.3	94.9	129.2	48.4	97.8	501.9
Dec	1 066.7	122.0	416.6	106.4	156.9	50.1	103.2	528.0
2015 Jan	751.0	116.4	268.8	60.1	102.6	43.0	63.1	365.8
Feb	717.3	118.9	229.5	48.4	81.1	36.7	63.2	368.9
Mar	728.9	122.4	248.7	53.9	94.8	37.2	62.9	357.8
Apr	759.1	115.8	256.9	56.5	98.6	39.2	62.6	386.3
May	746.9	121.4	254.5	57.0	97.7	38.4	61.3	371.0
Jun	767.8	123.6	266.0	63.5	110.3	37.0	55.2	378.2
Jul	761.4	118.9	260.0	59.3	101.5	40.6	58.6	382.4
Aug	706.5	109.2	253.7	54.5	107.8	36.9	54.4	343.7
Sep	765.8	123.0	270.6	59.7	108.5	42.1	60.3	372.2
Oct	829.3	122.9	303.0	69.1	119.5	44.8	69.6	403.3
Nov	1 120.1	135.4	428.1	120.4	151.9	64.4	91.3	556.7
<b>Revision to average weekly Internet sales in pounds million</b>								
2013 Jan	-	-	-	-	-	-	-	-
Feb	-	-	-	-	-	-	-	-
Mar	-	-	-	-	-	-	-	-
Apr	-	-	-	-	-	-	-	-
May	-	-	-	-	-	-	-	-
Jun	-	-	-	-	-	-	-	-
Jul	-	-	-	-	-	-	-	-
Aug	-	-	-	-	-	-	-	-
Sep	-	-	-	-	-	-	-	-
Oct	-	-	-	-	-	-	-	-
Nov	-	-	-	-	-	-	-	-
Dec	-	-	-	-	-	-	-	-
2014 Jan	-	-	-	-	-	-	-	-
Feb	-	-	-	-	-	-	-	-
Mar	-	-	-	-	-	-	-	-
Apr	-	-	-	-	-	-	-	-
May	-	-	-	-	-	-	-	-
Jun	-	-	-	-	-	-	-	-
Jul	-	-	-	-	-	-	-	-
Aug	-	-	-	-	-	-	-	-
Sep	-	-	-	-	-	-	-	-
Oct	-	-	-	-	-	-	-	-
Nov	-	-	-	-	-	-	0.1	-
Dec	-	-	-	-	-	-	-	-
2015 Jan	-	-	-	-	-	-	-	-
Feb	-0.1	-	-0.1	-	-0.1	-0.1	-	-
Mar	-0.1	-	-0.1	-	-0.1	-	-	-
Apr	0.1	-	0.1	-	0.2	-0.1	-	-
May	-0.1	-	-0.1	-	-0.1	-0.1	-	-
Jun	-	-	-0.1	-	-	-0.1	-	-
Jul	-	-	-0.4	-	-0.3	-	-0.1	0.3
Aug	-0.8	-	-0.2	-	-0.2	-	-	-0.6
Sep	-0.2	-	1.3	0.1	0.6	0.2	0.4	-1.5
Oct	4.9	-0.2	3.0	-0.3	1.6	-0.1	1.9	2.0



# ISCPNSA3 INTERNET SALES: VALUE NON-SEASONALLY ADJUSTED

## INTERNET SALES AS A PROPORTION OF ALL RETAILING

Index 2012=100

Predominantly non-food stores

	All retailing excluding automotive fuel	Predominantly food stores	Total	Non-specialised stores	Textile, clothing and footwear stores	Household goods stores	Other stores	Non-store retailing
	AGG 21X	AGG 1	AGG 12	47.19	AGG 5	AGG 7	AGG 13	AGG 14
<b>Internet sales as a proportion of all retailing</b>								
	J4MC	KQ77	KQ78	KQ76	KQ7B	KQ7C	KQ79	KQ7A
2013 Jan	10.5	3.6	8.8	10.3	10.9	5.9	8.0	68.3
Feb	10.0	3.5	7.7	7.8	9.6	5.3	7.6	66.6
Mar	10.3	3.4	8.6	8.1	11.4	6.2	7.8	67.2
Apr	10.1	3.4	8.2	8.5	10.2	5.8	7.8	67.5
May	9.8	3.4	8.0	8.1	9.9	5.2	8.0	66.2
Jun	9.7	3.3	7.8	9.4	9.3	5.3	6.9	65.2
Jul	9.5	3.2	7.9	8.7	9.5	5.2	7.5	64.5
Aug	9.7	3.0	7.8	8.3	8.9	5.6	7.9	66.9
Sep	10.1	3.4	8.3	9.2	10.2	5.5	7.6	67.3
Oct	10.7	3.5	8.6	9.9	10.3	5.2	8.3	67.3
Nov	12.1	3.6	9.6	11.3	11.3	6.0	8.8	70.2
Dec	11.8	3.4	9.3	11.5	10.2	6.5	8.1	73.3
2014 Jan	11.1	3.7	9.5	10.5	12.6	6.4	8.2	69.9
Feb	10.7	3.9	8.1	9.1	11.1	4.4	7.4	64.8
Mar	10.8	3.9	8.4	9.3	11.5	5.3	7.0	67.4
Apr	10.6	3.6	8.3	10.0	10.5	5.5	7.0	68.8
May	10.9	3.8	8.3	9.3	11.5	5.5	6.5	69.7
Jun	10.7	3.7	8.3	9.8	10.9	5.4	6.8	67.2
Jul	10.6	3.6	8.3	9.5	10.9	5.8	6.7	69.3
Aug	10.7	3.5	8.3	9.2	10.9	5.8	6.6	73.8
Sep	10.9	3.9	8.5	9.1	11.9	5.8	6.8	67.8
Oct	11.5	3.9	8.8	9.6	11.7	6.0	7.4	69.7
Nov	13.8	4.0	10.5	12.2	12.9	7.2	9.1	74.6
Dec	12.8	3.6	9.7	11.2	11.9	7.4	7.6	77.0
2015 Jan	12.8	4.3	10.1	11.2	13.8	7.1	8.2	74.2
Feb	12.0	4.3	8.7	9.3	11.2	6.4	7.6	71.2
Mar	11.7	4.2	8.9	10.0	12.0	6.2	7.3	69.9
Apr	12.2	4.1	8.8	10.3	11.6	6.3	7.0	75.1
May	11.7	4.1	8.6	10.1	11.3	6.3	6.8	74.7
Jun	12.0	4.2	9.0	11.0	12.0	6.3	6.2	71.7
Jul	11.8	4.1	8.6	10.1	11.3	6.5	6.4	72.2
Aug	11.4	3.9	8.7	9.6	12.1	6.3	6.3	72.1
Sep	12.1	4.3	9.2	10.4	12.2	6.8	7.0	71.1
Oct	12.7	4.3	9.7	11.2	13.3	6.9	7.4	70.0
Nov	15.2	4.5	11.9	14.7	14.8	9.2	8.6	74.4
<b>Revision to Internet sales as a proportion of all retailing</b>								
2013 Jan	-	-	-	-	-	-	-	-
Feb	-	-	-	-	-	-	-	-
Mar	-	-	-	-	-	-	-	-
Apr	-	-	-	-	-	-	-	-
May	-	-	-	-	-	-	-	-
Jun	-	-	-	-	-	-	-	-
Jul	-	-	-	-	-	-	-	-
Aug	-	-	-	-	-	-	-	-
Sep	-	-	-	-	-	-	-	-
Oct	-	-	-	-	-	-	-	-
Nov	-	-	-	-	-	-	-	-
Dec	-	-	-	-	-	-	-	-
2014 Jan	-	-	-	-	-	-	-	-
Feb	-	-	-	-	-	-	-	-
Mar	-	-	-	-	-	-	-	-
Apr	-	-	-	-	-	-	-	-
May	-	-	-	-	-	-	-	-
Jun	-	-	-	-	-	-	-	-
Jul	-	-	-	-	-	-	-	-
Aug	-	-	-	-	-	-	-	-
Sep	-	-	-	-	-	-	-	-
Oct	-	-	-	-	-	-	-	-
Nov	-	-	-	-	-	-	-	-
Dec	-	-	-	-	-	-	-	-
2015 Jan	-	-	-	-	-	-	-	0.1
Feb	-	-	-	-	-	-	-	0.1
Mar	-	-	-	-	-0.1	-	-	0.1
Apr	-	-	-	-	-	-	-	0.2
May	-	-	-	-	-	-	-	0.1
Jun	-	-	-	-	-	-	-0.1	0.2
Jul	-	-	-	-	-	-	-	0.2
Aug	-	-	-	-	-0.1	-	-	0.2
Sep	-	-	-	-	-	-	-	0.4
Oct	-	-	-	-	0.2	-	0.2	-0.3

# ISCP SA VALUE OF INTERNET SALES AT CURRENT PRICES SEASONALLY ADJUSTED

Index 2012=100

Predominantly non-food stores

	All retailing excluding automotive fuel AGG 21X	Predominantly food stores AGG 1	Total AGG 12	Non-specialised stores 47.19	Textile, clothing and footwear stores AGG 5	Household goods stores AGG 7	Other stores AGG 13	Non-store retailing AGG 14
<b>Index numbers of sales per week</b>								
2013 Jan	KPC4 106.7	KPB8 110.8	KPB9 101.3	KPB7 119.8	KPC5 104.0	KPC6 87.3	KPC2 93.3	KPC3 109.8
Feb	109.4	107.1	105.4	115.2	108.4	88.9	104.3	113.6
Mar	113.8	108.9	111.0	114.6	116.1	101.1	107.9	117.9
Apr	111.6	106.9	110.1	114.9	111.6	96.2	112.6	114.5
May	113.8	109.9	111.6	117.8	113.4	95.2	114.3	117.0
Jun	114.4	109.3	110.5	133.1	112.4	94.4	102.0	119.4
Jul	114.3	113.4	111.1	128.8	113.9	89.4	107.8	117.3
Aug	117.5	112.6	112.3	133.0	107.5	94.7	113.8	123.4
Sep	119.6	114.1	117.1	137.8	121.1	91.8	112.5	123.5
Oct	120.4	116.5	116.2	143.9	115.9	88.1	113.4	125.3
Nov	118.7	116.8	114.0	138.8	117.7	88.5	106.9	123.2
Dec	123.1	123.7	119.7	155.0	119.0	94.6	110.7	125.7
2014 Jan	118.8	117.0	116.9	132.3	122.1	102.5	108.5	121.0
Feb	122.8	122.3	115.1	139.1	124.5	75.9	109.4	129.3
Mar	124.8	121.5	117.3	138.8	123.9	91.4	109.4	132.2
Apr	127.2	123.8	119.1	147.5	124.4	97.4	105.7	135.2
May	132.4	124.4	121.9	144.1	138.5	98.3	100.4	143.9
Jun	131.1	125.1	124.1	142.4	137.2	101.1	108.8	139.0
Jul	130.9	125.6	125.3	146.9	138.8	104.0	106.3	137.4
Aug	134.0	127.0	128.4	155.6	143.4	107.3	104.0	141.1
Sep	132.3	129.3	124.0	143.6	139.8	103.4	103.5	140.1
Oct	136.0	131.0	127.0	145.1	136.7	112.6	111.2	145.2
Nov	141.4	131.8	133.7	159.1	139.5	125.0	114.6	151.2
Dec	137.3	131.1	130.4	147.1	143.2	115.8	112.1	145.2
2015 Jan	141.8	136.3	128.8	148.0	138.2	116.4	111.5	154.6
Feb	141.4	134.1	129.5	151.3	136.7	114.3	114.9	153.8
Mar	140.8	137.0	129.4	155.1	136.1	116.3	111.5	151.6
Apr	145.5	135.5	131.9	153.5	145.0	116.8	110.1	160.2
May	145.0	138.3	132.0	160.0	140.5	117.7	111.0	158.1
Jun	149.2	141.7	136.9	163.1	160.8	121.6	99.3	162.0
Jul	149.4	142.0	133.7	164.3	148.1	124.5	101.3	165.0
Aug	144.7	141.3	137.0	166.2	159.2	119.0	101.1	152.3
Sep	152.3	146.2	139.8	172.1	154.3	129.9	106.5	164.9
Oct	152.1	143.2	141.9	174.1	157.0	130.0	109.2	163.6
Nov	159.5	146.6	155.4	198.0	164.9	172.8	106.4	167.2
<b>Revision to index numbers</b>								
2013 Jan	0.2	-	0.5	0.6	0.7	-0.1	0.4	-0.1
Feb	-	-	-	-0.1	-0.1	-0.1	0.2	0.2
Mar	-0.1	-	-0.2	-0.1	-0.7	0.2	0.2	0.1
Apr	-	-	-	-0.1	-0.1	0.2	0.1	-
May	0.1	0.1	-0.2	0.1	0.1	-	-0.7	0.3
Jun	-	-	-0.1	-0.2	-0.2	0.2	-0.3	0.1
Jul	-0.5	0.1	-0.2	0.3	-0.5	0.2	-0.2	-1.1
Aug	-0.2	-	-	0.1	0.2	-0.1	-0.2	-0.5
Sep	0.2	0.1	-	0.4	-0.9	-0.1	0.8	0.4
Oct	0.3	-	0.8	0.5	1.5	-0.1	0.4	0.1
Nov	-0.3	-0.3	-0.7	-1.3	-0.2	-	-1.5	-
Dec	0.2	-	0.2	-0.2	0.3	-0.2	0.5	0.2
2014 Jan	0.1	-	0.4	0.8	0.7	-0.2	0.3	-0.2
Feb	0.1	-	-0.1	-0.4	-0.2	-0.1	0.3	0.1
Mar	-	0.1	-0.2	-0.3	-0.7	0.1	0.4	0.1
Apr	-0.1	-	-	-0.2	-0.1	0.3	0.1	-0.1
May	0.1	-	-0.2	-0.1	-	0.1	-0.7	0.4
Jun	-	-	-0.1	-	0.2	0.3	-0.7	0.1
Jul	-0.3	-	0.1	0.5	-0.3	0.2	-0.1	-0.8
Aug	-0.1	0.1	0.2	0.5	0.3	-0.2	-0.1	-0.4
Sep	0.5	0.2	0.4	1.0	-0.4	-0.2	1.4	0.4
Oct	0.5	0.1	1.1	1.6	1.3	-0.2	1.1	0.2
Nov	-0.9	-0.5	-1.9	-3.3	-0.9	0.4	-3.4	-0.2
Dec	0.2	0.1	0.3	-0.2	0.5	-0.4	0.9	0.2
2015 Jan	-	0.1	0.5	0.7	0.2	-0.4	1.0	-0.4
Feb	-	-	-0.2	-0.3	-0.3	-0.3	0.2	0.1
Mar	0.1	-	-	-0.3	-0.6	-	0.7	0.3
Apr	-	-	0.2	-0.2	0.1	0.1	0.3	-0.2
May	0.1	-	-0.3	-0.1	-0.3	-0.1	-0.6	0.4
Jun	0.1	0.1	0.2	0.2	0.8	0.2	-0.6	0.1
Jul	-0.2	-	-	0.7	-0.3	0.1	-0.1	-0.4
Aug	-0.2	0.1	0.3	1.0	0.3	-0.4	0.3	-0.6
Sep	0.5	0.3	1.4	2.1	0.5	0.3	2.5	-0.1
Oct	1.5	-	2.6	2.7	2.6	-0.6	4.3	1.1

# ISCP SA1 INTERNET SALES: VALUE SEASONALLY ADJUSTED PERCENTAGE CHANGE ON SAME MONTH A YEAR EARLIER

Index 2012=100

Predominantly non-food stores

	All retailing excluding automotive fuel AGG 21X	Predominantly food stores AGG 1	Total AGG 12	Non-specialised stores 47.19	Textile, clothing and footwear stores AGG 5	Household goods stores AGG 7	Other stores AGG 13	Non-store retailing AGG 14
<b>Percentage change on same month a year earlier</b>								
2013 Jan	KP8H 12.7	KP8D 24.4	KP8E 6.1	KP8C 35.3	KP8I 11.3	KP8J -17.1	KP8F -3.9	KP8G 14.6
Feb	13.6	6.2	10.9	31.3	17.6	-16.4	7.4	18.5
Mar	18.6	15.3	16.8	24.0	19.7	-1.8	19.8	21.2
Apr	14.0	6.3	12.0	19.0	19.1	-10.1	12.3	18.4
May	11.0	6.9	5.7	20.7	14.4	-11.9	-2.5	17.0
Jun	17.1	16.6	12.3	35.0	19.0	-4.4	-0.8	21.2
Jul	10.4	11.1	7.3	25.3	7.4	-7.7	3.0	12.8
Aug	21.7	11.6	9.6	29.6	4.1	0.3	7.7	37.0
Sep	18.2	13.7	16.2	31.6	20.6	-5.2	11.5	21.5
Oct	18.5	15.1	14.5	38.7	3.3	-7.1	24.8	23.0
Nov	16.5	11.4	16.5	29.3	27.7	-12.4	10.8	18.2
Dec	12.7	12.7	12.9	35.3	4.1	4.6	12.0	12.6
2014 Jan	11.4	5.7	15.5	10.4	17.3	17.4	16.4	10.1
Feb	12.2	14.2	9.3	20.8	14.9	-14.7	4.9	13.8
Mar	9.6	11.6	5.7	21.1	6.7	-9.6	1.4	12.1
Apr	14.0	15.8	8.2	28.4	11.5	1.2	-6.1	18.1
May	16.4	13.2	9.3	22.4	22.1	3.2	-12.1	23.0
Jun	14.6	14.4	12.3	7.0	22.1	7.1	6.6	16.4
Jul	14.5	10.8	12.8	14.1	21.9	16.3	-1.3	17.1
Aug	14.1	12.8	14.3	17.0	33.4	13.3	-8.7	14.3
Sep	10.6	13.3	5.9	4.2	15.4	12.6	-8.0	13.5
Oct	12.9	12.4	9.3	0.9	17.9	27.8	-1.9	15.8
Nov	19.2	12.8	17.3	14.6	18.5	41.2	7.2	22.8
Dec	11.6	5.9	9.0	-5.1	20.3	22.4	1.3	15.5
2015 Jan	19.4	16.5	10.1	11.9	13.2	13.6	2.7	27.8
Feb	15.2	9.6	12.5	8.7	9.8	50.6	5.0	19.0
Mar	12.8	12.8	10.3	11.8	9.9	27.3	1.9	14.7
Apr	14.3	9.5	10.7	4.1	16.6	20.0	4.1	18.5
May	9.5	11.2	8.2	11.0	1.5	19.8	10.5	9.9
Jun	13.8	13.2	10.3	14.5	17.2	20.3	-8.7	16.5
Jul	14.1	13.1	6.7	11.9	6.7	19.7	-4.7	20.1
Aug	8.0	11.2	6.7	6.8	11.0	10.9	-2.7	8.0
Sep	15.2	13.1	12.7	19.8	10.4	25.7	2.9	17.7
Oct	11.8	9.3	11.8	19.9	14.9	15.5	-1.8	12.6
Nov	12.7	11.3	16.2	24.4	18.2	38.3	-7.2	10.6
<b>Revision to percentage change on same month a year earlier</b>								
2013 Jan	-0.1	-	0.2	0.3	0.2	-0.1	-	-0.4
Feb	-	-	-0.1	-0.1	-	-0.1	-0.1	0.1
Mar	-	-	-0.2	-0.1	-0.3	-	-0.1	0.1
Apr	-	-	0.1	-0.1	0.2	0.1	-0.1	-
May	0.1	-	-	-	0.1	-	-0.2	0.1
Jun	-	-	-0.1	-0.1	-0.1	0.1	-0.3	-
Jul	0.1	-	0.2	0.2	0.4	0.1	-0.1	0.1
Aug	-	-	-	0.2	-0.1	-0.1	0.1	0.1
Sep	0.1	-	0.2	0.3	0.3	-	0.2	0.2
Oct	0.1	-	0.2	0.5	-0.1	-0.1	0.6	0.1
Nov	-0.2	-0.2	-0.4	-0.7	-0.5	-0.1	-0.4	-0.1
Dec	-	-	0.1	-0.1	0.2	-	0.3	-
2014 Jan	-	0.1	-	0.1	-0.2	-	-	-0.1
Feb	-	-	-	-0.2	-	-0.1	0.1	-0.1
Mar	-	-	-	-0.1	-	-	0.2	-
Apr	-	-	-	-0.1	-	-	0.1	-0.1
May	-	-	-	-0.1	-0.1	-	-	-
Jun	-	-	0.1	0.2	0.4	0.1	-0.4	-0.1
Jul	0.2	-	0.2	0.2	0.4	-	0.2	0.3
Aug	0.1	-	0.1	0.3	0.1	-0.1	-	0.1
Sep	0.2	0.1	0.4	0.4	0.4	-0.1	0.5	-
Oct	0.1	-	0.2	0.8	-0.5	-	0.7	-0.1
Nov	-0.4	-0.2	-0.9	-1.3	-0.5	0.4	-1.7	-0.1
Dec	0.1	-	0.1	-	0.1	-0.2	0.4	-
2015 Jan	-0.1	0.1	-0.1	-0.2	-0.4	-0.2	0.6	-0.1
Feb	-	-	-0.1	-	-	-0.2	-0.1	-
Mar	0.1	-	0.1	-	0.2	-0.1	0.2	0.1
Apr	-	-	0.1	0.1	0.3	-0.2	0.1	-0.1
May	-	-	-0.1	-	-0.1	-0.2	-	-
Jun	0.1	-	0.2	0.1	0.4	-0.1	-	-0.1
Jul	0.1	-	-	0.1	-	-0.2	-	0.4
Aug	-	-	0.1	0.2	-	-0.1	0.4	-
Sep	0.1	0.1	0.7	0.6	0.7	0.5	1.0	-0.4
Oct	0.6	-0.1	1.2	0.4	0.9	-0.2	2.9	0.5

# ISCPA3 INTERNET SALES: VALUE SEASONALLY ADJUSTED

## INTERNET SALES AS A PROPORTION OF ALL RETAILING

Index 2012=100

Predominantly non-food stores

	All retailing excluding automotive fuel AGG 21X	Predominantly food stores AGG 1	Total AGG 12	Non-specialised stores 47.19	Textile, clothing and footwear stores AGG 5	Household goods stores AGG 7	Other stores AGG 13	Non-store retailing AGG 14
<b>Internet sales as a proportion of all retailing</b>								
	MS6Y	MS72	MS73	MS6Z	MS76	MS77	MS74	MS75
2013 Jan	9.9	3.4	7.9	9.0	9.4	5.4	7.3	67.4
Feb	10.0	3.3	8.0	8.6	9.6	5.3	7.7	68.4
Mar	10.4	3.3	8.7	8.7	10.7	6.4	8.2	66.6
Apr	10.4	3.4	8.4	8.7	10.3	6.0	8.2	71.0
May	10.3	3.3	8.5	8.8	10.2	5.7	8.4	67.4
Jun	10.3	3.3	8.3	9.6	10.1	5.7	7.4	68.0
Jul	10.2	3.3	8.4	9.5	10.2	5.5	7.9	66.0
Aug	10.5	3.4	8.5	9.7	9.6	6.0	8.3	65.3
Sep	10.6	3.4	8.6	10.0	10.4	5.6	7.8	68.8
Oct	10.8	3.5	8.7	10.3	10.3	5.4	8.2	69.4
Nov	10.7	3.5	8.6	10.5	10.4	5.5	7.7	67.9
Dec	10.8	3.7	8.8	11.0	10.5	5.6	7.9	65.5
2014 Jan	10.5	3.5	8.5	9.4	10.8	5.9	7.6	68.8
Feb	10.8	3.6	8.5	10.0	11.2	4.5	7.6	66.8
Mar	10.9	3.6	8.5	9.7	10.6	5.4	7.5	69.9
Apr	11.1	3.7	8.7	10.3	10.8	5.8	7.4	68.6
May	11.5	3.7	8.8	10.0	11.8	5.9	6.9	70.4
Jun	11.4	3.7	8.8	9.9	11.7	5.9	7.4	69.7
Jul	11.4	3.7	8.9	10.2	11.8	6.1	7.1	70.7
Aug	11.5	3.8	9.0	10.6	11.8	6.1	7.1	71.4
Sep	11.5	3.9	8.9	9.9	12.3	6.0	7.0	69.5
Oct	11.7	3.9	8.9	9.9	11.7	6.3	7.5	71.9
Nov	12.0	3.9	9.3	10.8	11.7	6.8	7.6	72.7
Dec	11.7	3.9	9.1	10.3	11.9	6.6	7.2	70.2
2015 Jan	12.1	4.0	9.1	10.0	11.7	6.6	7.6	73.7
Feb	12.1	4.0	9.0	10.2	11.4	6.4	7.7	73.2
Mar	12.0	4.1	9.0	10.5	11.3	6.4	7.6	71.7
Apr	12.4	4.1	9.1	10.4	11.9	6.4	7.4	75.4
May	12.3	4.1	9.2	10.8	11.6	6.5	7.5	74.7
Jun	12.7	4.2	9.5	11.0	13.0	6.8	6.9	73.8
Jul	12.6	4.2	9.2	10.8	12.2	6.7	6.9	73.6
Aug	12.3	4.3	9.5	11.1	12.8	6.6	6.9	69.6
Sep	12.8	4.3	9.7	11.3	12.7	7.0	7.3	73.0
Oct	12.9	4.3	9.8	11.5	13.1	7.1	7.4	72.1
Nov	13.4	4.4	10.6	12.7	13.5	9.1	7.2	72.8
<b>Revision to Internet sales as a proportion of all retailing</b>								
2013 Jan	-	-	-	-	0.1	-	0.1	-
Feb	-	-	-	-	-	-	-	-
Mar	-	-	-	-	-0.1	-	-	-
Apr	-	-	-	-	-	0.1	-	-
May	-	-	-	-	-	-	-0.1	0.1
Jun	-	-	-	-	-	-	-	0.1
Jul	-0.1	-	-	-	-0.1	-	-	-0.7
Aug	-	-	-	-	-	-	-	-0.1
Sep	-	-	-	-	-0.1	-	0.1	-
Oct	0.1	-	0.1	-	0.2	-	0.1	0.3
Nov	-	-	-0.1	-	-	-	-0.1	0.1
Dec	-	-	-	-	-	-	0.1	0.1
2014 Jan	-	-	-	0.1	0.1	-	-	-0.1
Feb	-	-	-	-	-	-	-	-
Mar	-	-	-	-	-0.1	-	0.1	-
Apr	-	-	-	-	-	-	-	-0.1
May	-	-	-	-	-0.1	-	-	0.2
Jun	-	-	-0.1	-	-	0.1	-	-0.1
Jul	-	-	-	-	-0.1	-	-	-0.5
Aug	-0.1	-	-	-	-	-	-	-0.1
Sep	-	-	-	0.1	-	-	0.1	-
Oct	0.1	-	-	0.1	0.1	-	0.1	0.3
Nov	-0.1	-	-0.1	-0.1	-0.1	-	-0.2	0.1
Dec	0.1	-	0.1	-	-	-	0.1	0.1
2015 Jan	-	-	-	-	-	-	0.1	-0.1
Feb	-	-	-	-	-	-	-	0.1
Mar	-	-	-	-	-	-	-	0.2
Apr	-	-	-	-	-	-	-	-
May	-	-	-	-	-	-	-	0.3
Jun	-	-	-	-	-	-	-	0.1
Jul	-0.1	-	-	-	-	-	-	-
Aug	-0.1	-	-	0.1	-	-0.1	-	0.1
Sep	-	-	0.1	0.1	-	-	0.1	0.3
Oct	0.1	-	0.1	0.1	0.2	-	0.3	0.1

# ISCPA2 INTERNET SALES INDEX: VALUE SEASONALLY ADJUSTED PERCENTAGE CHANGE ON PREVIOUS MONTH

Index 2012=100

	All retailing excluding automotive fuel <sup>1</sup>	Predominantly non-food stores						
		Predominantly food stores	Total	Non- specialised stores	Textile, clothing and footwear stores	Household goods stores	Other stores	Non store retailing
	AGG 21X	AGG 1	AGG 12	47.19	AGG 5	AGG 7	AGG 13	AGG 14
	KP8P	KP8L	KP8M	KP8K	KP8Q	KP8R	KP8N	KP8O
2009 Dec	-6.6	-8.9	-7.4	-9.8	7.0	-15.8	-10.5	-5.0
2010 Jan	-0.6	19.2	-5.0	-2.9	3.1	0.8	-18.5	-3.2
Feb	2.6	15.3	1.6	-8.6	-11.0	9.0	17.0	-1.7
Mar	-0.2	-3.4	-1.4	14.0	7.8	-23.6	1.2	2.6
Apr	3.0	8.1	6.3	-1.3	6.5	1.7	13.8	-2.3
May	1.9	-9.1	3.4	8.7	-1.4	-	6.7	6.0
Jun	0.2	-0.2	-	-4.6	-0.2	2.6	1.3	0.6
Jul	5.0	-1.8	9.8	0.3	11.6	4.5	16.3	3.2
Aug	5.8	4.3	6.5	-	3.1	4.6	13.0	5.6
Sep	-0.3	-0.1	-1.1	3.8	-0.8	2.7	-4.9	0.5
Oct	4.1	0.6	4.6	2.4	4.6	5.5	5.0	5.0
Nov	1.9	0.9	2.7	6.8	0.8	-3.6	5.7	1.4
Dec	-2.3	-13.8	0.6	-1.2	-1.4	4.1	1.1	-0.8
2011 Jan	5.3	22.8	-2.4	3.4	2.8	-2.8	-8.4	7.6
Feb	-4.9	-9.5	-4.9	-11.0	4.5	-11.8	-6.0	-3.2
Mar	0.3	0.5	3.7	12.2	1.1	-0.5	4.1	-3.0
Apr	-0.2	8.8	-3.0	-4.6	2.7	-5.3	-6.0	-0.7
May	1.5	-10.8	1.1	8.1	2.7	-8.6	0.6	7.0
Jun	4.0	8.7	1.7	3.9	0.8	9.8	-1.9	4.6
Jul	1.8	-2.0	0.7	-1.1	2.4	1.7	-0.3	4.1
Aug	1.5	1.0	-0.1	1.8	2.1	-2.9	-1.9	3.1
Sep	3.0	2.8	2.5	1.7	6.1	-0.3	0.5	3.5
Oct	-0.3	2.0	-0.7	-1.2	0.1	-7.6	2.1	-0.7
Nov	5.5	5.3	-2.7	-0.9	-0.9	2.8	-7.9	12.3
Dec	-1.8	-5.6	4.3	3.2	3.6	1.9	6.9	-5.1
2012 Jan	1.0	1.0	3.7	1.5	0.2	28.1	-2.1	-1.2
Feb	1.8	13.2	-0.5	-1.0	-1.5	1.0	0.1	-
Mar	-0.4	-6.4	-	5.4	5.3	-3.2	-7.3	1.5
Apr	2.0	6.5	3.5	4.5	-3.4	4.0	11.3	-0.6
May	4.7	2.2	7.4	1.0	5.9	0.9	16.8	3.4
Jun	-4.7	-8.8	-6.8	1.1	-4.8	-8.6	-12.3	-1.5
Jul	6.0	8.8	5.3	4.3	12.4	-1.9	1.8	5.6
Aug	-6.8	-1.2	-1.1	-0.1	-2.7	-2.5	1.0	-13.4
Sep	4.8	-0.5	-1.6	2.0	-2.7	2.6	-4.5	12.8
Oct	0.5	0.8	0.6	-0.9	11.6	-2.1	-9.9	0.3
Nov	0.2	3.6	-3.6	3.5	-17.8	6.5	6.1	2.2
Dec	7.2	4.6	8.4	6.8	24.0	-10.4	2.4	7.1
2013 Jan	-2.3	0.9	-4.5	4.6	-9.0	-3.5	-5.6	-1.6
Feb	2.6	-3.3	4.1	-3.9	4.1	1.9	11.8	3.4
Mar	4.0	1.6	5.3	-0.5	7.1	13.7	3.5	3.7
Apr	-1.9	-1.8	-0.8	0.3	-3.9	-4.8	4.4	-2.9
May	2.0	2.8	1.4	2.5	1.7	-1.0	1.4	2.2
Jun	0.5	-0.5	-1.0	13.1	-0.9	-0.9	-10.7	2.1
Jul	-0.1	3.7	0.5	-3.2	1.4	-5.3	5.7	-1.7
Aug	2.7	-0.7	1.1	3.3	-5.6	6.0	5.6	5.2
Sep	1.8	1.4	4.3	3.6	12.6	-3.1	-1.2	-
Oct	0.7	2.1	-0.8	4.4	-4.3	-4.0	0.9	1.5
Nov	-1.5	0.3	-1.9	-3.5	1.6	0.5	-5.8	-1.7
Dec	3.7	5.9	5.0	11.7	1.1	6.9	3.6	2.0
2014 Jan	-3.5	-5.4	-2.3	-14.6	2.6	8.3	-1.9	-3.7
Feb	3.3	4.5	-1.6	5.1	2.0	-25.9	0.8	6.9
Mar	1.7	-0.7	1.9	-0.3	-0.5	20.4	-	2.2
Apr	2.0	1.9	1.5	6.3	0.4	6.6	-3.3	2.3
May	4.1	0.5	2.4	-2.3	11.3	1.0	-5.1	6.4
Jun	-1.0	0.6	1.7	-1.2	-0.9	2.8	8.3	-3.4
Jul	-0.2	0.4	1.0	3.2	1.2	2.9	-2.2	-1.2
Aug	2.4	1.1	2.5	5.9	3.3	3.2	-2.2	2.7
Sep	-1.3	1.8	-3.4	-7.7	-2.6	-3.7	-0.4	-0.6
Oct	2.8	1.3	2.4	1.0	-2.2	9.0	7.5	3.6
Nov	4.0	0.6	5.3	9.7	2.1	11.0	3.1	4.1
Dec	-2.9	-0.5	-2.4	-7.6	2.7	-7.3	-2.2	-4.0
2015 Jan	3.3	4.0	-1.3	0.6	-3.5	0.5	-0.5	6.5
Feb	-0.3	-1.6	0.6	2.2	-1.1	-1.8	3.1	-0.5
Mar	-0.5	2.2	-0.1	2.5	-0.4	1.8	-3.0	-1.5
Apr	3.3	-1.1	1.9	-1.1	6.5	0.4	-1.2	5.7
May	-0.3	2.1	0.1	4.2	-3.1	0.8	0.8	-1.3
Jun	2.9	2.4	3.7	1.9	14.4	3.2	-10.5	2.4
Jul	0.2	0.3	-2.3	0.8	-7.9	2.4	2.0	1.9
Aug	-3.1	-0.5	2.5	1.2	7.5	-4.4	-0.2	-7.7
Sep	5.3	3.5	2.0	3.5	-3.1	9.2	5.3	8.3
Oct	-0.2	-2.1	1.5	1.1	1.7	0.1	2.5	-0.8
Nov	4.9	2.4	9.5	13.8	5.0	32.9	-2.6	2.2

# INTERNET INTERNET RETAIL SALES (Non-seasonally adjusted)

	Average weekly value for all retailing (£ million)	Average weekly value for Internet retail sales (£ million)	Internet sales as a percentage of total retail sales (%)
	JE4W	JE2J	J4MC
2010 Nov	6 256.4	562.5	9.0
Dec	7 186.2	612.4	8.5
2011 Jan	5 213.5	451.4	8.7
Feb	5 232.3	411.1	7.9
Mar	5 382.7	420.3	7.8
Apr	5 723.7	414.0	7.2
May	5 597.6	420.1	7.5
Jun	5 638.8	431.5	7.7
Jul	5 711.6	442.3	7.7
Aug	5 558.8	433.5	7.8
Sep	5 604.0	464.0	8.3
Oct	5 892.9	506.4	8.6
Nov	6 410.1	657.5	10.3
Dec	7 656.0	718.6	9.4
2012 Jan	5 324.0	502.6	9.4
Feb	5 366.3	491.0	9.1
Mar	5 660.4	499.1	8.8
Apr	5 704.1	505.1	8.9
May	5 786.1	527.5	9.1
Jun	5 845.0	496.0	8.5
Jul	5 877.5	530.1	9.0
Aug	5 727.8	473.3	8.3
Sep	5 778.8	516.3	8.9
Oct	6 000.5	562.5	9.4
Nov	6 555.3	703.9	10.7
Dec	7 793.9	846.2	10.9
2013 Jan	5 405.5	566.9	10.5
Feb	5 565.1	554.2	10.0
Mar	5 776.3	592.8	10.3
Apr	5 720.4	575.2	10.1
May	5 985.4	584.0	9.8
Jun	6 064.4	585.8	9.7
Jul	6 138.4	584.0	9.5
Aug	5 911.2	576.2	9.7
Sep	6 011.3	606.2	10.1
Oct	6 209.1	662.6	10.7
Nov	6 806.7	827.0	12.1
Dec	8 165.4	960.4	11.8
2014 Jan	5 680.1	629.4	11.1
Feb	5 789.4	620.2	10.7
Mar	5 968.4	646.5	10.8
Apr	6 227.1	661.1	10.6
May	6 227.2	680.9	10.9
Jun	6 309.9	673.3	10.7
Jul	6 316.4	668.8	10.6
Aug	6 138.1	655.0	10.7
Sep	6 119.7	667.4	10.9
Oct	6 461.3	742.2	11.5
Nov	7 207.7	993.8	13.8
Dec	8 339.2	1 066.7	12.8
2015 Jan	5 866.6	751.0	12.8
Feb	5 953.9	717.3	12.0
Mar	6 210.8	728.9	11.7
Apr	6 237.6	759.1	12.2
May	6 375.5	746.9	11.7
Jun	6 424.6	767.8	12.0
Jul	6 461.6	761.4	11.8
Aug	6 194.8	706.5	11.4
Sep	6 322.1	765.8	12.1
Oct	6 524.3	829.3	12.7
Nov	7 348.6	1 120.1	15.2

# ID1 IMPLIED PRICE DEFLATOR

## Year on year percentage change

	All retailing including automotive fuel <sup>1</sup>	All retailing excluding automotive fuel <sup>1</sup>	Predominantly non-food stores							Predominantly automotive fuel <sup>1</sup>
			Predominantly food stores	Total	Non-specialised stores	Textile, clothing and footwear stores	Household goods stores	Other stores	Non store retailing	
	AGG 21	AGG 21X	AGG 1	AGG 12	47.19	AGG 5	AGG 7	AGG 13	AGG 14	47.30
	J5HW	J3VA	A4VJ	A4VK	A4VL	A4VM	A4VN	A4VO	J5HU	J3UX
2009 Dec	3.9	2.7	2.2	2.2	3.3	-2.0	5.7	3.3	2.0	17.5
2010 Jan	4.4	2.2	2.7	1.6	2.8	-2.8	4.7	3.0	2.4	24.1
Feb	3.3	1.2	1.6	1.1	1.8	-2.2	3.3	2.2	1.0	21.2
Mar	3.9	1.8	2.4	1.3	1.9	-1.5	3.1	2.1	1.8	23.5
Apr	4.4	2.3	3.1	1.6	2.2	0.2	2.6	1.9	2.3	24.0
May	3.7	1.8	2.2	1.5	2.1	0.1	2.3	1.9	2.2	21.6
Jun	2.9	1.6	2.2	1.1	1.6	-0.6	1.7	1.9	1.8	15.2
Jul	2.9	1.8	3.0	0.7	1.4	-1.9	2.1	1.7	1.5	13.8
Aug	2.8	1.9	3.4	0.7	1.5	-0.7	1.4	1.0	1.2	11.6
Sep	3.3	2.8	4.3	1.6	2.3	1.6	1.6	1.1	1.8	8.5
Oct	3.5	2.6	4.1	1.4	1.9	1.4	1.2	1.1	1.5	11.0
Nov	3.7	3.2	4.9	1.7	2.3	2.6	1.7	0.7	2.0	9.9
Dec	3.9	3.4	5.3	1.7	2.6	2.3	1.5	0.6	2.5	12.6
2011 Jan	4.4	3.4	5.5	1.7	2.8	2.0	1.6	0.6	1.8	14.8
Feb	5.1	4.0	5.6	2.5	3.4	3.4	2.3	1.5	2.9	15.4
Mar	4.5	3.3	4.4	2.3	2.9	2.7	2.4	1.6	2.2	15.3
Apr	4.4	3.5	5.0	2.2	2.6	1.8	2.9	1.8	2.5	12.4
May	4.9	3.8	5.8	2.1	2.8	2.0	2.3	1.8	2.2	13.4
Jun	5.1	3.9	6.4	1.7	2.3	2.2	1.6	0.9	1.5	14.8
Jul	5.6	4.4	6.4	2.8	3.0	3.6	2.3	2.3	2.3	14.7
Aug	5.8	4.5	6.2	3.0	3.0	4.2	2.0	2.7	1.8	16.6
Sep	5.7	4.2	6.4	2.4	2.7	2.6	1.6	2.7	1.8	17.3
Oct	5.3	4.1	5.3	3.1	3.0	3.6	2.8	2.8	2.6	15.0
Nov	4.6	3.5	4.8	2.5	2.5	2.8	1.6	2.8	1.9	12.8
Dec	3.8	2.8	4.3	1.7	1.6	1.9	0.7	2.0	0.7	9.2
2012 Jan	3.0	2.6	3.6	1.9	1.6	2.9	1.1	1.8	1.1	5.3
Feb	3.0	2.7	4.1	1.6	1.7	2.2	1.2	1.2	1.2	5.3
Mar	3.2	3.0	4.6	1.7	1.7	3.1	1.3	0.9	1.3	4.9
Apr	2.6	2.3	3.7	1.2	1.4	2.2	0.2	0.7	0.7	5.3
May	1.7	1.8	3.0	0.9	0.9	1.7	0.6	0.3	0.3	1.0
Jun	0.7	1.0	2.1	0.2	0.2	-0.3	0.8	0.3	-0.2	-1.4
Jul	0.6	0.9	1.8	0.2	0.4	0.5	0.6	-0.4	-0.2	-1.6
Aug	0.8	0.9	2.1	-0.1	0.3	-0.1	0.4	-0.8	-	0.2
Sep	1.2	1.0	2.1	0.1	0.4	-	0.8	-0.6	0.3	2.9
Oct	1.4	1.3	2.8	-	0.1	0.5	0.3	-0.8	-	2.6
Nov	1.2	1.3	3.1	-0.3	0.2	-	-0.3	-0.9	-0.2	1.2
Dec	1.7	1.7	3.1	0.3	0.6	1.1	0.5	-0.6	0.3	0.1
2013 Jan	1.6	1.8	3.9	-0.2	-0.1	0.6	-0.5	-0.8	0.2	-0.4
Feb	1.3	1.3	3.2	-0.5	-0.3	-	-0.4	-1.0	-0.2	1.0
Mar	1.1	1.2	3.0	-0.6	-0.4	0.1	-1.2	-0.9	0.3	0.4
Apr	0.7	1.2	3.4	-0.7	-0.4	-	-1.6	-1.0	-0.5	-3.3
May	1.0	1.5	3.5	-0.3	-0.1	1.0	-1.6	-0.8	-	-2.5
Jun	1.8	1.8	3.4	0.5	0.6	3.0	-1.7	-0.5	0.6	1.2
Jul	1.9	1.8	3.6	0.2	0.2	2.4	-1.7	-0.6	0.3	2.5
Aug	1.7	1.7	3.5	0.2	0.4	1.7	-0.9	-0.7	0.1	1.4
Sep	1.1	1.4	3.4	-0.2	-	1.3	-1.4	-1.0	-0.1	-1.3
Oct	0.9	1.4	3.3	-0.1	0.1	1.1	-1.3	-0.7	0.4	-3.7
Nov	0.7	1.2	2.6	-0.1	-	1.1	-0.9	-1.0	0.8	-3.2
Dec	0.9	1.1	2.2	0.1	-0.1	1.4	-0.1	-1.0	0.6	-1.1
2014 Jan	0.4	0.7	1.8	-0.2	-0.1	1.4	-1.0	-1.2	-0.2	-1.5
Feb	-	0.6	1.6	-0.3	-	0.7	-	-1.6	0.1	-4.7
Mar	-0.2	0.6	1.8	-0.4	0.1	0.2	-0.5	-1.0	-0.5	-6.1
Apr	-0.3	0.2	0.8	-0.3	-0.1	1.0	-0.4	-1.5	-	-4.6
May	-0.4	-0.1	0.2	-0.5	-0.2	-0.1	-0.1	-1.3	0.1	-2.3
Jun	0.2	0.5	0.8	0.3	0.1	1.9	0.2	-1.0	0.8	-2.7
Jul	-0.6	-0.4	-	-0.6	-0.4	-0.3	-0.2	-1.2	0.1	-2.7
Aug	-0.9	-0.4	-0.2	-0.5	-0.6	0.1	-0.9	-0.9	0.4	-5.3
Sep	-1.4	-0.8	-0.5	-1.2	-1.0	-	-1.2	-2.2	-0.5	-5.6
Oct	-1.4	-1.1	-0.5	-1.6	-1.2	-0.4	-1.9	-2.4	-0.8	-4.5
Nov	-1.8	-1.5	-1.1	-1.6	-1.9	-0.5	-1.6	-1.7	-1.6	-5.5
Dec	-2.2	-1.5	-1.0	-1.7	-1.8	-0.6	-3.0	-1.9	-1.6	-10.0
2015 Jan	-3.2	-1.6	-1.8	-1.3	-1.5	0.6	-2.4	-2.1	-1.7	-15.5
Feb	-3.6	-2.0	-2.2	-1.5	-2.1	0.7	-3.2	-1.9	-2.8	-15.9
Mar	-3.2	-2.1	-2.2	-1.8	-2.2	-0.7	-2.8	-1.9	-2.9	-13.1
Apr	-3.2	-2.2	-2.2	-1.9	-2.1	-1.0	-2.5	-2.2	-2.8	-11.8
May	-2.8	-1.9	-1.7	-1.8	-2.1	-0.4	-3.0	-2.1	-3.1	-10.5
Jun	-2.9	-2.0	-1.8	-2.0	-2.2	-1.2	-2.6	-2.3	-3.2	-10.0
Jul	-3.0	-2.0	-2.1	-1.7	-2.0	0.7	-3.3	-2.8	-2.6	-11.0
Aug	-3.2	-2.1	-2.0	-1.9	-2.0	-0.2	-2.7	-3.0	-3.0	-12.3
Sep	-3.6	-2.2	-2.1	-2.2	-2.2	-1.1	-2.6	-3.1	-3.0	-14.3
Oct	-3.4	-2.1	-2.5	-1.7	-1.6	-	-2.4	-2.7	-2.5	-13.4
Nov	-3.3	-2.3	-2.2	-2.3	-1.8	-0.6	-2.5	-4.1	-1.9	-12.4

<sup>1</sup> Predominantly automotive fuel also includes sale of fuel by supermarkets.

# ID2 IMPLIED PRICE DEFLATOR

## Month on month percentage change

	All retailing including automotive fuel <sup>1</sup>	All retailing excluding automotive fuel <sup>1</sup>	Predominantly non-food stores							Predominantly automotive fuel <sup>1</sup>
			Predominantly food stores	Total	Non-specialised stores	Textile, clothing and footwear stores	Household goods stores	Other stores	Non store retailing	
	J5HV	J3TU	A4RT	A4RU	A4RV	A4RW	A4RX	A4RY	J5HT	J3TJ
2009 Dec	0.1	0.1	0.4	-0.1	0.2	-0.9	0.3	0.5	0.2	0.2
2010 Jan	-0.4	-0.7	0.6	-2.1	-1.3	-4.7	-1.0	-0.9	-1.0	2.2
Feb	0.8	0.8	0.5	1.0	0.6	1.8	0.5	0.9	0.5	0.8
Mar	1.0	0.8	0.5	1.1	1.0	1.6	1.5	0.4	1.1	2.6
Apr	0.8	0.4	0.5	0.3	-	1.8	-0.6	-0.2	0.3	4.3
May	0.1	0.2	-	0.3	0.2	0.3	0.5	0.2	0.1	0.3
Jun	-0.4	-0.2	-0.1	-0.3	0.1	-1.7	0.6	0.2	-0.1	-1.8
Jul	-1.0	-1.1	0.4	-2.4	-1.6	-4.1	-1.8	-1.5	-1.5	-0.6
Aug	0.6	0.8	0.2	1.3	0.8	2.4	0.8	0.6	0.8	-0.9
Sep	1.1	1.3	0.4	2.2	1.7	5.2	1.0	0.6	1.3	-0.8
Oct	0.2	-	0.5	-0.4	-0.2	-0.5	-1.2	0.2	-0.3	1.8
Nov	0.8	0.8	0.8	0.8	0.8	1.9	1.2	-0.4	0.5	1.6
Dec	0.2	0.3	0.8	-	0.5	-1.2	0.1	0.4	0.7	2.7
2011 Jan	0.2	-0.7	0.8	-2.1	-1.0	-4.9	-1.0	-0.9	-1.7	4.2
Feb	1.4	1.3	0.7	1.9	1.1	3.1	1.2	1.7	1.6	1.3
Mar	0.4	0.1	-0.6	0.9	0.5	0.9	1.6	0.6	0.4	2.5
Apr	0.7	0.6	1.0	0.2	-0.2	0.9	-0.1	-	0.6	1.6
May	0.6	0.4	0.7	0.2	0.3	0.5	-	0.2	-0.1	1.2
Jun	-0.2	-0.2	0.5	-0.8	-0.5	-1.5	-0.2	-0.7	-0.8	-0.6
Jul	-0.5	-0.5	0.3	-1.3	-0.9	-2.9	-1.1	-0.2	-0.7	-0.6
Aug	0.8	0.8	0.1	1.5	0.9	3.0	0.5	1.0	0.3	0.6
Sep	1.0	1.1	0.5	1.6	1.3	3.6	0.6	0.7	1.3	-0.1
Oct	-0.2	-0.1	-0.5	0.3	0.1	0.5	-	0.3	0.6	-0.2
Nov	0.1	0.2	0.4	0.2	0.3	1.1	-	-0.5	-0.2	-0.4
Dec	-0.6	-0.4	0.4	-0.8	-0.4	-2.1	-0.7	-0.3	-0.5	-0.6
2012 Jan	-0.6	-0.8	0.1	-1.9	-1.0	-4.0	-0.6	-1.1	-1.2	0.5
Feb	1.4	1.4	1.1	1.6	1.2	2.5	1.3	1.1	1.6	1.3
Mar	0.6	0.4	-0.1	1.0	0.5	1.7	1.6	0.3	0.5	2.1
Apr	0.2	-0.1	0.2	-0.4	-0.5	-	-1.2	-0.1	-	2.0
May	-0.3	-	0.1	-	-0.2	-	0.3	-0.2	-0.6	-2.9
Jun	-1.2	-0.9	-0.4	-1.5	-1.2	-3.4	-	-0.7	-1.3	-3.0
Jul	-0.7	-0.6	0.1	-1.3	-0.7	-2.1	-1.3	-0.9	-0.6	-0.8
Aug	1.0	0.8	0.4	1.1	0.8	2.4	0.3	0.6	0.6	2.5
Sep	1.3	1.2	0.5	1.8	1.4	3.7	1.0	0.9	1.6	2.6
Oct	0.1	0.2	0.2	0.2	-0.1	1.0	-0.5	0.1	0.2	-0.5
Nov	-	0.2	0.6	-0.1	0.4	0.6	-0.6	-0.6	-0.4	-1.7
Dec	-0.1	-	0.4	-0.2	-	-1.0	0.1	-	-	-1.7
2013 Jan	-0.7	-0.7	0.8	-2.5	-1.7	-4.5	-1.6	-1.3	-1.3	-
Feb	1.1	1.0	0.5	1.3	1.0	1.8	1.4	0.9	1.2	2.8
Mar	0.5	0.3	-0.3	0.9	0.5	1.9	0.8	0.4	1.1	1.4
Apr	-0.2	-	0.6	-0.5	-0.4	-0.2	-1.5	-0.2	-0.8	-1.7
May	-	0.2	0.1	0.4	0.1	1.0	0.3	-	-0.1	-2.1
Jun	-0.4	-0.6	-0.5	-0.6	-0.5	-1.5	-0.1	-0.4	-0.8	0.7
Jul	-0.5	-0.7	0.2	-1.5	-1.1	-2.7	-1.3	-0.9	-1.0	0.4
Aug	0.8	0.7	0.4	1.1	1.0	1.7	1.1	0.4	0.4	1.4
Sep	0.8	0.9	0.4	1.4	1.0	3.3	0.5	0.6	1.4	-0.2
Oct	-0.1	0.2	0.1	0.3	-	0.7	-0.4	0.4	0.6	-2.9
Nov	-0.2	-0.1	-	-	0.3	0.7	-0.2	-0.9	-	-1.1
Dec	-	-0.1	-	-	-0.1	-0.7	0.9	-	-0.2	0.4
2014 Jan	-1.2	-1.1	0.3	-2.7	-1.7	-4.5	-2.5	-1.5	-2.1	-0.4
Feb	0.7	0.9	0.3	1.2	1.1	1.2	2.4	0.4	1.5	-0.5
Mar	0.2	0.3	-0.1	0.9	0.6	1.4	0.2	1.0	0.5	-0.1
Apr	-0.3	-0.4	-0.4	-0.5	-0.7	0.6	-1.3	-0.8	-0.4	-0.1
May	-0.1	-0.1	-0.4	0.2	-	-0.1	0.6	0.2	0.1	0.3
Jun	0.1	0.1	-	0.1	-0.2	0.5	0.2	-	-0.1	0.2
Jul	-1.3	-1.5	-0.6	-2.4	-1.5	-4.8	-1.7	-1.2	-1.6	0.5
Aug	0.5	0.7	0.2	1.1	0.7	2.2	0.4	0.8	0.7	-1.4
Sep	0.3	0.4	0.1	0.8	0.6	3.1	0.2	-0.8	0.5	-0.5
Oct	-0.2	-0.1	0.1	-0.1	-0.2	0.3	-1.1	0.2	0.3	-1.8
Nov	-0.6	-0.5	-0.6	-0.1	-0.4	0.6	-0.9	-0.1	-0.8	-2.2
Dec	-0.3	-0.1	-	-0.1	-0.1	-0.8	0.5	-0.2	-0.2	-4.3
2015 Jan	-2.2	-1.3	-0.4	-2.4	-1.4	-3.4	-1.9	-1.7	-2.2	-6.5
Feb	0.2	0.5	-0.1	1.0	0.5	1.3	1.6	0.6	0.4	-1.0
Mar	0.7	0.2	-0.1	0.6	0.4	-	0.6	1.0	0.4	3.2
Apr	-0.3	-0.5	-0.3	-0.5	-0.5	0.4	-1.0	-1.0	-0.3	1.5
May	0.3	0.2	0.1	0.2	-	0.5	-	0.3	-0.1	1.8
Jun	-	-0.1	-0.1	-	-0.3	-0.4	0.6	-0.2	-0.3	0.7
Jul	-1.4	-1.5	-0.8	-2.1	-1.3	-2.9	-2.3	-1.7	-1.0	-0.6
Aug	0.2	0.6	0.2	0.9	0.7	1.2	1.0	0.6	0.3	-2.9
Sep	-0.1	0.3	0.1	0.5	0.4	2.3	0.2	-0.9	0.5	-2.7
Oct	-	-	-0.4	0.4	0.4	1.4	-0.8	0.6	0.8	-0.8
Nov	-0.5	-0.6	-0.3	-0.8	-0.5	-	-1.0	-1.5	-0.2	-1.1

<sup>1</sup> Predominantly automotive fuel also includes sale of fuel by supermarkets.



# IDEF IMPLIED PRICE DEFLATOR

## Non-seasonally adjusted index

2012=100

	All retailing including automotive fuel <sup>1</sup>	All retailing excluding automotive fuel <sup>1</sup>	Predominantly non-food stores							Predominantly automotive fuel <sup>1</sup>
			Predominantly food stores	Total	Non-specialised stores	Textile, clothing and footwear stores	Household goods stores	Other stores	Non store retailing	
	AGG 21	AGG 21X	AGG 1	AGG 12	47.19	AGG 5	AGG 7	AGG 13	AGG 14	47.30
	N3DK	N3DL	N3DM	N3DN	N3DO	N3DP	N3DQ	N3DR	N3DS	N3DT
2009 Dec	91.8	93.3	89.6	97.0	96.0	96.7	96.9	97.9	96.9	79.6
2010 Jan	91.5	92.7	90.1	94.9	94.8	92.2	95.9	97.0	95.9	81.4
Feb	92.2	93.5	90.6	95.9	95.4	93.8	96.3	97.8	96.4	82.0
Mar	93.1	94.2	91.1	97.0	96.3	95.3	97.8	98.3	97.5	84.2
Apr	93.9	94.6	91.6	97.3	96.4	97.0	97.2	98.1	97.8	87.7
May	94.0	94.7	91.5	97.6	96.5	97.3	97.7	98.3	97.9	88.0
Jun	93.6	94.6	91.5	97.3	96.6	95.7	98.3	98.5	97.8	86.4
Jul	92.7	93.5	91.8	94.9	95.1	91.7	96.5	97.0	96.4	85.9
Aug	93.2	94.3	92.0	96.1	95.9	93.9	97.2	97.7	97.1	85.1
Sep	94.3	95.5	92.4	98.2	97.5	98.7	98.2	98.3	98.4	84.4
Oct	94.4	95.5	92.9	97.9	97.3	98.3	97.1	98.5	98.2	85.9
Nov	95.1	96.2	93.6	98.7	98.0	100.1	98.2	98.1	98.7	87.3
Dec	95.4	96.6	94.4	98.6	98.5	99.0	98.3	98.5	99.3	89.7
2011 Jan	95.5	95.9	95.1	96.5	97.5	94.1	97.4	97.6	97.6	93.5
Feb	96.9	97.2	95.7	98.3	98.6	97.0	98.6	99.3	99.2	94.7
Mar	97.3	97.3	95.2	99.2	99.1	97.9	100.1	99.9	99.6	97.1
Apr	98.0	97.9	96.1	99.4	98.9	98.8	100.0	99.9	100.2	98.6
May	98.6	98.4	96.8	99.7	99.2	99.2	100.0	100.1	100.1	99.8
Jun	98.4	98.2	97.3	98.9	98.8	97.8	99.8	99.4	99.2	99.2
Jul	97.8	97.7	97.6	97.6	97.9	95.0	98.7	99.2	98.6	98.6
Aug	98.6	98.5	97.8	99.0	98.8	97.8	99.2	100.3	98.9	99.2
Sep	99.6	99.5	98.3	100.6	100.1	101.3	99.8	100.9	100.2	99.1
Oct	99.4	99.4	97.8	100.9	100.2	101.8	99.8	101.2	100.7	98.9
Nov	99.5	99.6	98.1	101.1	100.5	102.9	99.8	100.8	100.5	98.5
Dec	99.0	99.3	98.5	100.3	100.1	100.8	99.1	100.5	100.0	98.0
2012 Jan	98.4	98.4	98.5	98.4	99.1	96.8	98.5	99.3	98.8	98.4
Feb	99.8	99.8	99.6	99.9	100.3	99.2	99.8	100.5	100.4	99.7
Mar	100.4	100.2	99.5	100.9	100.8	100.9	101.4	100.7	100.9	101.8
Apr	100.6	100.2	99.7	100.6	100.3	100.9	100.2	100.6	100.9	103.9
May	100.3	100.2	99.8	100.5	100.1	100.9	100.6	100.4	100.3	100.8
Jun	99.1	99.2	99.4	99.1	99.0	97.5	100.6	99.7	99.0	97.8
Jul	98.4	98.6	99.4	97.8	98.3	95.5	99.3	98.9	98.4	97.0
Aug	99.4	99.4	99.8	98.9	99.0	97.8	99.6	99.5	98.9	99.4
Sep	100.7	100.6	100.3	100.7	100.5	101.3	100.6	100.3	100.5	101.9
Oct	100.8	100.7	100.5	100.9	100.3	102.3	100.1	100.4	100.7	101.4
Nov	100.8	100.9	101.2	100.8	100.7	103.0	99.5	99.8	100.3	99.7
Dec	100.7	100.9	101.5	100.6	100.7	101.9	99.6	99.9	100.3	98.0
2013 Jan	99.9	100.2	102.3	98.2	98.9	97.4	98.0	98.6	99.0	98.0
Feb	101.1	101.1	102.9	99.5	99.9	99.2	99.4	99.5	100.1	100.7
Mar	101.6	101.5	102.5	100.4	100.4	101.1	100.1	99.8	101.2	102.2
Apr	101.3	101.4	103.2	99.8	99.9	100.9	98.6	99.6	100.4	100.5
May	101.3	101.7	103.3	100.2	100.0	101.9	99.0	99.6	100.4	98.3
Jun	100.8	101.1	102.8	99.6	99.5	100.4	98.8	99.2	99.6	99.0
Jul	100.3	100.4	103.0	98.0	98.5	97.7	97.6	98.3	98.6	99.4
Aug	101.0	101.1	103.4	99.1	99.5	99.4	98.7	98.8	99.0	100.8
Sep	101.8	102.0	103.8	100.5	100.4	102.7	99.2	99.3	100.4	100.6
Oct	101.7	102.2	103.9	100.8	100.4	103.4	98.8	99.7	101.1	97.6
Nov	101.5	102.1	103.8	100.7	100.7	104.1	98.6	98.8	101.1	96.5
Dec	101.6	102.0	103.8	100.7	100.6	103.4	99.5	98.9	100.9	96.9
2014 Jan	100.4	100.9	104.1	98.0	98.8	98.7	97.0	97.4	98.8	96.5
Feb	101.1	101.7	104.5	99.1	99.9	99.9	97.8	97.8	100.2	96.0
Mar	101.3	102.1	104.4	100.0	100.5	101.3	99.6	98.8	100.8	95.9
Apr	101.0	101.7	104.0	99.5	99.8	101.9	98.3	98.1	100.4	95.8
May	100.9	101.5	103.5	99.7	99.8	101.8	98.9	98.3	100.5	96.1
Jun	101.0	101.6	103.6	99.9	99.6	102.3	99.1	98.3	100.4	96.3
Jul	99.7	100.0	103.0	97.5	98.1	97.4	97.4	97.1	98.7	96.8
Aug	100.1	100.7	103.2	98.6	98.8	99.5	97.8	97.9	99.4	95.4
Sep	100.5	101.1	103.3	99.3	99.4	102.7	98.0	97.1	99.9	94.9
Oct	100.2	101.1	103.3	99.2	99.2	103.0	96.9	97.3	100.2	93.2
Nov	99.7	100.6	102.7	99.1	98.8	103.6	96.1	97.2	99.4	91.2
Dec	99.4	100.5	102.7	99.0	98.8	102.7	96.5	97.0	99.3	87.2
2015 Jan	97.2	99.2	102.3	96.7	97.4	99.3	94.7	95.4	97.1	81.6
Feb	97.4	99.7	102.2	97.6	97.8	100.6	96.2	96.0	97.5	80.7
Mar	98.0	99.9	102.1	98.2	98.2	100.6	96.8	96.9	97.8	83.3
Apr	97.8	99.4	101.7	97.7	97.7	101.0	95.8	95.9	97.6	84.5
May	98.1	99.6	101.8	97.9	97.7	101.4	95.9	96.2	97.4	86.0
Jun	98.1	99.5	101.6	97.9	97.4	101.0	96.5	96.0	97.1	86.7
Jul	96.7	98.0	100.8	95.8	96.2	98.1	94.2	94.4	96.2	86.2
Aug	96.9	98.6	101.1	96.7	96.8	99.3	95.2	95.0	96.4	83.7
Sep	96.9	98.9	101.1	97.1	97.2	101.6	95.4	94.1	96.9	81.4
Oct	96.8	98.9	100.7	97.5	97.6	103.0	94.6	94.7	97.7	80.7
Nov	96.4	98.3	100.4	96.8	97.1	103.0	93.6	93.2	97.5	79.9

<sup>1</sup> Predominantly automotive fuel also includes sale of fuel by supermarkets.

# R1 CHAINED VOLUME OF RETAIL SALES SEASONALLY ADJUSTED

Index 2012=100

	All retailing including automotive fuel <sup>1</sup>	All retailing excluding automotive fuel <sup>1</sup>	Predominantly non-food stores							Predominantly automotive fuel <sup>1</sup>
			Predominantly food stores	Total	Non-specialised stores	Textile, clothing and footwear stores	Household goods stores	Other stores	Non-store retailing	
	AGG 21	AGG 21X	AGG 1	AGG 12	47.19	AGG 5	AGG 7	AGG 13	AGG 14	47.30
<b>Revisions to index numbers</b>										
2007	-	-	-	-	-	-	-	-	-	-
2008	-	-	-	-	-	-	-	-	-	-
2009	-	-	-	-	-	-	-	-0.1	-	-
2010	-	-	-	-	-	-	-	-	-	-
2011	-	-	-	-	-	-	-	-	-	0.1
2012	-	-	-	-	-	-	-	-	-	-
2013	-	-	0.1	-	-	-	-	-	-	-
2014	-	-	-	-	0.1	-	-	-	-	-
2012 Q4	-	-0.1	-	-0.1	-0.1	-	-0.1	-	-0.1	-0.1
2013 Q1	-	-	-	-0.1	-0.1	-	-	-0.1	-	-
Q2	-	-	-	-	-	-	0.1	-	-	0.1
Q3	-	0.1	-	0.1	0.2	-0.1	0.1	0.2	0.2	0.2
Q4	-0.1	-0.1	-	-0.1	-0.2	-	-0.1	-0.1	-0.2	-0.1
2014 Q1	-	-	-0.1	-	-	0.1	-0.1	-	-	-0.1
Q2	-	-	-	0.1	0.1	-	0.1	-	-	-
Q3	0.1	-	-	0.1	0.3	-	0.1	0.2	0.2	0.2
Q4	-0.1	-0.1	-0.1	-0.1	-0.4	-0.1	-0.1	-0.2	-0.2	-0.3
2015 Q1	-	-	-	-	-	-	-0.1	-0.1	-0.3	-
Q2	-	0.1	-	0.1	0.2	-	-	0.4	-0.3	0.1
Q3	0.3	0.1	0.1	0.4	0.4	0.4	0.2	0.6	-0.6	0.7
2012 Nov	-0.1	-0.1	-	-0.2	-0.6	-	-0.3	0.1	-	-0.3
Dec	-0.1	-	-	-	-	-	-	-	-	-0.1
2013 Jan	-	-	-	-	-	-	0.1	-	0.1	-0.1
Feb	-	-	-	-0.1	-	-	-	-0.1	-0.1	-0.1
Mar	-	-	-	-	-	0.1	-	-	-	-
Apr	-	-	-	-	0.1	-	-	-	-	-
May	-	-	-	-0.1	-	-	-	-0.1	-	-
Jun	-	-	-	0.1	0.1	-	-	0.1	-	0.1
Jul	-	0.1	-	0.1	0.2	-	-	0.2	-	0.1
Aug	-	-	-	0.1	0.1	-0.1	0.1	0.2	0.1	0.2
Sep	0.1	-	0.1	0.1	0.3	-	0.1	-0.1	0.2	0.1
Oct	0.1	0.1	-	0.1	0.3	-	0.1	-	-0.2	0.2
Nov	-0.2	-0.1	-0.1	-0.3	-0.8	-0.1	-0.3	-	-	-0.5
Dec	-0.1	-	-	-0.1	-0.1	-	-0.1	-0.1	-0.1	-0.2
2014 Jan	-	-	-	-	-	-	-	0.1	-	-0.1
Feb	-	-	-	-	-	-	-0.1	-0.1	-	-
Mar	-	-	-	-	-	-	-	-0.1	-	-
Apr	-	-	-	-	0.1	-	-	-0.1	-	-
May	-0.1	-0.1	-	-	0.1	-	-	-0.1	-	0.1
Jun	0.1	-	-	-	0.2	-	-	0.1	0.1	0.1
Jul	0.1	0.1	-	0.2	0.2	-	-	0.6	-0.1	0.2
Aug	0.1	0.1	-	0.2	0.2	-0.1	0.2	0.4	0.3	0.2
Sep	0.1	0.1	0.1	-	0.4	-	0.1	-0.2	0.4	0.2
Oct	0.1	0.1	-	0.2	0.5	0.1	0.4	-	-0.3	0.2
Nov	-0.3	-0.3	-	-0.5	-1.3	-0.2	-0.6	-0.1	-0.2	-0.7
Dec	-0.1	-0.1	-	-0.1	-0.1	-	-0.2	-0.2	-0.1	-0.2
2015 Jan	-	-0.1	-0.1	-	-0.1	0.1	-	-	-0.2	-0.1
Feb	-0.1	-0.1	-	-	-	-	-	-0.1	-0.2	-0.1
Mar	-0.1	-0.1	-	-	-	-	-0.1	-0.2	-0.3	0.1
Apr	-0.1	-0.1	-	-	0.1	-	-	-	-0.3	-
May	-	0.1	0.1	-	0.2	-0.1	-	-0.1	-0.3	0.1
Jun	0.2	0.2	-	0.4	0.2	-	0.1	1.1	-0.4	0.2
Jul	0.1	0.1	0.1	-	0.2	0.1	0.1	-0.2	-0.5	0.3
Aug	0.2	0.2	0.1	0.4	0.5	0.5	0.2	0.6	-0.4	0.4
Sep	0.4	0.2	0.1	0.6	0.5	0.4	0.3	1.2	-0.8	1.1
Oct	0.5	0.4	0.1	0.6	0.6	0.1	-0.1	1.3	1.1	1.2

1 Predominantly automotive fuel also includes sale of fuel by supermarkets

# R1 CHAINED VOLUME OF RETAIL SALES SEASONALLY ADJUSTED

continued

Index 2012=100

		Predominantly non-food stores									
		All retailing including automotive fuel <sup>1</sup>	All retailing excluding automotive fuel <sup>1</sup>	Predominantly food stores	Total	Non-specialised stores	Textile, clothing and footwear stores	Household goods stores	Other stores	Non store retailing	Predominantly automotive fuel <sup>1</sup>
		AGG 21	AGG 21X	AGG 1	AGG 12	47.19	AGG 5	AGG 7	AGG 13	AGG 14	47.30
<b>Revisions to headline growth rates</b>											
<b>Percentage change latest 3 months on previous 3 months</b>											
2012	Nov	-	-	-	-	-0.1	-	-0.1	-	-	-0.1
	Dec	-	-0.1	-	-0.1	-0.3	-	-0.2	-	-0.2	-0.2
2013	Jan	-0.1	-0.1	-	-0.1	-0.3	-	-0.1	-	-	-0.2
	Feb	-	-	-	-	0.1	-	-	-0.1	-	-
	Mar	-	-	-	-	0.2	0.1	0.1	-	-	-
	Apr	0.1	-	-	-	0.2	-	-	-0.1	-	0.1
	May	-	-	-	-	0.1	-	-	-	0.1	-
	Jun	-	-	-	-	0.1	-	-	-	0.1	0.1
	Jul	-	-	-	0.1	0.2	-	-	0.1	-	0.1
	Aug	-	0.1	0.1	0.1	0.1	-	0.1	0.2	-	0.2
	Sep	0.1	-	-	-	0.1	-	-	0.1	0.1	0.1
	Oct	-	-	-	0.1	0.1	-	0.1	-	-	-
	Nov	-0.1	-0.1	-0.1	-0.1	-0.2	-	-0.1	-0.2	-0.1	-0.2
	Dec	-0.1	-0.1	-	-0.2	-0.4	-	-0.2	-0.1	-0.2	-0.3
2014	Jan	-0.1	-0.1	-	-0.1	-0.5	-	-0.2	-	-	-0.3
	Feb	-	-	-0.1	-	0.1	-	-0.1	-0.1	-	-
	Mar	-	-	-	-	0.1	0.1	-	-	0.2	0.1
	Apr	-	-	-	0.1	0.2	0.1	0.1	-0.1	-	0.3
	May	-	-	-	0.1	0.1	-	0.1	-	-	0.1
	Jun	-	-	-	0.1	0.1	-	-	-	0.1	0.1
	Jul	0.1	0.1	-	0.1	0.1	-	-	0.3	-	0.1
	Aug	0.1	0.1	-	0.2	0.2	-0.1	0.1	0.4	-	0.2
	Sep	0.1	0.1	-	0.1	0.1	-	0.1	0.2	0.2	0.1
	Oct	-	0.1	0.1	-	0.1	-	0.1	-0.1	0.1	0.1
	Nov	-0.1	-0.1	-	-0.2	-0.3	-	-0.1	-0.4	-0.1	-0.3
	Dec	-0.2	-0.2	-0.1	-0.2	-0.6	-	-0.2	-0.4	-0.3	-0.5
2015	Jan	-0.3	-0.2	-	-0.3	-0.8	-0.1	-0.4	-0.1	-0.2	-0.6
	Feb	-	-0.1	-	-	0.1	0.1	-0.1	-	-0.1	-
	Mar	0.1	-	-	0.1	0.3	0.1	0.1	0.1	-	0.2
	Apr	0.1	-	-	0.2	0.5	0.1	0.2	-	-0.1	0.3
	May	0.1	-	-	0.1	0.1	-	0.1	0.1	-0.1	0.2
	Jun	0.1	0.1	-	0.2	0.1	-	0.1	0.4	-	0.2
	Jul	0.1	0.1	0.1	0.2	0.1	0.1	0.1	0.3	-0.1	0.2
	Aug	0.2	0.1	-	0.3	0.2	0.2	0.1	0.5	-0.1	0.2
	Sep	0.1	0.1	-	0.2	0.2	0.3	0.2	0.2	-0.2	0.5
	Oct	0.3	0.2	-	0.3	0.2	0.3	0.1	0.6	0.2	0.7
<b>Percentage change latest 3 months on same 3 months a year ago</b>											
2012	Nov	-	-	-	-	-	-	-	-	-0.1	-
	Dec	-0.1	-0.1	-	-	-0.1	-	-0.1	-	-	-0.1
2013	Jan	-	-0.1	-	-	-0.1	-	-0.1	-	-0.1	-0.1
	Feb	-0.1	-	-	-	-	-	-	-	-	-
	Mar	-	-	-	-	-	-	-	-0.1	0.1	-
	Apr	-	-	-	-	-	-	-	-0.1	0.1	-
	May	-	-	-	-	-	-	-	-	-	-
	Jun	-	-	-	-	-	-	-	-	-	0.1
	Jul	-	-	-	-	0.1	0.1	-	-	-	0.1
	Aug	-	0.1	-	0.1	-	-	-	0.1	-	0.1
	Sep	-	0.1	-	-	0.1	-0.1	0.1	-	-	-
	Oct	-	-	-	0.1	0.1	-	-	0.1	0.1	-
	Nov	-	-	-	-0.1	-0.1	-	-	-	-	-0.1
	Dec	-	-	-	-	-0.1	-	-	-	-0.1	-
2014	Jan	-0.1	-0.1	-	-0.1	-	-	-	-	-	-0.1
	Feb	-	-	-	-	-	-	-	-	-	-
	Mar	-	-	-	-	-	-	-	-	0.1	-
	Apr	-	-	-	-	-	-	-	-	-	-
	May	-	-	-	-	-	0.1	0.1	-	-	-
	Jun	-	-	-	0.1	-	-	-	-	-	-
	Jul	-	-	-	-	-	-	-	0.1	-0.1	-
	Aug	-	-	-	-	0.1	-	-	0.1	-	0.1
	Sep	0.1	-	-	-	0.1	-	0.1	0.1	0.1	0.1
	Oct	-	0.1	0.1	-	0.1	0.1	0.1	0.1	0.1	0.1
	Nov	-	-	-	-0.1	-0.1	-	-	-0.1	-	-
	Dec	-	-	-	-0.1	-0.1	-	-	-0.1	-0.1	-0.1
2015	Jan	-0.1	-	-	-0.1	-0.1	-	-0.1	-0.1	-0.1	-0.1
	Feb	-	-	-0.1	-	-	-	-	-0.1	-0.2	-
	Mar	-0.1	-	-	-	-	-	-0.1	-0.1	-0.2	-
	Apr	-0.1	-	-	-	-	-	-	-0.1	-0.3	-
	May	-	-0.1	-	-	-	-0.1	-	-0.1	-0.2	0.1
	Jun	-	0.1	-	0.1	-	-	-	0.3	-0.2	-
	Jul	-	-	0.1	0.1	0.1	-	-	0.2	-0.3	0.1
	Aug	-	-	-	0.2	0.1	0.2	0.1	0.1	-0.4	0.1
	Sep	0.1	0.1	0.1	0.2	0.1	0.3	0.1	0.3	-0.7	0.4
	Oct	0.3	0.1	-	0.4	0.1	0.3	-0.1	0.9	-0.2	0.7

1 Predominantly automotive fuel also includes sale of fuel by supermarkets